Weather: Variable Cloudiness
Details on Page 5

Victoria Daily Times

The Home Paper
TELEPHONE 2-3131
Circulation (to 8 p.m.) ------2-3131
Classified (to 8 p.m.) ------2-3131
NIGHT
Night Editor (to 11 p.m.) -2-3135

VOL. 124, No. 170 • VICTORIA, B.C., MONDAY, JULY 22, 1957—22 PAGES • PRICE: 10 CENTS SATURDAY 14 CENTS

DAY AT BRANNAN LAKE RELATED BY TIMESMAN

What happens to young delinquents who are sent to Brannan Lake—the school without bars opened by the B.C. government on an experimental basis in January, 1955?

Times reporter Norman Cribbens gives the answer on page 22 in an article describing his impressions during a whole day spent at the school.

New Mid-East Crisis Feared Over Tribal War in Arabia

BEST-EVER FISH WINS BEST-EVER DERBY

Picking right time to catch his biggest salmon in three years of fishing at Saanich Inlet, Derek Leonard won top men's prize of outboard motor in annual Solarium Derby Sunday with this 36-pound whopper. Mrs. Edna Reid proved best women's angler and won moving picture camera and projector when she reeled in 22-pound 14-ounce spring salmon half hour before derby deadline.—(Times photo by Irving Strickland)

H-BOMB TEST BAN URGED BY RUSSIANS

LONDON (AP)—Russia urged the United Nations disarmament sub-committee today to agree on a period for the suspension of hydrogen bomb tests and to fix a date for the suspension to begin.

Soviet delegate Valerian Zorin told the five-power sub-committee that working committees should be set up to plan how such a suspension could be enforced as soon as agreement is reached, according to British sources.

Mercury Soars To 90s in East

TORONTO (CP)—A 90-degree heat wave hit central and western Canada during the weekend, but lost some of its kick Sunday night.

A cold front moving in from the north, along with rain, tumbled temperatures by as much as 20 degrees Sunday in the Ottawa and Montreal area. Another cool front was spreading into Northern Ontario from the northwest.

But the weatherman promised Southern Ontario "at least" two more broiling days.

Hundreds of thousands headed for beaches and lakes Sunday as the thermometer climbed to a high of 93 degrees at Windsor, Ont., and hit 91 in Toronto.

Montreal, which baked in 89-degree-heat Saturday, cooled to a maximum 68 degrees Sunday. Quebec City dropped from 83 Saturday to 70 Sunday.

EASTERN U.S. SIZZLED TOO

It was the hottest day of the summer along the eastern seaboard south of New York City. New York had 97.3 degrees, Baltimore climbed to 103 and Washington 101.

Bennett Flatly Denies Meeting Doukhobor Sect

A report that Premier W. A. C. Bennett held a meeting with Sons of Freedom Doukhobors at Trail Friday was found today to be untrue.

The premier emphatically denied that such a meeting took place, and W. A. Curran, publisher of the Trail Daily Times, admitted there was "no foundation" to the report.

The story was first carried by the Trail paper Saturday and distributed to other newspapers and radio stations by The Canadian Press.

Premier Bennett, deeply concerned about the report because of the "delicate" Doukhobor situation, called on the news agency to issue its own retraction as well as his denial.

"This is public mischief and does great harm," Mr. Bennett said.

The premier said he had received telegrams from Mr. Curran and the editor of the Trail paper, Bruce Hogle, admitting the story was wrong.

At a meeting with the premier this morning, Edwin Johnson, Vancouver bureau manager of The Canadian Press, expressed the news agency's regrets.

The report had been received and forwarded by the Trail paper "in good faith," Mr. Johnson said.

Mr. Bennett said he had not met with any Doukhobors "at any time or any place" during his two-day visit to Trail.

The erroneous report said he had met with William Moojelsky, secretary of the Freedomite sect.

The premier was in a hotel at Trail Friday night attending a social function and Moojelsky was also in the hotel, which apparently gave rise to the report.

Rebels Getting Arms From Outside Britain Charges

LONDON (AP) — Foreign Secretary Selwyn Lloyd charged today that "outside" forces are behind a tribal rebellion in a remote Arabian peninsula area. The tribal uprising is threatening to create a new Middle East crisis.

Lloyd told the House of Commons that forces opposing the British-supported sultan of Muscat and Oman "have clearly received assistance from outside territories." He did not elaborate. But the British press has been charging that the uprising has been incited by Saudi Arabia, a friend of the United States.

Lloyd said "small-scale precautionary movements" of British forces already have taken place in response to a plea by the sultan for support.

Saudi Arabia has received arms from the United States, but Lloyd said he had no knowledge that arms used in the rebellion "are of American origin."

"We know there are modern arms which must have come from territories outside Muscat," he added.

Lloyd made his statement after British government leaders, including senior defence officials and Middle East advisers, met with Prime Minister Macmillan to consider the situation.

UPRISING BLAMED ON OIL CHIEFS

LONDON (Reuters) — The right-wing Sunday Express suggests that American oil chiefs may be behind a rebel uprising in the Arabion sultanate of Oman and Muscat.

It said the rebels are carrying American weapons.

Already Britain has taken preliminary steps to meet Sultan Said Bin Taimur's appeal for help.

A government spokesman said "small, precautionary troop movements" have been ordered to the area which may be rich in oil.

Three British infantry companies in Kenya also were prepared for possible movement to the area and there were unconfirmed reports that aircraft were on the alert in both Cyprus and Iraq.

Royal Navy Ships Standing By

British officials in the region conferred with the Sultan, Said bin Taimur, but said no forces had yet been sent into the region. The traditional symbol of British support, two Royal Navy frigates, were reported standing off the town of Muscat on the Gulf of Oman to help protect British residents if necessary.

British Middle East army headquarters on Cyprus said three infantry companies now in Kenya will fly back to their Persian Gulf base at Bahrein and can be moved to Muscat if needed.

The reblion by about 1,500 tribesmen broke out in the interior three days ago, the religious leader of Oman, Ghaleb ben Ali, was reported heading the revolt.

He has since been reported in Saudi Arabia, which has no clearly defined border with Oman. Unofficial reports say he returned to Oman to lead the rebellion.

The imam's representative in Cairo, Mohamed el Harsy, claimed that his forces had gained control of Nizwa, Oman's ancient capital. It lies in a mountainous area about 100 miles southwest of Muscat that is almost inaccessible to modern ground forces.

Britain has both a treaty with the sultan and oil rights in the territory, which is believed to be potentially productive in oil. The treaty does not automatically commit Britain to provide military support but diplomatic sources in London felt that forces would be offered if necessary to prevent the sultan's overthrow.

FLUSH FISH

Solarium Derby Nets $11,000

The Queen Alexandra Solarium is more than $11,000 richer today and officials are busy checking figures to determine the exact amount raised by the 11th annual Solarium Salmon Derby at Saanich Inlet Sunday.

Proceeds from this year's record-smashing derby — jointly sponsored by the Victoria-Saanich Inlet Anglers' Association and the Daily Times — have pushed the total amount turned over to the crippled children's hospital since the derby was inaugurated in 1947 above $50,000.

Turn to Page 8 for full details and other pictures of Sunday's derby.

PRAYER FOR TODAY

O Lord most holy, incline our hearts toward holiness. Help us to be among those who hunger and thirst after righteousness, that we may find the deep and abiding happiness which comes to those who are thy true disciples, citizens of the Kingdom of God; through Christ, our Lord. Amen.

Zero-Hour Offer Averts Penticton Nurse Strike

PENTICTON (CP) — A last-minute offer by the Penticton Hospital board Sunday night averted the first strike of nurses in Canada.

Fifty-three nurses at the Penticton General Hospital voted at a hastily called meeting to accept the board's offer of full implementation of a conciliation board recommendation for higher pay.

The walkout was scheduled to begin at 8 a.m. today. Only emergency cases were being admitted to the hospital.

Basis for the settlement was a wage offer by the hospital board of $244 a month, as recommended by the conciliation board. Previously the hospital board had offered $240 a month. The present wage is $230.

Apart from the length of the contract, the offer represents fulfilment of the nurses' demands. They wanted the contract to run until Dec. 31. It will be effective until July 31, 1958.

Penticton General was one of three B.C. hospitals at which the Registered Nurses' Association has called strike votes over rejection by hospitals of conciliation board wage awards.

About 215 nurses at Royal Columbian Hospital in New Westminster are to stop work at 7 a.m. July 30. A strike ballot is being taken today among 230 nurses at St. Paul's Hospital here.

WIRE BRIEFS

Israel Seeks Talks

JERUSALEM, Israel (UP) —Ambassador Abba Eban has been instructed to open talks with Secretary of State John Foster Dulles concerning freedom of navigation in the Gulf of Aqaba, official sources said today. Eban will seek a clarification of recent American-Saudi Arabian talks pertaining to navigation in the Gulf.

Grid Star Killed

SAN FRANCISCO (AP)—Roy Barni, standout college and professional football player, died today five hours after he was shot during a quarrel at his tavern. Held on a murder charge was James D. Invernozzi, a beer truck driver, who police said, pumped three bullets into the 30-year-old Washington Redskin halfback.

Palace Denies Kidnap

MONTE CARLO, Monaco (UP) — Palace officials here said today they knew "nothing whatsoever" about a reported threat to kidnap the six-month-old daughter of Prince Rainer and Princess Grace.

MISS CANADA SAYS CONTEST 'RAT RACE'

TORONTO (BUP) — Gloria Noakes, "Miss Canada," who returned here after competing in the recent Miss Universe contest, said "it's just like a rat race down there." She said the contestants in the beauty contest in California were treated like "pieces of baggage," and that she was "pushed, pulled and hounded for autographs" and had no time for herself.

Ocean Combed For SOS Ship

WASHINGTON (AP) — A coast guard cutter and rescue plane searched an Atlantic Ocean area off Cape Hatteras today for the source of a mysterious distress signal reporting a ship "sinking rapidly" after a collision.

At least three ships reported hearing the signal giving the call letters "CLFH" which would indicate a ship of Cuban registry.

But coast guard records failed to show assignment of such a call to any vessel. The coast guard added that a check at Havana brought a reply that no Cuban vessel carried such a designation.

Girl Trapped 40 Hours In Plane Wreckage

ALLIANCE, Neb. (AP) — "Complete recovery" was predicted today for 17-year-old Judy Diehl, who endured 40 agonizing hours trapped in a crashed airplane with the bodies of her parents and a friend.

Dr. O. L. Seng said the girl was in "fair condition" and "we can expect complete recovery."

Judy suffered a fracture of the upper left leg, possible fractures of the lower legs, lacerations and abrasions when a light plane crashed 25 miles south of Bingham, Neb., Friday night.

The girl's foot was caught under a seat and she was forced to remain in the plane until she sighted a search plane overhead and waved a white scarf to attract attention Sunday.

The bodies of Judy's father, Merritt Diehl, 45, and of the pilot, Milo German, 55, were in the front seat. Mrs. Carolyn Diehl, 45, Judy's mother, was beside the girl in the rear of the plane.

DIDN'T REMEMBER CRASH

Judy, in "surprisingly good condition" when rescuers reached her, said she did not remember the plane crashing, but upon waking up I knew the others were dead."

Judy had only a banana to eat during the long hours, but was able to use a belt buckle to open a canned beverage and to "catch some rain water" to drink.

Pay Awaits Fall Session

SASKATOON (CP)—Prime Minister Diefenbaker said today no action on payment of cash advances to farmers for stored grain will be taken until the question has been brought before Parliament this fall.

He told reporters that whole question of cash advances, or any other matter of that nature, must be decided by Parliament. There will be no prior legislation by order-in-council.

20 Drownings Boost Weekend Toll to 54

By The Canadian Press

Drownings and highway accidents accounted for nearly all of Canada's 54 accidental deaths during the weekend as hot, humid weather in many areas sent thousands to beaches and resorts.

A Canadian Press survey from 6 p.m. Friday to midnight Sunday showed 26 dead in auto accidents and 20 drowned. Two died in fires and six died from other causes.

Quebec's toll of 15 was the highest. Eleven died on the highways and four were drowned.

Eight persons were drowned in Ontario, six of them children under 16. Three died in auto accidents and two from other causes.

New Brunswick and Alberta each reported eight deaths while Nova Scotia and British Columbia each reported four. Newfoundland and Manitoba had one each.

In British Columbia, Edward Seversen died of head wounds after a .22-calibre rifle he was handling accidentally discharged at Langley, and Patrick Hodgins, 20, of Youbo, was fatally injured when a car in which he was riding crashed into a utility pole. (See story Page 10.)

Linda Murphy, 8, was drowned in a swimming pool at Bear Creek park in Surrey municipality near New Westminster and Jack Sneibs, about 35, was drowned when he fell from a motor launch at Nelson.

In the U.S., Michigan reported 21 persons drowned, while in New York there were 10 drownings. Two men died in Kansas City hospitals after suffering heat exhaustion.

A golfer collapsed and died on a course near Chicago and in New York a man collapsed after a tennis match.

Highway Trip

OTTAWA (CP)—Works Minister Green has decided that since the Trans-Canada Highway now is his baby he's going to travel it for a first-hand look.

Princess' Beau Sent To 'Exile' on Cyprus

LONDON (UP) — Lord Patrick Beresford, favorite escort of Princess Margaret during the current season, has been transferred to Cyprus in a move expected to still reports that they might become engaged.

He is the second of the Princess' boy friends to be sent abroad. The first was Group Capt. Peter Townsend who was named Air Attache at the British Embassy in Brussels when news of their romance filled the gossip columns.

Beresford's "exile" brought the tart comment from the London Daily Express today that "being a friend of the Princess seems to be a qualification these days for a ticket to far off places."

The 23-year-old Beresford, three years Margaret's junior, is a lieutenant in the Royal Horse Guards regiment.

Informed sources said the "exile" of young Lord Patrick and that of Townsend was far different. Townsend was sent to Brussels from his post as an equerry to the royal household. Because the romance strained the strict British royal protocol which forbids royal marriages with divorced persons.

Beresford remains highly eligible. He is young, handsome, titled and there is no taint of divorce. He has huge land holdings and is independently wealthy. A marriage into the royal family probably would bring him a higher title.

Leg Floating in Lake Believed From Body of Lost Drug Suspect

(See earlier story page 21)

MONTREAL (CP—Leopold Trottier, assistant director of the Quebec Provincial Police, said today there is a "distinct possibility" that a leg found Saturday in Lake Ouareau was from the body of Larry Petrov, 36-year-old painter and narcotics suspect, missing from his home here since July 2.

Dr. Rosarrio Fontaine, provincial medico-legal expert, established earlier today that the leg came from the body of a "heavy-set, brown-haired man." Petrov was five feet, 11 inches tall, weighed 225 pounds and had brown hair and brown eyes.

Dr. Fontaine said part of the pelvis was still attached to the limb leading to the supposition that it had been torn from the victim's body.

The leg was found by two young girls boating on the lake near St. Donat in the Laurentians, 75 miles north of Montreal. At first it was believed the leg belonged to a woman. It had been in the water about two or three weeks, police said.

Selwyn Lloyd's havin' a tough time, steerin' a middle course in th' Middle East.

★ ★ ★

M' Uncle Zeke don't think he'll have any trouble with th' new traffic lights. Sez he's bin cuttin' corners all his life.

★ ★ ★

See where Anita tackled th' Strait again Sunday. Like most challengers, she wasn't in very Long.

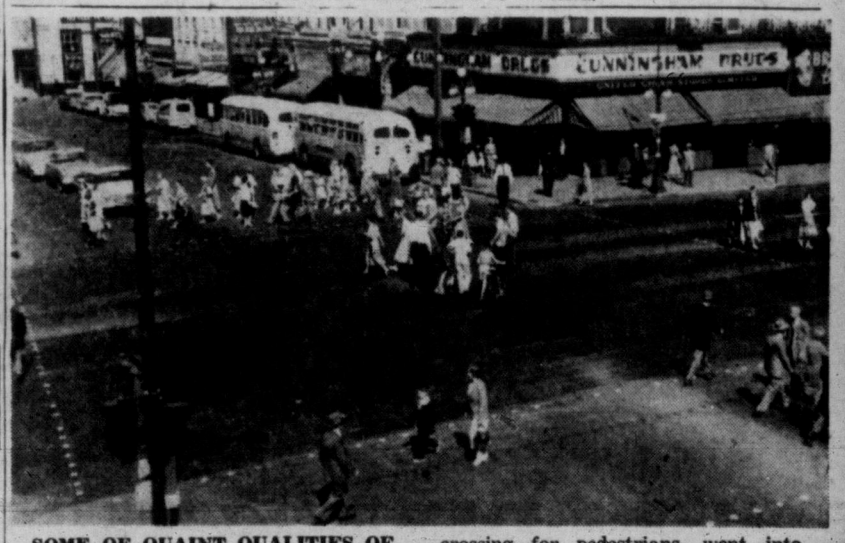

SOME OF QUAINT QUALITIES OF old-fashioned square dance were in evidence at Douglas, Yates today as new "scramble" lights, permitting diagonal crossing for pedestrians, went into effect. Policeman at each of four corners gave out advice, not censure. —(Times photo)

Index to Inside Pages

	Page				
Saanich to Study $16 Million Sewer Proposal	3				
8 Youngsters Killed in Car-Train Collision	3				
Rioting Girls Foiled in Mass Escape Plan	7				
Lie Detector Test for Dr. Sheppard Delayed	7				
Smoking Plane in Emergency Landing at Comox	10				
Ask The Times	11	Home Garden	5	Reyburn	6
Bridge	14	Island Digest	10	Sports	8, 9
Classified	14	Penny Saver	12	TV With Lee	15
Comics	21	Radio	16	Women	12, 13
Entertainment	5	Roberts	11	Why Grow Old?	12
Finance	6	Ruth Enke	5	Your Horoscope	17

Teacher Threat Probed Tonight

Esquimalt's three-man police commission will meet tonight at 8 to delve into the background of an alleged broken-bottle assault on an Esquimalt school teacher.

The meeting at Municipal Hall will be open to the press.

The commission will consider laying charges against the 18-year-old ex-student of Esquimalt High School, who is alleged to have threatened teacher Pat Thomas with a broken bottle May 31 and said "I'm going to kill you."

The incident, which came to light at a recent school board meeting, took place at the school's graduation dance.

Police commission chairman Reeve A. C. Wurtele said today: "The school teacher should have laid a charge. All I know is that this matter hasn't been dealt with by the police and I want to know why."

Since Mr. Thomas did not prefer charges, "the police should have laid a charge of drunkeness or creating a public disturbance," Commissioner Elvan Walters stated.

"I consider it a criminal offence and some action should have been taken by someone long before this. Otherwise the boy might feel that he got away with something."

"The time is past for a trial," he said today. "By law, it's not too late (to lay a charge) but according to justice, it is. Not only the boy but the parents have suffered enough."

Third commissioner in Esquimalt, B. L. Douglas, refused to comment on the incident.

"I want more information before I make any statement," he said.

Prop Injures Conn Smythe

KESWICK, Ont. (CP)—Conn Smythe, 62, president of Toronto Maple Leaf Gardens, was nicked by the propeller of a motorboat while swimming off his summer estate on Lake Simcoe near here.

Mr. Smythe was pulled from the water in a dazed condition by his wife and two teen-aged occupants of the boat. He suffered two cuts to his scalp where the propeller of the rented boat nicked him when he came to the surface after a dive from his wharf. His condition is described as good.

"I don't know where the boat came from," said Mr. Smythe. "I looked just before I dived and there were lots of boats going by but they all appeared to be some distance from the shore."

TEENAGERS FAIL IN BID TO CRASH NUDIST CAMP

WHALLEY, B.C. (CP)—Four teenagers made an unsuccessful attempt Sunday to gate-crash the competition for nudist mother of the year at Sunny Trails nudist camp.

The youths came to the camp gate with letters they said were written by their parents, permitting them to join the club.

After camp officials checked the parents by telephone, the youths admitted writing the letters themselves. RCMP were called to take them home.

Mrs. Gusta Holland, mother of two who has been in Canada only 16 days, was chosen nudist mother of the year.

VANCOUVER ENTRIES

FIRST RACE—$850, for three-year-olds and up. Six furlongs:
Somworth (Broomfield) 108
Ka-Van (Gibson) 108
His Cameo (no boy) 100
Sleepy Girl (Ulrich) 108
Royal Drive (Fugate) 113
Sine Wave (Coppernoll) 113
Love Talk (Kellogg) 106
Flurry (Shepherd) 108
Co-Pilo (R. Williams) 118
Brush Bird (Brown) 105
Also eligible:
Paxton Valley (Brown) 107
Luja (Dixon) 113
Mt. Tolmie (Peters) 113
Happy Marge (Fairholm) 104

SECOND RACE—$850, for three-year-olds and up. Six furlongs:
Frazed (Ventrella) 118
Lady Selah (no boy) 108
Luck Stone (Arterburn) 118
Joe H. (Coppernoll) 113
Vuvette (Frey) 113
Prince Harry (Sivewright) 113
High Cars (Kellogg) 108
Go-an-Read (Richardson) 113
Bleekers Dutch (Broomfield) 118
Greek Light (R. Williams) 118
Lavender Belle (J. Leonard) 103
Lady Asia (E. Williams) 113
Also eligible:
Record Time (R. Williams) 118
Camilla B (Pederson) 113
Miss Garron (E. Williams) 108
Some Doings (Pederson) 113

THIRD RACE — $850, for three-year-olds and up. Six furlongs:
Arden Hope (no boy) 103
Cash Sale (Marsh) 118
Prince Hawk (Shepherd) 108
Vance (R. Williams) 113
Ruperts Land (Webster) 113
Royal Glory (Fairholm) 113
Buckos Beat (no boy) 113
Lord Glenlivet (Richardson) 113
Soaparilli (Fugate) 108
Arioso (Dixon) 118
Silvery Sin (Broomfield) 113
Honey Bill (Brown) 118
Also eligible:
Militant (Fugate) 113
Fair Reading (Richardson) 113
Pull Thru (no boy) 113
Smoogy (Ulrich) 118

FOURTH RACE—$800 for three-year-olds and up bred in Canada. Mile and 70 yards:
Jane Grey (Peters) 108
Lord Itry (Marsh) 118
Our Wrecker (Pederson) 118
Actland (Arterburn) 113
Lord Onslaught (Fugate) 118
Radiant Rab (R. Williams) 118
Shannonwood (Fairholm) 113
Noahlaude (Richardson) 118
Barnton (Coppernoll) 118
Sandown Pebble (Webster) 118

FIFTH RACE—$900, for three-year-olds and up. Six furlongs:
No Quarter (Burton) 110
Hookahey (Frey) 122
Ratho (Coppernoll) 108
Keechelus (Marsh) 118
Eves Dream (Arterburn) 113
Victorita (Ulrich) 106
Johnny Ross (Richardson) 116

SIXTH RACE — $900, for three-year-olds and up. Six furlongs:
Renmerb (R. Williams) 113
Our Butch (Arterburn) 116
Ikcalike (Richardson) 116
Canorous (Frey) 116
Break The Ice (Fugate) 116
Tui-Lyke (Pederson) 111
Junando (Sivewright) 116

SEVENTH RACE — $1,000 for three-year-olds and up. Mile and 70 yards:
Flying Flute (Sivewright) 113
Headaway (Leonard) 103
Silverado (Marsh) 118
Vine Segundo (Coppernoll) 113
Midnite Babe (Ulrich) 100
Gaie South (Arterburn) 106
Repp Supply (R. Williams) 114

EIGHTH RACE—$850, for four-year-olds and up. Mile and 70 yards:
It Can Run (Tranchina) 120
Broken Bottles (Richardson) 111
Valentine Joe (Leonard) 109
Food For Thot (Coppernol) 111
Inverook (Dixon) 111
Mondora (Frey) 110
Kathy Fin (Fairholm) 106
White Mountain (Sivewright) 110
Silent Warrior (no boy) 106
Babine (E. Williams) 106
Also eligible:
Celebrated (Fugate) 116
Capt. Scott (Burton) 111
Big Al (Marsh) 111

FIRST SUB. RACE—$850, for three-year-olds and up. Six furlongs:
My Lands (Sivewright) 113
Tessella (Ventrella) 108
Comiston (Coppernoll) 113
Johnny O'Herron (Fugate) 118
Light Mist (Gibson) 108
Toukahn (Fairholm) 108
Cameo Queen (Burton) 113
No Tears (Richardson) 108
Long Oats (Tranchina) 118
Gold Venture (R. Williams) 118
La Finale (Dixon) 118
Kay Em Count (no boy) 118
Temulac Boy (E. Williams) 113

SECOND SUB. RACE—$850, for three-year-olds and up. Six furlongs:
Gay Cap (Leonard) 113
Wee Chief (Coppernoll) 110
Glen Nihoa (Kellogg) 105
Real Buy (Frey) 117
Cluny (no boy) 105
Hawaiian Beau (Richardson) 112
Jennys Lad (no boy) 107
Welcome Day (Fairholm) 102
Valdellano (Gibson) 108
Dry Fox (Peters) 107
Biscuit Man (Fugate) 112
Dark Dancer (Fairholm) 103
Regal Warrior (Coppernoll) 112
Rhydlewis (Webster) 112
First post 5.15.

ORINOCO RIVER

The 1,600-mile long Orinoco River in Venezuela is the eighth largest in the world.

Getting Up Nights

For quick comforting help for Backache, Rheumatic Pains, Getting Up Nights, strong cloudy urine, irritating passages, Leg Pains, and loss of energy due to Kidney and Bladder troubles, try CYSTEX. Quick, complete satisfaction or money back. Over 900 million CYSTEX tablets used prove safety, success. Don't suffer another day without asking your druggist for CYSTEX.

Sands Mortuary Ltd.
"Memorial Chapel of Chimes"
Victoria, B.C.
Thoughtful and Sympathetic Service to Families of Every Faith
Sands Funeral Chapel
Sidney, B.C.

Ex-Ruler, Wife Safe In 'Repeat' Car Crash

CORTINA D'AMPEZZO, Italy (UP)—Ex-King Leopold of the Belgians was involved in a car crash Sunday which almost exactly parallelled the one in which his first wife died 22 years ago.

The ex-king and his second wife, Princess Liliane de Rethy, escaped unhurt when their Cadillac, owned by Italian racing star Nino Farina, somersaulted into a ditch on an Italian mountain road after the accelerator stuck. The accident was almost a repetition of the one in which Queen Astrid of the Belgians was killed in 1935.

He was driving at high speed 2,000 feet up a winding road when the accelerator stuck. The car spun round four times.

REWARD
yourself with a fine luncheon, dinner or snack in the
Colonial Dining Room
JAMES BAY HOTEL
Open Till Midnight

BEHIND-EAR HEARING-AID

NEW—A tiny four-transistor Paravox Hearing-Aid now entirely headworn; hidden behind the ear.

EASY TO PUT ON — NO CLOTHING RUB
CLEAR, EAR-LEVEL HEARING

This "Curvette" may be your answer for better hearing. You are invited to try it without obligation.

VICTORIA HEARING-AID CO.
326 Yarrow Bldg., 625 Fort St. B. S. H. Tye

More Dads drive Chevrolet than any other car!

Dad's made the right choice — and Junior's proud of it! This year, of course, it's easy to make that choice . . . for what every Dad wants in a car, he *gets* in Chevrolet!

Lasting beauty — it's there in full measure with Chevy's solidly handsome Body by Fisher! Handling ease . . . Chevy corners with a nailed-to-the-road sense of security. Dad's kind of performance, too . . . with a choice of Chevy's lusty V8's or dollar-saving Six!

Above all, Chevrolet gives Dad and the whole family a feeling of pride. Unbeatable pride, for no other car in the low-price field comes close to matching Chevy's big-car features, Chevy's big-car performance, Chevy's big-car value! That's why Dads all over Canada have made Chevrolet 1957's BIGGEST seller!

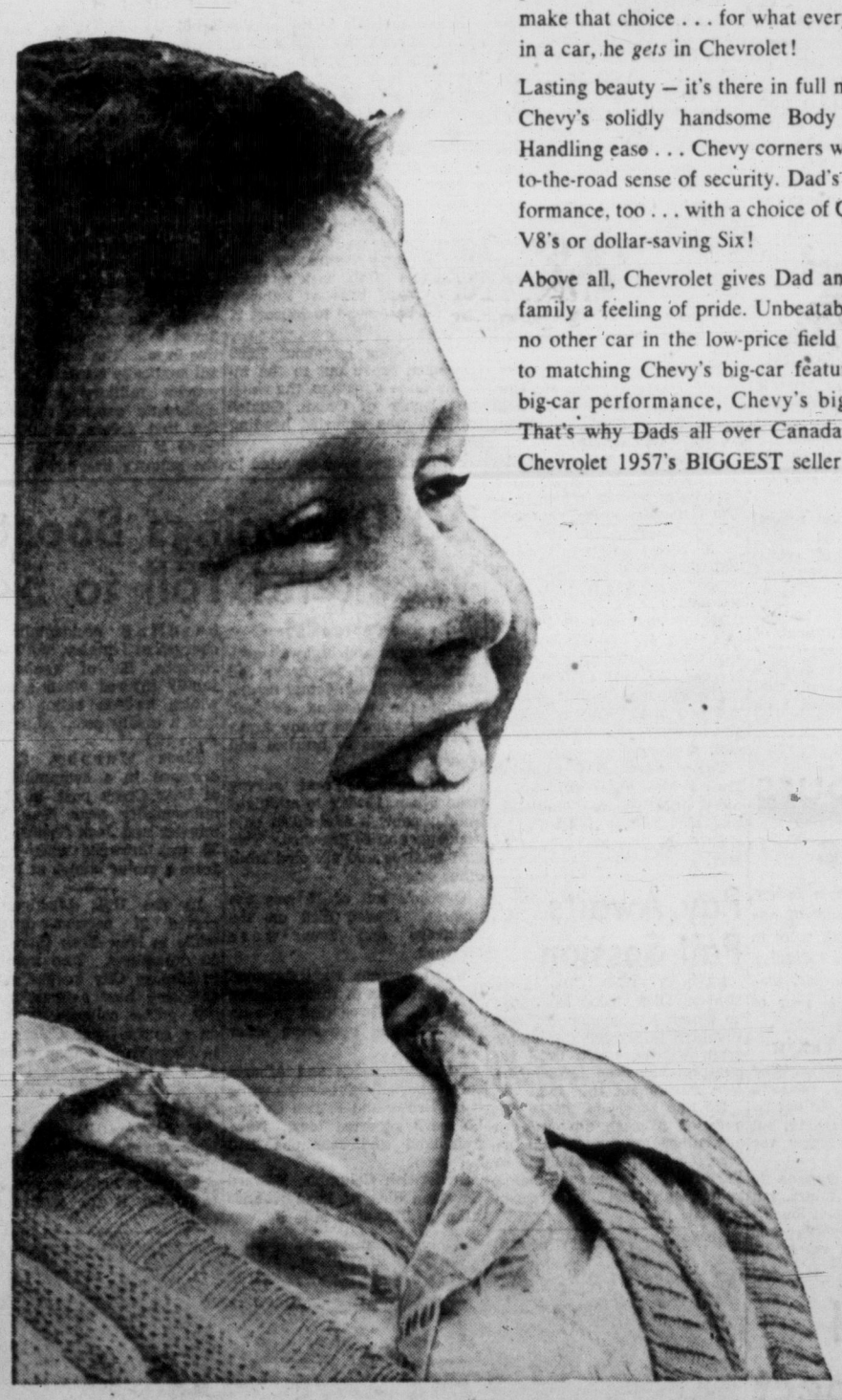

1ST IN '57 CHEVROLET

A GENERAL MOTORS VALUE

CHEVROLET

V8 OR 6
THE MOST MODERN EFFICIENT ENGINES IN THE WORLD

C-3757A

MORRISON CHEVROLET - OLDSMOBILE LTD.
YATES ST. AT QUADRA 3-1106

Saanich to Study $16,000,000 Sewer Proposal

Plans for a master sewerage collection and disposal system for Saanich projected 50 years into the future will be presented to municipal council tonight.

Eventual cost may reach $16,000,000 according to estimates of consulting engineers Stevens and Thompson, of Portland, Ore., whose 12-month study is based on needs of the sprawling semi-rural area as it expands to a predicted 147,000 population.

Ordered by council last year at a total cost of $27,000, the plan, preceded by a contour map of Saanich, deals with 15,400 acres of the municipality.

It outlines trunks, interceptor sewers, pumping stations, outfall and pressure sewers and treatment plants which would cost an estimated $8,000,000 over a long term of implementation.

Costs of lateral or local sewers to serve individual homes, sub-divisions or sub-trunk areas presently undeveloped may account for a doubling of the main trunk cost.

Reeve Arthur Ash called the plan "the ultimate culmination of my desire to see a comprehensive master sewerage plan in our possession for the greater part of Saanich.

Can Be Constructed in Slow Stages

"Last year it was my hope that a complete plan for the whole Greater Victoria district could have been undertaken, for it is recognized that Victoria's system is antiquated.

"It will now be possible to work out a plan from the master plan. It can be constructed in stages as the ratepayers dictate and the economy allows. . ."

Former reeve Coun. Joseph Casey was less enthused. "To me, the report is practically what Mr. Dawson, the former engineer, had planned four or five years ago."

For example, he pointed to a 1951 recommendation for deepening Colquitz River for drainage purposes.

"It's very nice to have a plan of the whole works, but when you come to implement it, that's another thing. . . . I don't think any of the main trunk sewers will come in my lifetime. Some of the smaller units, maybe."

Plan to Take 40 Years, Says Casey

He anticipated more than 40 years would pass before all aspects of the plan would be completed.

Mr. Casey said it is unfortunate that ratepayers in the existing sewer area are paying for the survey since their sewer status will remain unchanged by the plan.

"And those outside the area have made no contribution to cost of the survey in any way, shape or form." He said the money for the plan came from former sewer bond issues.

Coun. Leslie Passmore, a proponent for action in a sewerage program, declined comment on the plan today. He said it would be unethical to discuss such a plan before it reaches council.

Municipal engineer N. W. Life, who with his staff supplied the consulting engineers with most of their data, predicts a network of temporary sewerage and disposal units which could eventually be linked with the master plan, and meanwhile curb undesirable septic effluent dispersal.

The network would remain as part of the major plan, but disposal plants would be eliminated in favor of two master plants handling effluent from two major areas into which the municipality is split.

The plan notes "A satisfactory solution from a sanitary and economic point of view cannot be realized by following the unit program of the past, which by necessity must yield to an accepted over-all co-ordinated system."

Its major points in summary and conclusion are:

1. Area includes all of Saanich except north of Elk Lake and west of Little Saanich Mountain.
2. Final disposal concentrated at Colquitz River and separate plant on Cordova Bay; interim plant possibly on Haro Strait to serve Cadboro Bay.
3. Existing methods of disposal by sub-surface drainage wholly inadequate.
4. No stream or body of water capable of receiving untreated effluent at final point.
5. Portage Inlet selected as disposal point for chlorinated effluent from secondary plant; eventually, as population grows, replaced by Esquimalt Harbor outfall.
6. Sites for treatment plants and pumping stations be acquired.
7. Surveys of ocean currents be made to determine length and types of outfalls to Esquimalt Harbor and Cordova Bay.
8. All interim treatment plants be municipally operated to ensure efficient and nuisance-free effluent.
9. Further recommendations for storm water problem, collection and disposal.

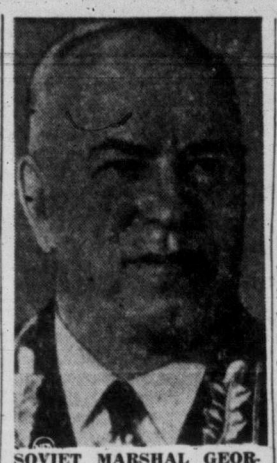

SOVIET MARSHAL GEORGIA ZHUKOV, will not be invited to visit the U.S., officials in Washington have announced. In the House of Representatives Friday, some Republican members called Zhukov the "butcher of Budapest" and warned against inviting him.

12 Leader Cadets To Leave Friday For Camp Vernon

A dozen junior leader army cadets from Greater Victoria units leave Friday for two weeks of special training at Camp Vernon.

Represented will be Canadian Scottish Regiment (Princess Mary's), 4 Light Anti-Aircraft Battery, North Saanich and 5 Area Signals.

Back Friday after two days under canvas at Qualicum are 26 junior members of 4 Light Anti-Aircraft Battery cadets.

They were camped on property of Mrs. W. Easthom from Thursday to Friday night.

Friday afternoon they paraded to the Cenotaph at Qualicum village where they laid a wreath and Maj. Douglas Nelson, CO of 5 Medium Battery, took the salute.

Cadet Sgt. Robert Thomas took high score, 97 out of 100 in competition shooting, and Cadet Brian Spavin won competitive swimming.

Instructors were Bdr. Walter Logan and Cpl. Glen Waddell of 4 Battery and Work Point provost.

Underwater Record Claimed

PORTLAND (AP) — A new world's underwater endurance record was claimed Saturday by 18-year-old Jerry Hiersche, Portland.

He climbed out of a 1,000-gallon water tank at a Portland sporting goods store at 5:51 a.m. after remaining submerged for 34 hours and 30 seconds. He wore an aqua lung.

Hiersche said the previous record of 28 hours and 53 minutes was held by Jack Crevalle of Miami, Fla.

GIANT REEF

The Great Barrier Reef, is a series of coral reefs stretching 1,250 miles along the east coast of Australia.

8 Youngsters Die When Car Hit by Train

SOMERSET, Ky. (AP)—Eight teen-agers, crowded into a 1941 model car, were killed Sunday when a freight train smashed into their auto on the outskirts of town.

Coroner Kenneth Gibbs, working to identify the bodies in a temporary morgue set up in the fire department, said personnel on the Southern Railway freight told him the car approached the track doing from 35-40 miles an hour and "didn't seem to hesitate."

The impact hurled the car 300 yards from the crossing. Five of the youngsters, ranging in age from 12 to 16, were trapped inside the burning wreckage.

State police said the car was damaged so badly they had to dismantle the engine to find the registration number for identification purposes.

Gibbs said personnel on the train said the freight was going about 50 miles an hour when it hit the car.

50,000 BATTLE CHINA FLOOD DISASTER

HONG KONG (AP) — More than 50,000 relief and rescue workers, including army and government men, have been sent to battle the worst floods ever recorded in the history of the Rivers Yi and Shu in China's south Shantung province, Peiping radio reported Sunday night.

The broadcast said 557 persons have drowned and several thousand villages are isolated following a four-day deluge which climaxed two weeks of exceptionally heavy rain.

The floods have submerged an area of 41,250 square miles in Shantung and Kiangsi provinces. About 1,000,000 persons are affected.

St. Ann Sisters to Celebrate Patron Feast for 100th Time

The Sisters of St. Ann, one of the first uncloistered orders in Canada and pioneer nuns of the Northwest, Friday celebrate the Feast of St. Ann in Victoria for the 100th time.

They came here in 1858 to found mission schools. St. Joseph's Hospital was opened in 1876.

Four sisters who have been in the order more than 50 years will be honored at the main celebration in the convent chapel at 9 a.m. Friday, where they will repeat their vows.

They are Sister Mary Peter, 60 years in the order, 40 of them serving in St. Joseph's Hospital; Sister Mary Mildred, also 60 years in the order, former sister superior at St. Joseph's and former provincial superior; Sister Mary Colette, another 60-year member, who spent many years at the hospital, and Sister Mary Esther, 50 years, who has spent most of that time teaching in the Pacific Northwest.

'Meter Maids' To Take Bow

SEATTLE—Under a new city council policy, there will be 20 neatly-uniformed young women checking parking meters in the Seattle area early next year, Councilman J. D. Braman has announced.

The women, known as "Meter Maids" in various other cities where they have proved successful, will replace 28 policemen who will be able to concentrate on major crime problems, Braman explained.

B.C. ELECTRIC LIGHT AND TELEPHONE BILLS PAYABLE AT BOTH STORES

McCall Davey Drug Co.
1469 Douglas, Opp. City Hall
2-3831 or 2-3615

Reliable Prescription Service

Shelbourne Drug Store
Corner Hillside and Shelbourne
Phone 4-8196

Free Delivery

Gangster's Union Ties Up for Senate Probe

WASHINGTON (AP)—The Senate rackets investigating committee, already forecasting trouble, will open this week its long-planned probe of New York gangster Johnny Dio's labor union connections.

Chairman John L. McClellan (Dem.-Ar.) announcing a July 30 start for the new hearings here, expressed hope Sunday they will "aid and assist congress in dealing with the problem of hoodlum control of labor unions."

He added they "will centre around the activities of Johnny Dio and the use of his followers in the power struggle for the control of the teamsters union in New York City and the east coast."

The committee scheduled a closed morning session today to consider its plans, and arranged to resume during the afternoon its current hearing into alleged misuse of funds of the United Textile Workers Union (UTW) by the Union's president, Anthony Valente, and secretary - treasurer Lloyd Klenert.

James R. Hoffa, midwest teamsters union boss, probably will figure in the New York City probe.

Hoffa was found innocent Friday of charges that he had bribed a New York lawyer-investigator, John Cye Cheasty, to get a job with the committee staff and turn its secrets over to Hoffa.

HEAR WITH BOTH EARS

K. F. MacLAREN

All-Dimensional Hearing Glasses

CONCEALS DEAFNESS AS NEVER BEFORE!

- No receiver in either ear . . . completely cordless.
- Nothing to hide . . . hearing aid concealed inside glasses. Colorless tube carries sound to ear.
- Can be attached to any frames, even the ones you are wearing.
- Don't Half-Hear . . . get total All-Dimensional hearing . . . hear from all directions.

PHONE 2-4524
If you can't come in, send coupon for Free Booklet.

ACOUSTICON of Victoria
Suite 102, 745 Yates
Telephone 2-4524

Buy RECONDITIONED FURNITURE and APPLIANCES at our BARGAIN BASEMENT
View at Douglas
STANDARD FURNITURE

OLDSMOBILE
BIG DEAL on OLDSMOBILE for '57
Make Haste to
Morrison CHEVROLET OLDSMOBILE LTD.
YATES AT QUADRA

31...7...57

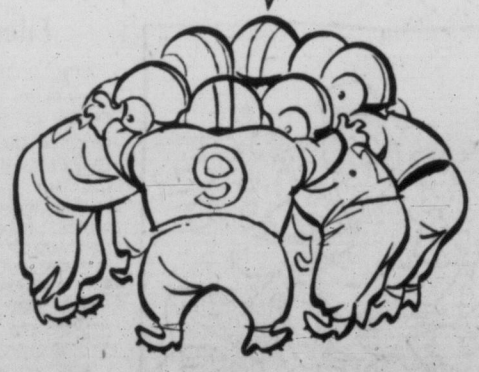

Shell's Winning Play

See your Shell dealer July 31st

SHELL

news!
good tasting
Buckinghams
now in a brand new
Hinge-Lid Pack!

Here's a completely new cigarette package especially designed for your convenience — opens and shuts in a jiffy — and it looks as fine as the good-tasting Buckinghams it protects. Buy a package today!

Victoria Daily Times

THE HOME PAPER — Established 1884

Published every afternoon except Sunday by The Times Publishers Limited, 2631 Douglas Street, Victoria, B.C. The Times is a member of the Audit Bureau of Circulation; The Canadian Daily Newspaper Publishers Association; the Inter-American Press Association; the International Press Institute, and of The Canadian Press, which is exclusively entitled to reprint the local news published herein, and whose report may not be used without permission. Rights reserved on special dispatches and features. Authorized as Second Class Mail, Post Office Department, Ottawa.

STUART KEATE, Publisher — BRUCE HUTCHISON, Editor

Who Controls the Bank?

ON COMING TO THE PRESIDENCY of the United States in 1913, Woodrow Wilson launched a great reform program which he called The New Freedom. Perhaps its most important achievement was the establishment of the Federal Reserve Board, in which the nation invested the control of the money supply.

Wilson—an ardent democrat as well as a partisan Democrat—held that money was too important, complex, technical and dangerous in its effects to be trusted to partisan politics.

In Canada it was not until 1934 that the R. B. Bennett Government established a central bank with half its stock owned by the nation and half by private investors. The King Government bought up the privately-held stock and the Bank became publicly owned. But who then controlled it?

Mr. Bennett and Mr. King agreed that the bank was autonomous in the management of money. Both denied that the Government could coerce its use of such mechanisms as interest rates and so-called "open market" operations which, by selling or buying government bonds, can push those rates upward or downward and thus profoundly affect the whole economy.

Until recent years no one in Parliament seriously challenged the Bank's independence. The Liberal Government refused to take responsibility for its monetary policies. The average member of Parliament, like the average citizen, did not even know how the Bank operated. Only when the Bank began, last year, to enforce strong and disagreeable policies against inflation was its autonomy questioned.

That question was raised by the Conservative Party, chiefly by Mr. Fleming, now minister of finance. He said last year (Hansard, page 7459) that the minister of finance "has a very direct responsibility because the action taken by the Bank of Canada . . . surely has a direct influence on the whole field of responsibility of the government in relation to fiscal matters."

The St. Laurent Government replied that by law the Government could not interfere with the Bank when it acted to limit the money supply or increase it. That, said Mr. Harris, then minister of finance, was solely the business of the Bank as established by the Bennett Government and confirmed by the King Government.

"The duty of the Bank of Canada," Mr. Harris said, "is to regulate the interest rate which is commonly known as the bank rate. That duty and responsibility is imposed upon the Bank and not upon the Government, and it has not been customary in the past for any minister of finance to comment on the action of the Bank in discharging its duty."

This discussion arose when the Bank acted to prevent any increase in the money supply, through its influence over private bank loans. It is wrong to say that the Bank raised interest rates. They rose simply because the money available for loans was limited and the demand was high. They could be reduced, under these conditions, only if the Bank was prepared to increase the money supply and thus stoke the fires of inflation.

With the election of the Diefenbaker Government a fundamental issue of national policy immediately arose.

Mr. Fleming, who says the Bank is and must be responsible to the Government and thus subject to political pressure, is now making the Government's fiscal policy. Not only does he assert his control of the Bank but he says that the Bank is mismanaging the money system by making money too expensive and scarce.

How Mr. Fleming would reduce interest rates without increasing the money supply, and hence precipitating a new wave of inflation, is a matter which he will doubtless explain to Parliament shortly. Meanwhile it would be unfair to anticipate his explanation.

But it is clear already that in demanding the subservience of the Bank to the Government, in proposing to make money a perpetual issue of politics, the Diefenbaker ministry is confronting the nation with a great and historic decision.

Warning From Pugwash

A FEW DAYS AGO, WHILE statesmen met in London to find some means of controlling nuclear armaments, a group of eminent scientists from all over the world met in Pugwash, Nova Scotia, to consider what will happen to humanity if those weapons are ever used.

The scientists' conclusions are even more alarming than the layman might expect. Their chief fear, they say in a formal statement, is that some "little" war — like that of Korea, Indo-China or Suez for example — may get out of hand, involve the great powers in direct conflict and sweep the entire world.

In that war they believe, "a disaster of unprecedented magnitude" would kill "hundreds of millions of people" even if so-called "clean" bombs were used and produced no serious fall-out.

If "dirty" bombs were used then more hundreds of millions would die from the effects of a polluted atmosphere. A good deal of the world would be uninhabitable for many years.

These are the warnings of men who have studied the effects of atomic war with expert knowledge and men, moreover, from both sides of the iron curtain. Yet in the face of such undoubted facts the attempt to control the weapons of man's destruction is going very badly.

Familiarity with danger seems to be breeding a kind of contempt or at least defeatism. But statesmen and laymen alike cannot say that they have not been warned.

Althea's Triumph

A POLICE ESCORT'S SIRENS screamed and ticker-tape fluttered down on Althea Gibson as she made her triumphal passage up Broadway the other day.

The big city was paying its homage to a 29-year-old athlete who had returned to New York after winning the Wimbledon women's singles crown—the top laurel for her sex in world tennis.

There are not as many ticker-tape parades in New York as there used to be. Nor are there many such events for outstanding athletes. Althea's welcome, in consequence, assumed greater stature.

Its significance is centered on the fact that Althea Gibson, the daughter of a Harlem carpenter, was the first Negro to win the championship. A great personal triumph, it was an occasion for the recognition of her race and its right to represent the United States in the most aristocratic of all tennis tournaments.

What Jackie Robinson did for his people in major league baseball, Althea repeated in a more rarified atmosphere.

New York's appreciation is something to remember whenever reports circulate on bitterness over desegregation.

Treasure in the Basement

THE CASE OF MR. BEN Koester must fill the young with amazement and the old with nostalgia.

Mr. Koester, a citizen of Jefferson City, Missouri, bought a Model T Ford touring car in 1921. The news stories do not tell us why, but Mr. Koester stopped driving his car five years later and stowed it in his basement.

There it reposed for the last 31 years while all around it surged the latest fish-tail monsters, growing bigger, faster and more powerful every year.

The other day a collector of ancient automobiles heard about the treasure in Mr. Koester's basement and persuaded the owner to part with it for a tidy sum. Thereupon the gas tank was re-filled, the oil changed, a tire pumped up and the Model T went purring down the street.

The important point in this pleasant tale—and we commend it to governments, bankers and economists—is this: In the year 1921 Mr. Koester bought a serviceable car, with a life of at least 36 years, for exactly $585.

There is much to be said for the fish-tail era. But the Model T era had its points, too.

Love Letters in the Sand

FROM LONDON — By JOSEPH ALSOP

Red Army Ascendant

NOW that more is known about the circumstances of Nikita S. Khrushchev's triumph in the Kremlin, at least one fairly firm and highly important conclusion can be drawn from it. The collapse of the famous system of "collective rule" is almost certainly a mere intermediate convulsion in the strange, convulsive process of Soviet evolution.

Alsop

The reasons for this conclusion have little to do with personalities. It may well be true that Premier Bulganin will later be replaced; it may also be true that Marshal Zhukov will be the chosen replacement.

But such changes of personalities, if they occur will still be less significant than the changes of a quite different sort that have already been revealed by the recent events in Moscow. These are broad and basic changes in the inner relationships of Soviet society.

One of these great changes may be inferred from facts already rather widely discussed. In brief, it now seems clear that Molotov, Malenkov and their allies originally commanded an actual majority, and perhaps a very heavy majority including Bulganin himself, in the crucial vote against Khrushchev in the Soviet Presidium.

Threat of Force

With a majority against him, Khrushchev had only one way to appeal from hostile Presidium to the friendly Central Committee. Marshal Zhukov, speaking for the armed forces, had to insist upon "Soviet legality." There are credible reports from Moscow that the call to the Central Committee was indeed issued in this manner, under threat of force.

These reports are in turn confirmed by other evidence. For example, the call to the committee must have been both hurried and imperative, since the Soviet Ambassador to France, Vinogradov, actually left Paris towards midnight and drove hell for leather all the way to Berlin, in order to catch a plane that would take him to the committee's opening meeting.

Because Marshal Zhukov almost certainly intervened to help Khrushchev, many people now predict that Zhukov will succeed Bulganin as Premier. If it occurs, this promotion to the Premiership of the one Soviet leader who is a true popular hero, with hands unquestionably clean of the blood of the Stalin years, will be an event of vast meaning.

But it will still be less meaningful than the simple fact of Marshal Zhukov's intervention. Here was the first display of political power by the Soviet military class. As wise a judge as former Ambassador to Moscow Charles Bohlen used to maintain that "the political influence of the Red Army in the Soviet Union was about equal to the political influence of the Salvation Army in the United States." And that used to be the case.

Hereditary Castle

But that is no longer the case, as Bohlen himself was the first to recognize. Furthermore, the officer corps of the Soviet armed services is not only a social group with considerable inner coherence. It is also being transformed into an hereditary caste by the device of the special schools for officers' children, which strongly resemble the special cadet schools that trained the officer caste in Hohenzollern Germany.

In sum, this officer caste now in formation in the Soviet Union, has for the first time staked a claim in politics. Thus the question of the political role of the Soviet armed services has been decisively posed. And this is the kind of question that, once posed, remorselessly demands an eventual answer.

One such vast question touching the whole future would be enough for most societies. But still another question about the Soviet future equally huge in scope and import, was also posed by the great events in Moscow.

In brief, there is very little doubt any longer that the high officials, administrators and technicians in the great Soviet industrial ministries composed the rank and file of the defeated army of Molotov and Malenkov. Khrushchev himself scornfully crowed over them in Prague just the other day, boasting that "they would no longer be able to spin out their red tape or send orders by telegram to the factories in the provinces."

These men obviously joined Molotov and Malenkov because the great industrial ministries which were their strongholds were being dissolved under Khrushchev's industrial reorganization plan. And who were these men? They were in fact the leaders of the huge and critically important new Soviet class of higher industrial managers and technicians.

Party Priestcraft

Furthermore, what is to replace the dissolved industrial ministries? The ministries are to be replaced by "territorial economic councils." And these territorial economic councils, if Khrushchev has his way, will not be dominated by members of the industrial managerial class. They will be dominated instead by Communist party bureaucrats—non-specialist members of the party priesthood of which Khrushchev is the Archbishop.

Thus the industrial reorganization plan, which helped to spark the Kremlin crisis, is not merely a scheme of decentralization. It is also a scheme to restore the power of the Communist party bureaucracy over the day-to-day management of Soviet industry. It therefore downgrades the great new industrial-managerial class. But this downgrading of the most important new class in Soviet society can hardly be a closed incident. It must be the beginning of still another long and probably painful and risky process of readjustment of inner social-political relationships.

With two such gigantic processes of change simultaneously at work in Soviet society, future convulsions can hardly be avoided. But not even Nikita Khrushchev can foretell when or how they will occur.

(1957, N.Y. Herald Tribune Inc.)

MARKED for READING

BRITISH LEGACY

Subject to the target date for independence being fixed by the British Government the general feeling of the people in Nigeria is one of gratitude to Britain, first of all for uniting the various peoples of the colony together and secondly for leaving with us a heritage of a parliamentary system of government.

—The Premier of Western Nigeria, the Honorable Chief Obafemi Awolowo.

DENNIS THE MENACE

"THAT'S A LOT OF FOOD FOR TWO PEOPLE."

From Our Files

July 22, 1897—The steamer Princess Louise of the CPN Co., and the Coquitlam, of the Union Ss Co., left the Inner Harbor together yesterday evening on their way to the Naas and way ports. Neither is carrying much freight nor a large number of passengers.

July 22, 1917—Vacant lot cultivators are beset with difficulties, owing to the unusual pest conditions. The cutworm reigned supreme for a longer period than usual.

July 22, 1937 — Three tour parties will bring 223 United States visitors to the Empress Hotel next weekend.

As Our Readers See It

They Made It a Success

I would like to take this opportunity of thanking HMCS Naden band, the many generous merchants and all those kind friends who helped to make our Esquimalt Chapter IODE "Fun Fair" such a success.

MRS. JAMES BRYANT,
Regent.

567 Head St.

No Praise Too High

One cannot praise too highly the arrangements made by Mr. Ian Ross in handling the traffic for last Thursday night's big symphony crowd.

The fine gesture of providing buses to shuttle people from the parking lots to the main garden was one, indeed, of generous thoughtfulness.

Mr. Ross himself, in his white helmet, seemed to be everywhere at once, to make arrangements run smoothly.

Once again he and Mrs. Ross deserve the heartfelt thanks of the community.

"SUBSCRIBER."

Those Doors

The new B.C. Electric buses are attractive, efficient and comfortable, but:

After riding them twice and three times a day we are wondering if the side, or rear, doors aren't potentially dangerous.

Several times we have watched elderly men and women encountering difficulty pushing them open. More than once other passengers have had to come to their rescue. Some of the smaller children have had the same trouble.

And what of passengers carrying parcels or having to control two or more children?

And what of the winter, with its high winds, sleet and slippery footing?

I have visions of some day seeing a frail old lady, her coat trapped in the doors, being dragged down the street.

And, anyway, isn't this type of door which you have to push (and hold) open a step backward mechanically? Some thirty years ago the streetcars of this nation came out with a gadget called a treadle step. All you had to do to open the door was to stand on the step. There was no pushing, pulling or holding.

Please don't regard this as criticism for criticism's sake. We are merely attempting to be objective in the safety interests of all.

PHILIP LEE.

1535 Prospect Place.

Resounding Success

I should like to take advantage of your column to congratulate Mr. Ian Ross on the resounding success of the Butchart Garden symphony concerts.

Mr. Ross' efforts may well result in making the Butchart Gardens as orchestrally famous in the Pacific Northwest as it is horticulturally.

Apart from the pleasure the garden and concerts give to our local communities, they also provide a powerful magnet for countless thousands of tourists.

S. LANE,
Chairman, Tourist Trade Group,
Victoria Chamber of Commerce.

Show Originals, Restore Spirit

For years I have been coming north from California, to British Columbia to see in Victoria—Thunderbird Park and the marvellous collection of Indian carvings in the Provincial Museum, one of the finest collections in the world—housed in the basement of the museum.

The spacious first floor is still displaying stuffed animals, and kindergarten enlargements of seeds germinating, well done to be sure but scarcely justifying the space occupied.

In 1935 Thunderbird Park contained one of the nation's best collections of authentic totem poles and some wonderful old sections of Indian houses, painted in black and red on hand-hewn cedar. In 1939, the totems had their first repainting but that was delicate in comparison to the face-lifting to which they were subjected in 1951. The result, like all face-lifting, alas, created a visual fraud—a spiritual travesty.

It is now recognized in educated circles, that all art is the intensive and spiritual act of its creator. It is incapable of restoration. Art restored is no longer art. Art copied is no longer art. Art is, in addition, incompatible with competitions, nor can it be put on order. Art is not a commodity to be bought and sold. Art has only one purpose which is to transport the creator and the beholder to communion with the cosmic mysteries. In that act of communion, the daily dross and the ego are consumed and man's spirit is restored. It is the greatest good of which man is capable. It inspires reverence for nature, for cosmic knowledge and for human personality.

Today many of the old totems in Thunderbird Park have been replaced by copies. The park has become a monument to Mungo Martin and his assistant's industry. But, alas, it no longer contains the spirits of the old park. (I believe Mungo Martin would be the first to admit this, judging by the beauty of his new pole, the one to be presented to the Queen of the British Empire.)

Now I am told that the original poles, at least some of the original poles and painted house boards are in storage. Would it not be possible to bring out of storage all the original material and create a real transformation of the Provincial Museum?

Could not the dead art of stuffed animals occupying the first floor exchange places with the living art of the basement? This exchange would permit enough space for all totems as well as many small but great carvings now in storage awaiting the millennium. The entire collection could be on exhibit all of the time. The present allotment of space, in another culture, would be called aesthetic negligence verging on the criminal.

Further suggestions. The museum should offer for sale a catalogue of its Indian possessions completely annotated, and every object illustrated by photographs. If an object is on loan to another museum its regular place should have a note explaining its absence.

I am continually disappointed by the absence of some wonderful old stone or wooden carving or Chilkat blanket. It would not be a bad idea to make an admission charge of 10 cents. Perhaps at certain hours recordings of Indian music could be played.

One thing I noted, before the basement was redecorated, was the delightful use of woven reed mats, used in various show cases as backgrounds for carvings and incised cedar boxes. I wish more of the wild reed backgrounds could be used to set off the exhibits. Everything approximating the natural background similar to the old Indian houses emphasizes the beauty of the object. It is not necessary to follow the fad, practiced in many big city museums, of isolating the carvings in a vacuum of sterilized space. The Indian work speaks for itself. Let it speak on the first floor of the Provincial Museum.

MARGARET PETERSON.

212 Douglas St.

Nikita Khrushchev's Sayings

Collected by The Manchester Guardian

ON A POLICY OF STRENGTH

"We Communists know full well that to live with our enemies in this world we must be strong. We have done everything we can. We have developed atomic knowledge; we have developed the atomic bomb; we have forestalled the capitalists and developed the hydrogen bomb before them."—June 16, 1954.

"The danger of the outbreak of armed conflict is due to the fact that the Western Powers have for many years been pursuing a policy of the arms race, a policy 'from positions of strength.' "—March 18, 1957.

ON THE UNITED STATES

"My comrades and I are convinced that the American leaders, among them President Eisenhower, basically strive for peace and do not want war"—January 25, 1956.

"America wants war. I consider that to be an indisputable fact."—May 10, 1957.

ON HOW RUSSIA WON THE WAR

"Our historic victories were attained thanks to the organizational work of the party . . . They were in no way the fruit of the leadership of Stalin." — Secret speech at the twentieth party congress in February, 1956.

"Under Stalin's leadership we won the war against the Fascists."—January 18, 1957.

ON COEXISTENCE

"The fundamental principle of Soviet foreign policy is recognition and indispensability of the peaceful coexistence of different social systems." — May 19, 1955.

"As to how long this coexistence can last, this will depend on historical conditions and developments."—February 5, 1956.

ON INTERFERENCE IN INTERNAL AFFAIRS

"Among us Communists there are no supporters of capitalism. But this does not mean that we have interfered, or plan to interfere in the internal affairs of countries where capitalism still exists." —February 15, 1956.

"It is correct that we recognize the necessity for the revolutionary transformation of capitalist into socialist society . . . There is no doubt that for a number of capitalist countries the forcible overthrow of the bourgeois dictatorship and the sharp exacerbation of the class struggle connected therewith are inevitable."—Same day, same speech.

ON J. V. STALIN

In 1934: At the seventeenth congress of the Communist party Khrushchev proposed; "To approve the report of Comrade Stalin (tempestuous applause) and to propose to all party organisations that they be guided in their work by the propositions and tasks advanced in the report of Comrade Stalin." (Tempestuous, prolonged applause. Voices: "Long live great Stalin!").

In 1956: "Stalin's wilfulness vis-a-vis the party . . . had become fully evident after the seventeenth party congress which took place in 1934 . . . Stalin had so elevated himself above the party and above the nation that he ceased to consider either the Central Committee or the party."—February, 1956.

In 1957: "To make no concessions and to continue fighting until final victory of the working class . . . If by this is meant Stalinism, then we are Stalinists . . . God grant that every Communist should be able to fight like Stalin!" — January 17, 1957.

ON N. S. KHRUSHCHEV

"I've probably been talking too much again!" — November 13, 1955.

A WOMAN'S OUTLOOK

By RUTH ENKE

The Laughter Is Rye

I GUESS I have a perverted sense of humor, but it seems to me that a lot of life is most amusing.

Take barbecues, for instance.

Let's imagine it.

The house is what the advertisements so love to call "An Executive Type Home." (And that's North American snobbery, if you like. Except that our aristocracy is largely based on wealth.)

It's a smashing house. Anyone can see that the man who lives in it must belong in a good income bracket. (And that's important because, if you're making a pile, you don't want to indulge in modesty and forego the signs of wealth.)

Ruth

The kitchen of the house is superb. Everything is the latest model, automatic, shining, new. The kitchen gadgets alone are worth 20 times as much as the books and pictures in the high-priced living room.

* * *

And what do these people do in the name of Casual Living?

They invite their friends to a carefully planned "impromptu" barbecue dinner in their high-priced back garden!

That's what gets me. Because the barbecue craze stems, I'm sure, from an unconscious nostalgia for the simple life that's vanished in the technological advance. And that nostalgia is one of the hallmarks of modern North America.

It's as if the executives with ulcers, income tax problems and high blood pressure were saying, "Well, if we get into checked shirts and jeans, and cook our steaks over an open fire, we'll recapture the spirit of our boyhood, and enjoy the atmosphere of the pioneer days when no one found himself going to a psychiatrist."

So you see them in their casual shirts and casual jeans.

The boys—for they are always "boys" no matter what their age—cook the steaks. It gives the girls a break, they say. (And how long does a woman stay a "girl" in North America?)

If this were the real thing, of course, they'd have been riding the range and rassling the steer themselves.

As it is, they've merely ridden home in their income-bracket car. And, as everyone present knows, the steaks were bought tenderized, pressurized, and cellophane-wrapped, from the deep freeze in the chain store.

The "girls" are dressed casually, too, in standardized costume of dirndl skirt and loose youthful blouse worn over uplift bra. It's a planned, conscious, accepted costume that's been specially designed and highly advertised for casual living!

For the whole setup is synthetic. It's about as far removed as anything could be from the genuine barbecue of earlier days.

* * *

The conversation is not the sort of conversation there used to be round the real barbecues. It's about the ranch style furniture and how much it cost and where they got it. It's about portable barbecues and packaged barbecue fuels. It's about politics and the H-bomb and the value of advertising, and publicity gimmicks and how to beat your income tax.

It's the same old set from the same old income bracket, and the same old talk, and the same old drinks.

It's neither spontaneous nor simple. It's sophisticated, self-conscious "casual living."

With it there's the sad undercurrent of some of Marquand's novels, and a definite feeling of "The Man in the Grey Flannel Suit." It's also like the French courtiers who played shepherds and shepherdesses at Versailles.

Wives are counting calories, and husbands are drinking a bit too much to ease the tensions of the business day.

Yes, the laughter is rather rye this evening!

LONDON LETTER

By WALLACE REYBURN

Cancer, Anyone?

LONDON—Quite naturally (since Londoners smoke more than 50 million cigarettes a day) the main talking point in these parts right now is the government report on the dangers of lung cancer.

Typical of the English sense of humor, it is treated jokingly by many. Tobacconists tell me that a stock request from customers now is "A packet of cancer, please."

Reyburn

The crack somebody thought up during the last lung cancer scare has been revived—about a man who read all about the terrible things that can happen to you if you smoke and promptly gave up reading. And university students have started the Cheaper Lung Cancer League. Its members smoke other people's cigarettes.

But the fact that it is regarded seriously by a lot of people is borne out by the fact that all tobacconists I talked to reported drop in sales. However, none of them were worried about their business.

* * *

The same thing happened when this scare got started a few months back. Experience shows them that sales fall off sharply for a week or so and then gradually climb back to where they were before.

More and more people are switching to filter tips. There are now a higher number of these sold than ever before. But the reason for the change-over is not primarily fear of cancer. Some people do feel that a cleaner smoke is less harmful to the lungs but the majority of those who have changed to filter tips have done so for economy reasons.

The standard brands of cigarettes cost 3s 10d for 20. Filter tips sell at 3s3d. And it is not because you are getting a less good cigarette. The answer lies in the tobacco tax. There is no tax on the paper that goes into the filter and the manufacturers pass on this saving to the consumer.

The tobacco tax brings into the government £700 million a year—a seventh of the national revenue. So if this lung cancer report has a permanent effect on sales the government will be considerably out of pocket. On the 3s 10d packet of 20, 2s 11d is tax.

* * *

The cigarette manufacturers say that the smokers are carrying a huge burden of taxation, whereas those who eat candies are getting off scot-free.

A 15-cent chocolate bar and a packet of 20 cigarettes are really the same price but the tobacco tax jumps the cigarettes to just on four times the price. Why should the smokers be soaked while the sweet-eaters are untaxed?

If cigarette sales stay down and the government loses a big slice of its tobacco tax they may have to look for revenue from candy-buyers. But tobacco manufacturers don't expect a permant lowering of sales.

"After all," one of them said to me, "there's nothing new about this. There was a lung cancer scare in 1877 and in these 80 years since then no one has come up with really convincing proof that smoking cigarettes causes cancer."

WEATHER SYNOPSIS

CITY'S WEATHER RECORD

Sunshine, 1957	1,275.7 hrs.
Last year	1,328.4 hrs.
Precip. to date	13.22 ins.
Last year	9.99 ins.

SYNOPSIS — Rain fell overnight in most north coastal districts as a weak disturbance from the Gulf of Alaska moved across the region. This disturbance should move slowly eastward during the next 24 hours, bringing cloudy skies and some showers to the south coast and the central interior by tonight.

This disturbance should increase the moisture content of the air in the southern interior Tuesday so that a considerable number of afternoon thunderstorms are expected in this section of the province.

Victoria: Sunny today, clouding over this evening. Cloudy with sunny periods Tuesday. Little change in temperature. Winds westerly 20 today decreasing to light this evening. Low tonight and high Tuesday 53 and 65.

Vancouver - Strait of Georgia: Sunny, clouding over this evening with a few showers overnight. Mostly cloudy with a few sunny intervals Tuesday. A little cooler. Light winds. Low tonight and high Tuesday at Vancouver 55 and 68; Nanaimo 55 and 70.

West Coast: Cloudy today and Tuesday. Occasional showers this evening, tonight and Tuesday. Little change in temperature. Winds light, increasing to southeast 15 Tuesday. Low tonight and high Tuesday at Estevan Point 55 and 62.

TEMPERATURES YESTERDAY

	Min.	Max.	Prcp.
Victoria	52	64	--
ONE YEAR AGO			
Victoria	51	65	--
ACROSS THE CONTINENT			
St. John's	48	63	.02
Halifax	55	79	.02
Montreal	58	68	.06
Ottawa	60	70	.12
Toronto	71	91	--
Port Arthur	56	84	--
Winnipeg	52	76	--
Regina	60	80	--
Saskatoon	58	78	--
Lethbridge	57	89	--
Calgary	49	82	--
Edmonton	54	80	--
Kamloops	55	89	--
Penticton	55	86	--
Vancouver	55	72	--
Kimberley	46	85	--
Prince Rupert	52	57	.31
Prince George	52	70	--
Fort St. John	55	69	--
Whitehorse	46	56	.34
Seattle	55	73	--
Portland	57	76	--
Chicago	75	93	.03
San Francisco	55	70	--
Los Angeles	63	77	--
N. Westminster	72	54	--

Sunrise, Sunset Tuesday
(Pacific Standard Time)
Sunrise 4.36 Sunset 20.04

TIDES AT VICTORIA
(Pacific Standard Time)

	Time H.M.	Ht. Ft.	Time H.M.	Ht. Ft.	Time H.M.	Ht. Ft.	Time H.M.	Ht. Ft.
	High Water				Low Water			
22			21.39	9.3	5.38	3.4		
23			22.25	9.5	6.18	2.7		
24			23.18	9.7	6.57	2.1		
25			17.34	8.2	7.37	1.6	19.06	8.1
26	0.13	9.8	17.37	8.1	8.16	1.3	20.08	7.7
27	1.10	9.7	17.09	8.2	8.57	1.4	21.02	7.2
28	2.07	9.3	16.50	8.4	9.38	1.6	21.57	6.7
29	3.07	8.8	17.19	8.6	10.19	2.3	22.54	6.1
30	4.10	8.2	17.55	8.9	11.01	3.1	23.54	5.5
31	5.19	7.5	18.32	9.1	11.43	4.1		

TIDES AT PORT ATKINSON
(Pacific Standard Time)

	Time H.M.	Ht. Ft.	Time H.M.	Ht. Ft.	Time H.M.	Ht. Ft.	Time H.M.	Ht. Ft.
	High Water				Low Water			
22			15.00	12.4	7.38	4.3	19.24	11.3
23	0.32	12.7	15.58	13.2	8.25	3.4	20.38	11.4
24	1.23	13.8	16.41	13.9	9.09	2.7	21.33	11.2
25	2.17	13.9	17.32	14.4	9.50	2.0	22.25	10.8
26	3.11	14.0	17.59	14.9	10.32	1.6	23.15	10.1
27	4.07	13.9	18.34	15.2	11.16	1.6		
28	5.05	13.7	19.09	15.5	0.05	9.3	12.02	1.9
29	6.06	13.4	19.45	15.6	0.53	8.3	12.44	2.7
30	7.10	13.0	20.21	15.6	1.46	7.3	13.29	3.9
31	8.19	12.5	20.57	15.4	2.38	6.3	14.16	5.4

SAANICH INLET

To determine tides in Saanich Inlet area: For higher high water deduct 14 minutes; for lower low water deduct 35 minutes; for half-tides (those other than highest and lowest) deduct 32 minutes.

COWICHAN BAY

To determine tides Cowichan Bay area: For higher high water deduct 16 minutes; for lower low water deduct 35 minutes; for half-tides deduct 33 minutes.

HOME GARDEN

By HILDA BEASTALL

Shrubs Near Walls Need Deep Watering

This is the time of year that we advise gardeners to give deep waterings to shrubs and plants against buildings and beneath eaves.

Hilda

Although there have been several all night and half day rains and frequently overcast skies, no exception should be made this summer.

It is surprising to take a spade and discover how dry the soil has become a foot below the surface unless deep watering has been practiced regularly.

Of course we know that concrete and cement foundations take moisture from the nearby soil in dry weather. What we are inclined to forget is that summer rain seldom reaches the soil beneath roof eaves or dense, broad-leaved shrubs.

Most of the shrubs in this class, rhododendrons (including azaleas), kalmia (the calico bush), escallonia, camellia and pieris, make a great deal of new growth after their early spring or summer flowering effort.

Indeed both new growth and flower buds for next year are produced in many of the genera. This clearly indicates the need for growing conditions being maintained to the end of July at least. Thereafter, the new growths may begin to be gradually hardened off by less frequent waterings in preparation for the coming colder weather. It has been proved that evergreen shrubs which have their growth thus conditioned suffer less in a subsequent cold spell.

But at the moment, we shall do well to inspect the soil around our shrubs and supply adequate water for their needs.

THINGS TO DO AND SEE

Victoria Datebook

MONDAY, JULY 22

ART GALLERY of Greater Victoria, 1040 Moss Street, 11 a.m. to 5 p.m. weekdays, 7.30 to 9.30 p.m. Fridays, 2 to 5 p.m. Sundays, closed Mondays.

BEACON HILL PARK, 154 acres of flowers, small lakes, lawns, bordering the sea.

THE BUTCHART GARDENS, world famous sunken gardens, illuminated at night. Tours leave from downtown points at frequent intervals.

CANADIAN SERVICES COLLEGE, Royal Roads, formerly one of Island's largest private estates near Colwood. Grounds open to public 8 a.m. to dusk daily.

DOMINION ASTROPHYSICAL OBSERVATORY, Little Saanich Mountain. One of world's largest telescopes. Public star viewing Saturdays, 9 to 11 p.m.

DOMINION METEOROLOGICAL OBSERVATORY and Weather Office, Gonzales Hill.

HELMCKEN HOUSE, 638 Elliott Street, historic exhibit, 9 a.m. to 5 p.m.

LEGISLATIVE BUILDINGS, conducted tours at 9.30, 10.30, 11.30 a.m., 1, 2, 3 and 4 p.m. daily except Saturdays and Sundays.

MARITIME MUSEUM OF B.C., Esquimalt Road, near HMC Dockyard, 11.30 a.m. to 5 p.m. daily except Mondays and Tuesdays.

MUSEUM, adjoining Legislative Buildings, 9 to 5 p.m. daily except 1 to 5 p.m. Sundays.

SUBURBAN PARK AREAS, Mount Douglas Park, Mount Tolmie Lookout, Thetis Lake, Beaver and Elk Lakes, Goldstream Park, John Dean Park.

THUNDERBIRD PARK, native Indian totemic art. Carvers at work 9 a.m. to 4 p.m. daily except Saturdays and Sundays.

WORLD'S TALLEST TOTEM, Beacon Hill Park.

Shakespeare For Lebanon 'Poor Choice'

MANCHESTER, Eng. (Reuters) — The Manchester Guardian today questioned the stability of presenting Shakespeare's The Merchant of Venice in Lebanon.

The play, which Old Vic scheduled for presentation during the Baalbeck this month, has a Jewish villain.

"In view of the present tension between Arabs and Israelis, and of the vulnerable position of the Jewish community in Beirut," the paper said, "this does not seem to be happiest of choices.

"But once embarked on, it might perhaps create worse feeling to drop it—if it was known to have been dropped under pressure—than to go on with it.

"Perhaps the actor will be careful to portray Shylock as a sympathetic character."

ANCIENT ABBEY

Every English coronation since the time of William the Conqueror has been held in Westminster Abbey.

BUENOS AIRES

Buenos Aires, capital of Argentina, was founded in 1533 by Pedro de Mendoza.

Why All the Fussing About Movie Bussing?

By JAMES BACON

HOLLYWOOD (AP) — Movie kisses may look sizzling on the screen, but they're a pain in the neck to the active participants.

Deborah Kerr, who has manoeuvred some of the hottest screen kisses since Garbo and John Gilbert, says:

"Movie kisses are so technical, they're like a problem in higher calculus."

For example. In her current movie, "An Affair to Remember," she and Cary Grant do two kissing scenss. The first is just a light, tender bussing while dancing. Sounds simple?

"Let me give you the low-down," Deborah says. "We had to diagram each move mentally. We danced a few turns, gave each other tender glances, alternated singing a line or two.

"We had to dance cheek-to-cheek, slowly, dreamily; separate while one or the other sang; remember to turn so that Cary's face would be in the camera when he sang or said something —or vice versa; remember that both our faces had to be in camera range for reaction shots.

'MURDEROUS'

"It's murderous. I'd much sooner learn 10 pages of dialogue —and I know Cary would too." The beautiful redhead debunks the old-time silent movie theory that the hottest or tenderest smooching scenes come when the leading man and leading woman feel "that way" about each other.

"They'd smell up the screen if they did," she laughs.

That reminded her of her first movie kissing scene in an English movie.

"It smelled literally as well as dramatically," she recalls. "I was playing a slum girl in a movie called Love on the Dole and I was kissed among the garbage cans of my slum home.

"Our director was a fiend for realism and those half-open garbage cans actually contained garbage."

GABLE LIKE SEWING

Her first American movie kiss with Clark Gable in The Hucksters she compares to sewing.

"I didn't think of Clark as a kissing partner any more than one thinks of the material when you're sewing. You're concentrating on guiding the fabric under the needle to get the seams straight, you don't dwell on the fabric itself.

"The same with a movie kiss—even it it's Gable—you keep your mind on the mechanics of the job so it goes smoothly, you hope, that the illusion of love or passion or tenderness comes through."

She adds that Gable may not have been thinking of sewing but "I'll bet he had his mind more on the mechanics of the scene than on me."

Friendship Flight

ROME (Reuters) — A small single-engined sports plane will leave here Aug. 6 with a crew of two on a 31,000-mile friendship flight through Europe and North and South America to link Italian emigrants all over the world.

NOW OPEN ALL DAY...

10 A.M. TO 10 P.M.
SUNDAY, 2 TO 5

SWIM IN THE MORNING

● MORE ROOM
● MORE FUN

ALWAYS TWO LIFEGUARDS ON DUTY

CRYSTAL GARDEN

★ STARTS TODAY ★

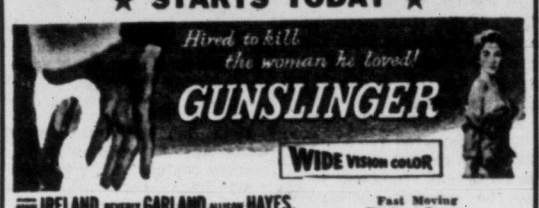

JOHN IRELAND BEVERLY GARLAND ALLISON HAYES
Fast Moving Western Drama

STARTING AT 1.00 - 3.56 - 6.52 - 9.45

AND ON THE SAME PROGRAM

"MACUMBA"

ACTION IN QUICKSAND — THRILLS — ADVENTURE
FILMED IN THE WILD JUNGLE OF MARAJO

STARTING TIMES 2.34 - 5.30 - 8.26
Last Complete Show 8.14

PLAZA
808 YATES ST. 3-6414

HECHT, HILL and LANCASTER present
BURT LANCASTER · TONY CURTIS
SWEET SMELL OF SUCCESS
Adult Entertainment only
EXTRA—"THE MECHANICAL AGE"
Cartoon—"HOUSE-HUNTING MICE"
LATEST NEWS
Air-Conditioned
Feature at 1.00, 3.18, 5.20, 7.30, 9.40
Last Show 9 p.m.
50c Till 2 p.m. Tax incl.
TODAY
ODEON
3-0513

Fillicum
OUTDOOR THEATRE
Gates Open 7.30
Show Starts at 9.05

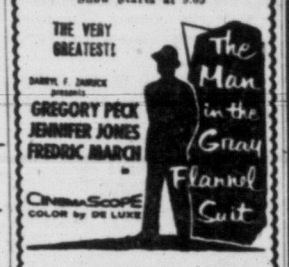

PLUS

Adult Entertainment Only
Two Free Admissions Tonight If Your Car Licence Ends in 55

STARTS TONIGHT
"REBECCA"
Because we have had so many requests, we are bringing to you again this Oscar winning "REBECCA." To those who have not yet seen it, it is enough to say that it is directed by Alfred Hitchcock, and stars Laurence Olivier, Joan Fontaine, George Sanders, C. Aubrey Smith, Judith Anderson, Gladys Cooper, etc.
NEWS
Doors at 6.30
Complete programs at 6.45 and 9.04
Feature at 6.55 and 9.14
OAK BAY

STARTS TONIGHT
J. Arthur Rank Presents
'THE DIVIDED HEART'
This timely drama tells the story of an adopted boy who is torn between two loves, one his adopted mother, the other his real mother when she returns from their war separation several years later.
Starring CORNELL BORCHERS
Michael Ray, Yvonne Mitchell and Alexander Knox
Plus "TRAVEL ROYAL"
Doors at 6.30
2 Complete Programs, 6.50 and 9.00
Feature at 7.25 and 9.35
FOX

USED CAR?
MORRISON
CHEVROLET - OLDSMOBILE
Yates at Quadra

GEM THEATRE SIDNEY
TONIGHT AT 7.45
JENNIFER JONES in
'GOOD MORNING MISS DOVE'
CinemaScope and Color

NOW SHOWING!
As memorable as "The Country Girl"

A NEW FIRST IN HIS EXCITING CAREER!
Doors 1 p.m.
Feature at 1.05, 3.10, 5.15, 7.20, 9.30
BING CROSBY
MAN ON FIRE
50c till 2 p.m. Children 50c till 5 p.m.
EXTRA! TOM AND JERRY CARTOON
Plus "FISHERMEN OF PUBLICO" and COMEDY
Royal
A FAMOUS PLAYERS THEATRE

2nd Great Week!
Exclusive Victoria Engagement

CECIL B. DeMILLE'S
THE TEN COMMANDMENTS
A PARAMOUNT PICTURE IN VISTAVISION AND TECHNICOLOR
Admission Prices:
Matinee . . . $1.00
Evening . . . Loge and Orchestra . . . $1.50
Balcony . . . $1.25
Children 50c, Students 75c All Day
2 Performances Daily
Friday, Saturday, 2 p.m., 8 p.m.
Doors—1.15 and 7.15 p.m.
Monday, Tuesday, Wednesday, Thursday, 1.30, 7.30 p.m.
Doors—1 p.m. and 7 p.m.
CAPITOL
A Famous Players Theatre

THE SHOW YOU CAN'T AFFORD TO MISS!
FOTO-NITE TONIGHT!
TOTAL OFFERS $1025.00 1st—$800.00 2nd—$225.00
OVER $10,000 CASH PAID OUT TO DATE!
AND ON THE SCREEN...
ANOTHER GREAT DOUBLE BILL
ADULT ENTERTAINMENT ONLY

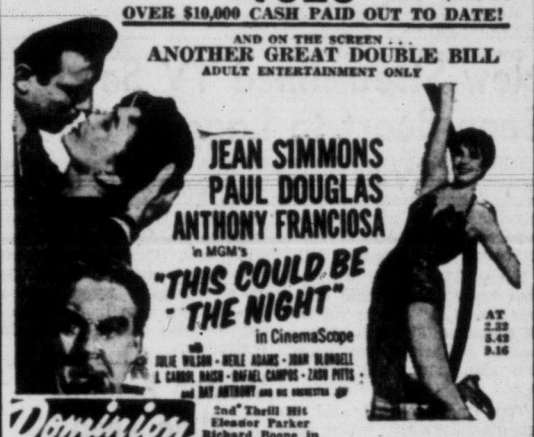

JEAN SIMMONS
PAUL DOUGLAS
ANTHONY FRANCIOSA
in MGM's
"THIS COULD BE THE NIGHT"
in CinemaScope
with JULIE WILSON · MERLE ADAMS · JOAN BLONDELL · L. CARRIL · DAISO · RAFAEL CAMPOS · ZACH PITTS
and BAT ANTHONY and his orchestra
AT 2.22 5.42 9.16
Dominion
A FAMOUS PLAYERS THEATRE
2nd Thrill Hit
Eleanor Parker
Richard Boone in
"LIZZIE"
AT 1.06, 4.16, 7.35

TRY COLUMBUS White Label and taste the difference!

Amazingly different!
For this is Columbus White Label rum. The *light* rum that mixes with fruit juices, sparkling water or ginger ale. To cocktails it adds a new dry twist. On the rocks it's smooth and mellow — in a word: *versatile.*

DAIQUIRI COCKTAIL
1 jigger COLUMBUS WHITE LABEL RUM, Juice of ½ lemon. Add 1 teaspoon powdered sugar, shake well with finely crushed ice, strain into cocktail glass and serve at once.

COLUMBUS White Label RUM

This advertisement is not published or displayed by the Liquor Control Board or by the Government of British Columbia

GO EAST! Take the Family, SAVE with the,
FAMILY TRAIN TRAVEL PLAN

Dad: Round Trip Fare
For the "Head" of the family.
Mother: One-Way adult Fare
For the round trip.
Sis: One-Way adult Fare
For the round trip. 12 and under 22 years of age.
Junior: ½ One-Way Fare
For the round trip for children of 5 and under 12 years old. Under 5 free.

• Between Eastern Canada (Sudbury, Capreol, Cochrane, Windsor, Sarnia and East) and Western Canada (Winnipeg and West). Between Canada and Midwestern and Western United States. Between Western Canada and Eastern United States.
• Leaving Mondays, Tuesdays, Wednesdays, Thursdays
• Stop-over privileges • Generous Return Limit
• 300 lbs. Baggage Allowance

Complete information from any C.P. or C.N. Ticket Agent.

CANADIAN PACIFIC | CANADIAN NATIONAL

NEW CEMENT KILN READY FOR WORK

Completion of No. 5 kiln at Bamberton plant of B.C. Cement Co. Ltd. will increase capacity to 3,500,000 barrels annually and make company largest cement producer in Pacific northwest. New kiln and related grinding mill cost $3,500,000. Company uses 4,000,000 kilowatts of electricity each month, and in one day consumes 400 tons coal, 800 pounds explosives and 275,000 gallons water. Proven reserves of limestone will last 500 years.

Canadian Industry Watches U.S. Moves on Oil, Cement

By DONALD P. O'HIGGINS
British United Press
Staff Correspondent

NEW YORK (BUP)—Canadian industrial interests were vitally interlocked with three major aspects of the U.S. economic picture this week.

These included:

—The expected recommendations of a control plan to curb the imports of crude oil.

—The growing shortage of cement caused by the rash of strikes.

—The opening of hearings on the administration's plans to hike tariffs on zinc and lead.

Speculation within the oil industry was mounting as the time approached for the special cabinet committee to come up with its recommendations in the bitter fight between domestic oil producers and the major companies with foreign developments.

Petroleum Week, the industry's trade paper, pointed out Friday that any control plan which would curtail imports from Venezuela and Canada would hit two nearby nations that are major buyers in the U.S.

"On the other hand, if a control plan were to be adopted to discriminate against the Middle East and not curtail the flow from Canada and Venezuela then even greater problems of peaceful relations with Arab nations might be created," the magazine commented.

It pointed out that one possibility was a tariff hike on imports that would exempt oil entering the U.S. by pipeline.

That would be tantamount to specifically exempting Canadian imports because at the moment, the Dominion is the only exporter to the U.S. via pipeline.

However, there has been some discussion in industrial circles here of a Venezuelan pipeline, skirting around the northern fringe of South America, up through Central America and Mexico and into the U.S.

TEMPORARY MEASURE

Petroleum week also reported a growing belief within the oil industry that any committee recommended solution would be a temporary, stop-gap measure.

Canada looked like she will benefit from the troubles over the growing cement shortages here. Only building construction employees and unions formed a joint committee to consider importing supplies.

They were looking towards Canada and Puerto Rico. Cement from both countries was reported coming into the U.S., although none of it was actually in use at the moment.

The only problem in stepping up imports of Canadian cement was the availability of supply, according to Fred J. Driscoll, chairman of the union-employer committee.

He pointed out that Canada has only three cement plants in operation at present and that many more would be needed to fill the need here.

The shortage has been caused by a strike of 16,000 workers against about half of the 140 plants in the country.

As these developments were taking place the opening round of the long-awaited zinc-lead tariff hearings was set for Monday.

While Peru and Mexico headed a powerful Latin-American lobby opposing any hikes in tariffs the outcome would, of course, vitally affect canada's industry.

The Senate finance committee under the chairmanship of Senator Harry F. Byrd has decided to hold a one-day hearing on the administration-sponsored law to substitute for present duties a sliding scale of 'import excise' taxes on both zinc and lead.

KILLED IN PLUNGE

LILLOOET—Lloyd Dahlquist, 43, a Vancouver cook with the Hume and Rumble electrical crew at Birken, was killed late Thursday when his jeep plunged off a 100-foot cliff onto the PGE track 50 miles west of Lillooet.

TODAY'S QUOTES

VANCOUVER—NOON

(Provided by Hagar Investments Ltd.)

OILS	Bid	Asked
Altex	21	24
AP Con	57	60
Basco Pete	42	45
Bata Pete	9½	10½
Cent Del Rio		14
Charter Oil	360	380
Fort St John	7½	8
Futurity	127	130
Do A	520	540
Gen Pet	340	375
Hargal Oil	8½	9
Leamac	7	7
Mill City	35	38
New Cham	220	225
New Gas Ex	255	265
New Sup	230	245
Pacific Pete	34	34¾
Peace River	125	130
Ryl Can Ven		85
Sparmac	27	28½
Stanwell	150	155
United		370
Vanalta	29	30
Vantor Ex	242	245
INDUSTRIALS		
Alta Distil		145
Do VT	135	
BC Elec 5	47½	
BC For Prd	11	11½
BC Power	50⅞	51½
BC Tele	42¼	42½
BC Turf	90	92
Boyle A	9	10
Do B	8	8½
Brd Drydk A	7	7
Cdn Collieries	5½	6
Do Pfd	65	70
Cptl Estate	470	490
Cons M&S	22¼	
Crtby Tmbr	270	300
Crown Zell	19¼	19¾
Grwrs Wne A	6	
Imp Invest	12¾	13
In Nat Gas	11⅝	11½
Do Pfd	16	16¼
Int Brew	400	
Lucky Lgr	405	415
MacMlln B	29	30
Midwst Gas	365	380
Neon Prod	14½	15
Okgn Tele	11	11¼
Pfc Cst Term	34	
Powell Rvr	40	43
Sidney Rfg	29½	
Sun Pub A	9¼	10
Do B	9½	10½
Wstmst Pr A	25	
Do B	25	26
Woodward's	12¼	12¾
MINES		
Ad Astra		10
Ainswrth BM	4½	6
Amer Stnd	13	15
Beaver Ldge	24	30
Bethlm Cpr	175	180
Bralorne	390	400
Canam Cpr	25	27
Caribou Gld		55
Clmn Coll A	40	
Do B	40	
Cont Potash	95	100
Cowich Cpr.	120	130
Doreen	4½	
Par Wst Tng	15	25
Giant Mascot	10	12
Granduc	225	245
Hamil	4½	6
Mid Wst Cpr	19	
Nat Exp	31	35
NW Vent	19	
Pcfc Nickel	120	125
Pioneer Gld	120	130
Placer Dev	10½	
Prem Brdr	9	10
Quatsno Cpr	42	45
Red Hawk	3½	4
Sheep Creek	55	58
Silbak Prem	9	10
Silver Ridge	4	6
Silver Stnd		45
Skeena	16	17½
Snshne Ldu	15	17
Taylor Bdge	9	12
Trojan	64	66
Utica	2¾	4
Vananda	2¾	3½

LONDON

Assd Elec 61s. Assd News 12s 3d. Babcock & Wilcox 72s 6d. Bivvoors 20s. Bowater Paper 39s. 7½d. Brit Am Tob 38s 4½d.

Can Pac $74¼. Cent Min 61s 3d. Courtaulds 33c 3d. Daggafontein 29s. 10½d. Daily Mirror 10s 1½d. De Beers 110s 7½d. De Havilland 20s 10½d. Distillers 24s 6d.

Dunlap 20s. Elec & M 34s 4½d. Ford 37s 9d. Gen Elec 50s. Gt. Univ Strs 54s 4½d. Hudson's Bay 237s 6d.

Imp Chem 45s 3d. Imp Tob 4½d. Metal Box 53s 9d. Mex Eagle 21s 3d. Rand Mines 63s 9d. Rolls Royce 119s 4½d.

Shell T & T 208s 9d. Tangnayika 14⅝s. Unilever 110s 7½d. United Molasses 38s 1 1xwd. Vickers 41s.

BONDS

Brit 2½s, Consols £49⅝. Brit 3½s. War Loans £7⅝.

New Streamlined TV Sets Seen Boost to Lagging Sales

TORONTO (BUP) — The advertising trade journal, "Marketing," said today Canadian television set manufacturers hope to make every TV set in the country obsolete next fall.

"Every TV set now in a Canadian home will become out of date this fall," Marketing said, "if Canadian TV manufacturers succeed in their biggest promotion plans since the first TV rush."

The trade journal said the manufacturers are pinning their hopes on the 110-degree deflection picture tube. The new development cuts the depth of a TV cabinet from 23 to 16 inches, thus making it "part of the decorating scheme of a room instead of a clumsy 'doghouse' blocking half its space."

"They believe that at last they have the planned obsolescence that the industry has been seeking for years, and they are relying on the new line to brighten a dimming sales picture," Marketing said.

Sales of television sets last year were down 20 per cent from the previous year, at 612,871 sets, and the sales decline has continued so far this year.

The TV manufacturers are planning a big advertising program to push sales of the new-style sets. Canadian Admiral alone has invested $3,000,000 on a "complete retooling job for the new slim line," according to sales vice-president Ed Whittaker.

Wheat Regains Trading Lead On U.S. Markets

WASHINGTON (AP)—Wheat has regained the lead from soybeans as the most popular commodity traded on the United States commodity futures markets.

The soybean, which has moved to the forefront as a major domestic crop in recent years, had led such trading since 1952.

The volume of trading in wheat futures contracts during the year amounted to 4,900,000,000 bushles, while that for soybeans was 4,500,000,000 bushels.

CANADIAN BONDS

GOVERNMENT OF CANADA	Bid	Asked
2¼, Dec. 15, 1957	99.25	99.50
2, Oct. 1, 1957	99.45	99.70
2, May 1, 1958	98.10	98.35
3, May 1, 1958	98.80	99.05
Victory Loans—		
5th, 3, Jan. 1, 1956-59	97.40	97.70
6th, 3, June 1, 1957-60	95.05	95.45
7th 3, Feb. 1, 1959-62	92.00	92.40
8th, 3, Oct. 1, 1959-63	90.25	91.00
9th, 3, Sept. 1, 1961-66	87.50	88.25
2¾, June 15, 1967-68	84.25	85.50
3¼, June 1, 1974-76	86.25	87.25
3¾, Jan. 15, 1975-78	93.00	94.00
3¼, Oct. 1, 1979	85.75	86.75
3¾, Mar. 15, 1996-98	89.50	90.50
3, Perpetuals	79.00	80.50
GOVT. OF CANADA GUARANTEED		
CNR 2¾, Feb. 1, 1961-63	88.50	89.50
Do 2¾, Jan. 1, 1964-67	84.00	85.50
Do 2¾, Sept. 15, 1964-69	82.50	84.00
Do 3, Jan. 15, 1954-59	96.75	97.75
Do 3, Jan. 3, 1961-66	87.00	88.50
Do 3¾, Feb. 1, 1972-74	90.75	92.25
COMMONWEALTH OF AUSTRALIA		
4, Nov. 1, 1970	88.00	90.00
INTL. BANK FOR RECONSTRUCTION		
3¼, April 1, 1965	88.00	90.00
3½, June 1, 1969	86.00	88.00
PROV. AND PROV. GUARANTEED		
Ont., 4½, Dec. 1, 1962-63	96.25	97.25
Do 4, Jan. 1, 1966-68	90.50	92.00
Do 4½, Dec. 1, 1974-76	93.50	95.00
Ont. Hydro—		
Do 4¼, Nov. 1, 1964-67	92.50	94.00
Do 4, April 15, 1966-68	90.00	91.50
Do 3, Nov. 1, 1967-69	81.50	83.00
Do 4½, Oct. 15, 1972-74	93.00	94.50
Do 4¾, Aug 15 1972-75	95.00	96.50
Do 5, April 1, 1974-77	98.50	99.50
Do 3½, Oct. 15, 1974-79	80.00	82.00
N.B., 4½, Oct. 15, 1968-71	90.00	93.00
Do 3½, Sept. 15, 1965	86.00	88.00
N.S., 2¾, Sept. 1, 1966	82.00	84.00
Do 3¼, June 15, 1963-65	86.50	88.50
Que., 3, Sept. 15, 1963-64	87.00	89.00
Que. Hy., 4¼, Oct. 1, 1973-76	91.00	93.00
Alta., 2½, March 1, 1970	84.50	86.50
B.C., 3, June 15, 1964	87.50	89.50
Do 4½, Jan. 23, 1969	95.00	98.00
Man., 3, Oct. 1, 1968	85.00	87.00
Do 5½, July 1, 1958	100.00	100.75
Sask., 3¾, Oct. 1, 1962-65	89.50	91.50
Do 4½, Nov. 1, 1974-76	91.00	93.00
CORPORATION AND UTILITY SECURITIES		
Abitibi Power 4s, 1974	87	91
Algoma Central 5s, 1959	130	133
Aluminum Co. 4½s, 1973	91	94
Bathurst Power 5½s, 1973	94	97
Bell Telephone 5s, 1972	98	101
Bicroft Uranium, 5s, 1962	91	95
Bowater Power 3¾s, 1980	81½	84½
Brazilian Traction 4¾s, 1970	81	84
B.A. Oil 5¼s, 1977	98½	101½
B.C.E. 5s, 1982	94	97
B.C. Telephone, 5s, 1982	94½	97½
Canada Cement 5¼s, 1976	97½	100½
Canadian Breweries 4¼s, 1981	82	86
Canadian Chemical, 5½s, 1971	87	91
C.I.L. 1954 Ltd. 3¾s, 1974	82	85
Canadian Oil Cos. 4s, 1976	81	84
C.P.R. 3¾s, 1972	84½	87½
Cockshutt Farm, 4½s, 1965	83	87
Columbia Cellulose, 5s, 1968	88	92
Con. Denison, 5s, 1962	91	95
Consumers' Gas, 5¾s, 1977	99½	102½
Dominion Stores, 5½s, 1976	99	102
Dominion Tar, 5s, 1967	93½	96½
Dryden Paper Co 4¾s, 1974	89	92
T. Eaton Accept. 4¾s, 1976	89	93
Eddy, E. B. Co., 4s, 1974	81	84
Gri Motors Accept. 4¾s, 1969	89½	93½
Great Lakes Paper 5s, 1976	93	96
Great Lakes Power 4¼s, 1975	81½	84½
Gunnar Mines, 5s, 1960	97	100
Hudson Bay Oil 4s, 1975	82	86
Imperial Oil 3¾, 1975	84	87
Industrial Accept. 5¼s, 1975	91	95
Loblaw 4s, 1975	82	86
Massey-Harris, 4½s, 1976	80½	83½
Ont. Jockey Club, 5½s, 1972	78	82
Phillips Electrical 5s, 1973	92	95
Price Bros. 3¼s, 1966	87½	90½
Pronto Uranium 5s, 1960	95	98
Regent Refining 4¾s, 1975	85	88
St. Lawrence Corp. 5s, 1972	94	97
Shawinigan Power 4¾s, 1976	93½	96½
Simpsons Ltd., 4¾s, 1973	90½	93½
Simpsons-Sears, 4½s, 1979	87	90
Stanleigh Uran., 5½s, 1962	87	91
Steel Co. of Can. 2¾s, 1967	83½	87½
Traders Finance 4¾s, 1971	85	88
Weston, George, 4¾s, 1971	116	119
Wpg. Cent. Gas 5½s, 1968	102	107
CONVERTIBLE ISSUES		
Abitibi Power 4½s, 1966	94	97
Anglo American Ex 5½s, 1975	87	91
Atlas Steels Ltd., 5s, 1967	108	112
Brazilian Traction 4½s, 1971	80	84
Canada South Oils, 5s, 1961	99	102
C.P.R., 3½s, 1966	96	100
Do 4s, 1969	100	104
Cockshutt Farm 5s, 1968	82	86
Dom. Stl & Coal, 4½s, 1970	152	157
Dominion Textile 4s, 1966	85	90
Home Oils, 5¼s, 1971	107	113
Jupiter Oils Ltd. 5s, 1967	85	90
Loblaw Groceterias 4½s 1976	109	113
New Concord 5½s, 1965	87	93
New Superior Oils, 5s, 1964	77	82
Phillips Electrical 5½s, 1970	98	102
Scurry Oils, 5s, 1964	85	90
Silverwood Dairies 5¼s, 1972	95	100
Simpsons Ltd., 5s, 1976	101	105
Trans Empire Oils 5½s, 1967	92	95
Triad Oils, 4¾s, 1971	96	99

OIL EXPORTS AT VANCOUVER HIT SLUMP

VANCOUVER (CP) — Alberta crude oil exports from this port have dwindled to a trickle since the end of the Suez Canal crisis.

The oil movement reached a peak during the crisis, but in the last couple of months only five tankers have loaded here. The slump is expected to continue to September with only one tanker scheduled to load for Japan meanwhile.

Canadian Sales Of U.K. Cars Take Big Jump

LONDON (CP) — British automobile manufacturers are cashing in on Canada's economic boom at the rate of £1,000,000 a month.

And British manufacturers, whose products are sometimes referred to as "baby" cars in North America, are quick to emphasize that there is "nothing babyish about the size of our sales in Canada or the cars we sell there."

The Society of Motor Manufacturers and Traders reports that in the first five months of this year Britain exported to Canada 12,016 cars valued at £5,001,739, an increase of more than nine per cent over the 11,010 cars sold in Canada in the corresponding period of 1956.

Canadian sales now account for more than five per cent of Britain's total motor vehicle exports around the world.

NOT TOO SMALL

Most manufacturers report Canadians are showing a marked preference for medium-sized British cars rather than the smaller, lower-priced "baby" models.

One firm, British Ford, says less than 15 per cent of the 2,500 cars it has sold in Canada this year have been in its small-car range.

The Rootes group, manufacturer of the Hillman, says it has sold 25 per cent more cars in Canada and the U.S. to date this year than during the whole of 1956. The Hillman Minx, generally regarded as Britain's fastest-selling car, is in the medium-size range.

B.C.-Alaska Marine Highway Link Proposed

PRINCE RUPERT (CP)—Governor Michael Stepovich of Alaska is expected to meet here Wednesday with Highways Minister P. A. Gaglardi or his deputy to discuss a marine highway link between the British Columbia coast and Alaska.

Mayor George E. Hills said Friday he had talked earlier with the highways minister in Kamloops and Mr. Gaglardi agreed either to attend himself or to send his deputy.

The mayor phoned Mr. Gaglardi after learning that Governor Stepovich would not be interested in attending the meeting unless someone of cabinet rank were here to represent B.C.

The project up for discussion is a $4,000,000 link between Prince Rupert and the highway between Juneau and Haines, Alaska. Mr. Hills quoted the highways minister as saying his department is vitally interested in the project.

Discovery Hikes Douglas Fir Seed Production Sixfold

TACOMA, Wash. (AP)—A new discovery by Weyerhaeuser Timber Company foresters may boost productivity of Pacific Northwest forestland by up to 10 per cent, it has been announced.

Heavy application of soil nutrients on an experimental area near Yacolt, Wash., has increased Douglas fir seed cone production sixfold, a company spokesman said.

Such increased seed production, foresters say, will help make quick reforestation possible.

Weyerhaeuser foresters for years have been studying methods of helping mother nature increase the amount of seed produced, the company said.

At Yacolt 16 plots were treated with soil nutrients, with cone production jumping to 18 bushels per acre. Four untreated plots produced only three bushels of cones per acre.

Nickel Production Jumps, Copper Down

OTTAWA (CP) — Canadian mines produced more nickel during May, and less copper, than they did during the same month last year, the bureau of statistics said.

May production of nickel amounted to 16,225 tons, up from 15,347 tons during April and 15,203 tons during May, 1956.

Copper production during May totalled 26,407 tons against 27,916 tons during April and 29,448 tons in May, 1956.

MARKET SUMMARIES

Prices Irregular In Slow Trading

With trading slow the Toronto Stock Exchange was irregularly lower today. Industrial gains held a slim edge over losses but the declines moved in a wider range.

The market at New York milled irregularly in dull trading today with changes narrow except for a few wide-moving specialities.

Steels were slightly on the upside as a pickup in steel buying by the automotive industry was reported.

AT TORONTO Eddy Paper, Powell River, International Utilities, Niagara Wire, Standard Paving, Weston A and Bank of Nova Scotia lost between one and three points. Trans Mountain Pipe Line gained 1½ points at 107.

Falconbridge and Noranda each dipped a point in senior base metals. Ventures was off a point to 40½ among other high-priced mines. Lower-priced mines moved in a 10-cent range with losses outnumbering gains more than two-to-one.

Western oils had twice as many losses as gains but most were narrow-ranged. Most seniors were fractionally higher. Fargo, Jupiter and Canadian Atlantic were down 25 cents each.

AT NEW YORK prominent Canadian issues were Aluminium Ltd., up ⅛; International Nickel, off ¾ and Distillers-Segrams, down ¼.

Canadian gainers on the American Echange were led by Loblaw, up 5½. Molybdenite and Scurry-Rainbow each added 1-16. Losers included Jupiter Oils, 3-16; and Eureka and Richwell, 1-16 each.

AT MONTREAL industrial improvements held a slight majority today as the stock exchange enjoyed moderate trading.

Steel of Canada led its division, gaining ½ at 70, while National Steel Car at 26 and Dominion Steel at 28 each firmed ¼ and Algoma eased a like fraction at 37½. International nickel was outstanding in base metals, moving at ¼ to 94¾. In utilities, Bell dropped ½ to 40.

AT LONDON there was a tendency to proceed cautiously on the stock market today because of developments in the Middle East and the strained labor situation at home. However, the undertone was satisfactory.

Foreign bonds were quietly easier but rails were firmer where charged.

Dollar stocks opened somewhat irregular but, with the dollar premium improving to 17 per cent, gains predominated particularly among Canadian issues. Industrials were irregular.

The highlight of oil shares was the strength of western hemispheres issues which showed some substantial gains.

AT VANCOUVER light trading saw little change in prices. Trojan moved 36,800 between 65 and 73. Sparmac sold 3,500 at 27. Pacific Nickel sold 3,800 at $1.20.

INVESTMENT FUNDS

(Provided by Carlile & McCarthy Ltd. and James Richardson & Sons)

Diversified Securities A	1915	----
Diversified securities B	410	415
Trans Canada A	3075	----
Trans Canada B	2770	----
Trans Canada C	645	705
All Can Comp	651	708
All Can Div	578	628
Canafund	3711	3897
Can Invest Fund	910	999
Commonwealth Intl	770	846
Leaverage of Cda	564	620
Super Income	404	408
Super Growth	218	220
Super Amer	639	645
Super Exec 55	3590	----
Super Exec 56	2946	----
Super Exec 57	503	528
Mutual Accum	715	781
Mutual Income	543	593
Grouped Income	403	440
Trans Canada	645	705
Corp Invest	874	950
Growth Oil & Gas	1059	1113
Growth Mines	442	477
Champion	542	595
Saving & Invest	519	567
Pret & Rev	519	567
Regent	457	502

Purging Work Set This Week on B.C. Natural Gas Line

VANCOUVER (CP) — Construction of Westcoast Transmission Company's $170,000,000 natural gas pipe enters its final stage this week with the start of cleaning and purging operations, the company said today.

Work on the 650-mile line is more than two months ahead of schedule, the company said. Gas should be flowing throughout its length, from the Peace River gas fields to the international border at Huntingdon, B.C., in August.

The Westcoast line will deliver 400 million cubic feet of natural gas a day to markets in B.C. and the Pacific northwest.

"Such is the demand . . . an additional $100 million has already been permitted to increase the line's capacity to 660 million cubic feet a day."

Natural Gas Sales Show Healthy Gain

OTTAWA (CP) — Sales of natural gas increased in Canada during April, while those of manufactured gas declined, the bureau of statistics has reported. The same was true for the January-April period.

April sales of natural gas totalled 15,474,969,000 cubic feet, against 13,053,096,000 during April, 1956. During January-April this year they totalled 73,841,378,000 cubic feet, a drop from 7,247,381,000 during the same period last year.

Grain Marketing

WINNIPEG (CP)—Grain movement July 19 (1956 bracketed) at western country elevators:

Deliveries: wheat 2,427,000 bushels (1,708,000); coarse grains 718,000 (719,000).

Boxcars loaded: wheat 1192 (936); coarse grains 343 (306).

More Social Security for You!

Two quick squeezes of the Old Spice Spray Deodorant plastic bottle protect you the whole day through. Try pleasant, effective Old Spice Spray Deodorant today; you'll enjoy its refreshing action and manly Old Spice fragrance. $1.25

If you prefer a stick deodorant, get Old Spice Stick Deodorant for all-day protection in just three seconds. $1.25

SHULTON TORONTO

TODAY'S GRAIN PRICES

WINNIPEG (CP) — Most prices showed fairly steady tone in quiet trading today on the Winnipeg grain exchange.

There was some activity in flax with international interests and commission houses on the buying side and with hedging sales and selling by American interests.

Weekend export loadings of Canadian wheat included: United Kingdom 510,000 bushels, Poland 340,000, Switzerland 340,000, Germany 200,000 and Rhodesia 55,000.

	Open	High	Low	Close
Oats—				
July	70¼	70⅝	70¼	70⅝
Oct.	70½	70½	70⅜	70½
Dec.	69½	69¾	69½	69¾
Rye—				
July	111½	111¾	107¾	107¾
Oct.	114½	115	110¾	110¾
Dec.	116⅞	116⅞	112⅜	112⅜
Barley—				
July	95⅞	96¾	95⅝	96
Oct.	96⅜	95	94⅛	94⅛
Dec.	94⅝	95	94⅛	94⅛
Flaxseed—				
July	265	268¼	265	266½
Oct.	263½	266¼	262	263½
Dec.	256½	258⅝	254	255

Cash Grain Close

Oats—2 cw 74⅞.
Barley—1 and 2 cw 6 row 97.
Rye—1 and 2 cw 107¾.
Flax—1 cw 266½.

CHICAGO (AP)—The grain market turned weak after a fairly steady start today and wheat at one time was off more than two cents and soybeans more than three cents.

Favorable crop weather and lack of demand were contributing factors in the downturn, following last week's bullish market.

Soybeans also felt the effect of favorable growing weather and fell back after showing strength in early dealings. Corn declined in sympathy with other grains and oats were mixed.

	Open	High	Low	Close
Wheat—				
July	216½	216½	205½	205½
Sept.	218	218⅛	215¾	215⅞
Dec.	222	222	220	220¼
Corn—				
July	131⅞	131⅞	130⅜	130⅜
Sept.	134½	134½	133⅜	133⅜
Dec.	131⅛	131⅛	130⅛	130⅛
Oats—				
July	67¼	68	66	67¼
Sept.	66⅛	66½	65¾	66
Dec.	69½	69¾	69	69¼
Rye—				
July	132½	132½	128¼	130
Sept.	133	133⅞	128½	129½
Dec.	131½	137½	132¼	133⅛
Soybeans—				
July	257	257½	248	249
Sept.	253	253	247½	248
Nov.	249	249	248	248½

LATEST REPORT
Ask your Investment Dealer for the Latest Report and Prospectus of
CANADIAN INVESTMENT FUND
CALVIN BULLOCK Ltd.

USED TIRES and B.F.Goodrich NEW TREADS

You can't buy driving safety at a lower price
COMPLETE RANGE OF USED TIRES from $2.95
BE SAFE AND SAVE-BUY NOW!
TERGESON BROS.
Complete Tire Service
BLANSHARD AT FORT ST.
VICTORIA, B.C.

Bell Telephone Rights
Expire Friday, July 26th

Shareholders of The Bell Telephone Company of Canada and all other holders of the Company's Rights should exercise them immediately: After July 26th they are valueless:

We believe this is an opportune time for others to acquire an interest in this Company, either by the purchase of shares, or the purchase and exercise of the existing Rights:

A. E. Ames & Co.
Limited
Business Established 1889
Royal Trust Building, Victoria—Telephone 3-4171

EXCELLENT OPPORTUNITY FOR
FULLY QUALIFIED ACCOUNTANT
WITH EXECUTIVE ABILITY
Well established organization has opening for Senior Accountant. Should have C.A., C.G.A. or equivalent qualifications and experience. Write, giving full particulars of experience and training. All replies will be held in strict confidence.
Victoria Press, Box 1095

T. H. BURNS & CO. LTD.
413 CENTRAL BUILDING — PHONE 4-8137 - 8
FAST SERVICE TO ALL EXCHANGES
BY DIRECT WIRE
Torquil H. Burns, Managing Director

THE B.C. LAND
& Investment Agency Ltd.
Consult Our Rentals Department
For
Rental Collections — Property Management
Estate Management
4-4115 Private Exchange to all departments
B.C. LAND BLDG. 922 Government St.
Our 93rd Year of Service to Victoria

Under no circumstances is this advertisement to be construed as an offering of these Shares or sale or as an offer to buy any of these Shares.

341,633 Shares
SOGEMINES LIMITED
6% Non-Cumulative Participating Preferred Shares
(Non-Redeemable)
Of the par value of $10 each

The Company has offered to holders of its participating preferred shares of record at the close of business on June 17, 1957 and to the bearers for the time being of those bearer share warrants for participating preferred shares outstanding at the close of business on such date the right to subscribe for 1 participating preferred share for each 4 participating preferred shares held at the price of $15.00 (Canadian funds) per participating preferred share, all as more fully set forth in the prospectus.

The subscription rights shall expire and be void at 3:00 P.M. Montreal time, July 29, 1957.

Rights to subscribe, in the case of registered shareholders, are evidenced by transferable subscription warrants and, in the case of bearer share warrants, by Coupon No. 1 attached thereto. The undersigned is prepared to negotiate purchases or sales on behalf of those wishing to buy or sell these subscription rights.

A prospectus, a copy of which has been filed with the Secretary of State of Canada in accordance with the Companies Act of Canada, will be promptly furnished on request.

W. C. Pitfield & Company, Limited
MONTREAL
Halifax Moncton Saint John Quebec St. Hyacinthe Ottawa Cornwall Toronto Winnipeg Calgary Edmonton Vancouver Victoria New York

ACROSS THE PROVINCE

Rioting Girls Foiled In Mass Escape Plan

(From CP Dispatches)

VANCOUVER—A mass escape from the girls industrial school on Vancouver's Cassiar Street was thwarted by police Sunday night. Twelve troublemakers were placed in maximum security cells.

Two girls escaped. They were being sought.

Police said the escape was planned to take place during a wild demonstration involving most of the school's 72 inmates.

"They were trying to force the main floor doors and break through the windows," one officer said. "We rounded them up in the assembly hall and took the troublemakers down to the annex."

The rest of the girls were sent to their dormitories. Demonstrations continued for more than an hour.

Police were checking reports that the escapees were to be met in front of the school by youths on motorcycles. Several motorcycles screamed past as the demonstration broke out.

QUIZ WINNER HOME

VANCOUVER — A retired lawyer, who had to "scrape and scramble" for the money to go to New York, returned here Saturday night with $3,800 from television's $64,000 Challenge Quiz.

Edward Alexander Lucas, 73, won the money in the U.S. Civil War category. He went to New York without an invitation from the program and prepared by studying nearly a month in the public library.

Lucas won $4,000 but the 5 per cent exchange rate reduced it to $3,800.

VETERAN PILOT DIES

VANCOUVER — George Anson Thompson, 63, the 19th pilot in Canada to get a commercial licence, died here Sunday.

Born in India, Thompson came to Canada in 1913 and graduated from Guelph Agricultural College. He served with the air force during the First World War, then flew with the Ontario Forestry Service after coming home.

Thompson was a bush pilot in Manitoba and later managed Canadian Airways Ltd. in Winnipeg.

RESCUED SECOND TIME

CHILLIWACK — Logger Emmett Fitzgerald of nearby Ruby Creek was rescued Saturday for the second time in a week after floating helplessly down the Fraser River.

Highway construction workers at Cheamview spotted Fitzgerald floating downstream on an inner tube and called police RCMP officers rescued him with a boat after he had drifted several miles.

Earlier in the week police rescued the logger from a floating log.

PROVINCIAL COUNCIL FORMED

PENTICTON — The International Brotherhood of Electrical Workers is expected to form a British Columbia Provincial council.

Delegates from 11 locals throughout the province, meeting in Penticton during the weekend, drew up a preliminary constitution for ratification by the estimated 7,000 members.

First president of the proposed council will be Jeff H. Ridge of Local 999, Bonnington Falls, B.C.

Charlie Peck, Local 230, Victoria, was elected to the executive.

HIGH PRICES

Prospectors in Dawson in the Yukon paid as much as $10 for a haircut and $3 for an egg during the gold rush in 1898.

PHONE BILLS WORRY QUEEN

LONDON (Reuters) — Britain's Royal Family intends to reduce its telephone calls because the Queen is worried about the telephone bill, says The Sunday Dispatch.

The newspaper says the Royal Family's telephone bill had more than doubled since Queen Elizabeth came to the throne.

The bill this year was estimated at £25,000, the newspaper said compared with less than £10,000 when her father King George VI was alive.

"So the Queen intends to cut most of the expensive calls that are made from Buckingham Palace to her when she is abroad on tour," the Dispatch said.

Pay phones now have been installed in the palace "so that no private call from a member of the staff can go on the royal bill," the newspaper said.

Lie Test for Sheppard Delayed

COLUMBUS, Ohio (UP) — Gov. C. William O'Neill today called off a scheduled lie detector test for Dr. Samuel H. Sheppard until authorities can determine the "truthfulness" of a Florida convict's confession that he may have killed Mrs. Sheppard.

O'Neill cancelled the test for the convicted wife slayer after receiving a telegram from the "court of last resort" which is conducted by mystery writer Erle Stanley Gardner and a national magazine.

The telegram said: "We are still not prepared to accept as true the confession of Donald Welder, but following our examination of him in Florida, we admit to a growing conviction that he may well have committed the murder of Marilyn Sheppard.

"However, no one should form any final opinion on this man (Welder) until after there has been a lot more investigative work done

FALSE TEETH That Loosen Need Not Embarrass

Many wearers of false teeth have suffered real embarrassment because their plate dropped, slipped or wobbled at just the wrong time. Do not live in fear of this happening to you. Just sprinkle a little FASTEETH, the alkaline (non-acid) powder, on your plates. Hold false teeth more firmly, so they feel snug comfortable. Does not sour. Checks "plate odor" (denture breath). Get FASTEETH at any drug counter.

Don't be vague.. say

Haig & Haig

SCOTCH WHISKY

THE OLDEST NAME IN SCOTCH— FAMOUS FOR OVER 300 YEARS

This advertisement is not published or displayed by the Liquor Control Board or by the Government of British Columbia.

GET AHEAD WITH A

BILL CLEAN-UP LOAN!

▶ Pay leftover seasonal bills and reduce high monthly payments with a prompt loan here. We *like* to say "Yes!" when you ask for a loan. Phone for your loan in one visit, or come in.

Loans up to $2500 or more—30 months to repay on loans over $500

Your loan can be *life-insured* at Beneficial

2 convenient offices—which is nearest you?

VICTORIA — 650-A Yates St., 2nd Fl. ..... Phone: 2-8261

NANAIMO — 525 Terminal Ave., 2nd Fl. .... Phone: 2330

OPEN EVENINGS BY APPOINTMENT — PHONE FOR EVENING HOURS

NEW NAME! Personal Finance Co. is now called BENEFICIAL FINANCE CO. Only the *name* has been changed!

BENEFICIAL FINANCE CO. OF CANADA (FORMERLY PERSONAL FINANCE CO.) — BENEFICIAL FINANCE SERVICE LOANS

NEWSPAPER ADVERTISING STIMULATES BUYING

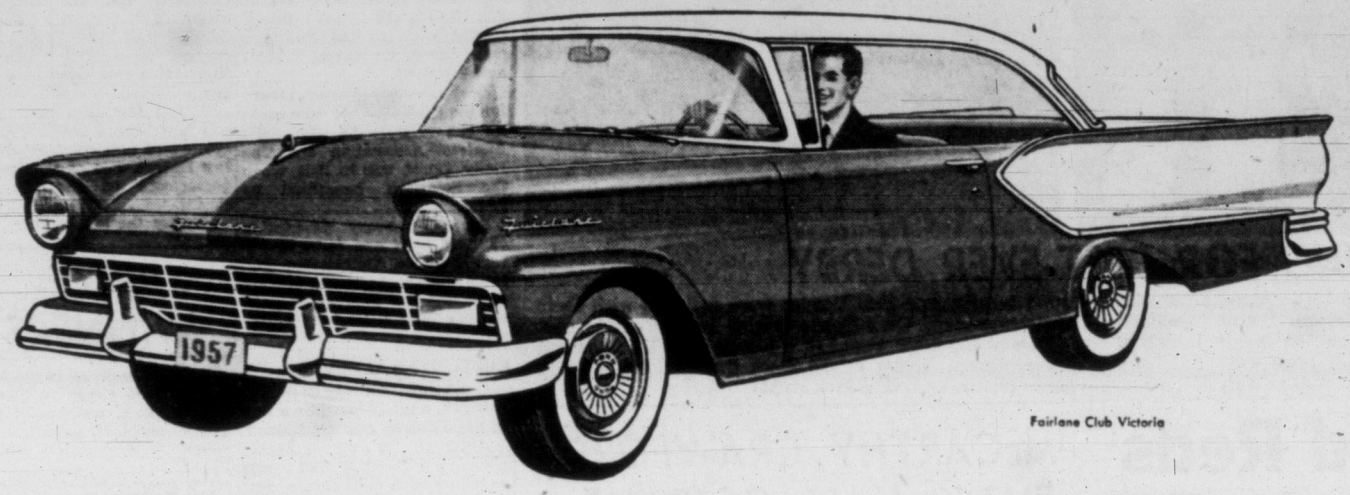

Fairlane Club Victoria

SIX *is the word for Savings*

FORD *has the "savingest" Six!*

IF YOU'RE ONE WHO PREFERS TO BUY AND DRIVE A THRIFTY, LOW-COST SIX-CYLINDER CAR HERE ARE SOME OF THE GOOD SOUND REASONS WHY YOU SHOULD TRY THE NEW KIND OF FORD.

"We find a 'six' is more economical to operate," say many Canadian motorists. If it's economy you're after, consider Ford's Mileage Maker Six. It's the most modern, thriftiest, top-performing "six" in the industry. This was proven during the 1957 Mobilgas Economy Run when a Ford Fairlane equipped with the Mileage Maker Six *led all makes in actual miles per gallon of gas.*

"A 'six' has all the power I need or want," is another statement you'll often hear. Because of its truly modern design the road-proved Mileage Maker Six actually develops *more power* using *less gasoline.* It's a brilliant 144 Hp. performer that delivers more punch per piston stroke using regular gasoline.

"I choose a 'six' because it's more economical to buy," remark budget conscious motorists. That's another reason why every budget loves the big Ford Six. It's an option that costs you less. And in the case of the Mileage Maker Six, it saves you money every mile you ride, and saves you money when it comes to maintenance. Why? Because its low-friction characteristics mean longer engine life.

But, on top of all the advantages of Ford's Mileage Maker Six, you also get these things: Sleek sculptured-in-steel styling that's all-new this year. Your choice of *two* big wheelbases—116" and 118". Your choice of *three* transmissions—smooth, silent Standard or gas-saving Overdrive or the finest Automatic on the road. Your choice too, of all the modern power assists and Ford's famous "Safety Options."

Whatever model you choose there's a Ford that's right for you . . . right in size . . . right in price. And we'd like to remind you . . . Ford is worth more when you buy it, worth more when you sell it, too!

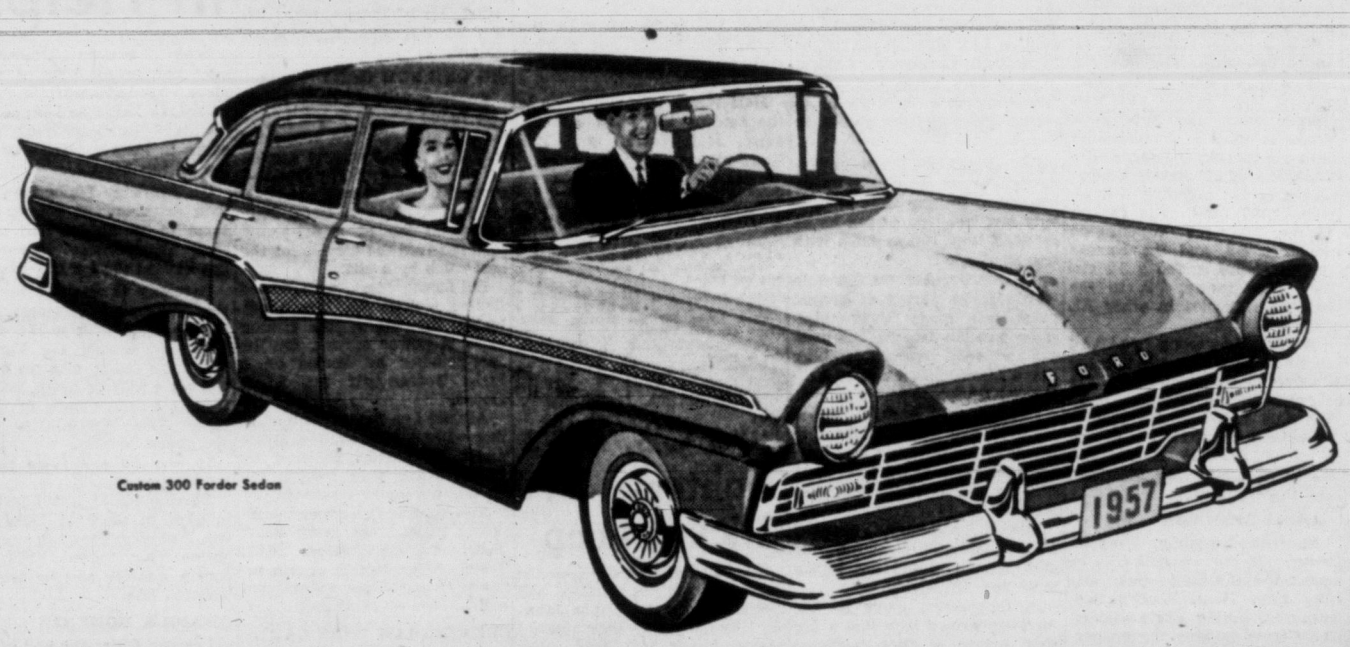

Custom 300 Fordor Sedan

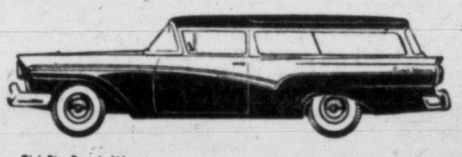

Del Rio Ranch Wagon

Get the savings that GO with the new kind of

FORD SIX or V-8

Watch Ford T.V. Theatre on Television. Check your local listings for day and time.

FORD-MONARCH SALES JAMBOREE CONTEST

15 glamorous new cars to be given away!

FIVE 1st PRIZES! Ford "Hide-Away" Hardtops

FIVE 2nd PRIZES! Monarch Lucerne Convertibles

FIVE 3rd PRIZES! Ford Sunliner Convertibles

There's nothing to buy! 15 glamorous prizes will be awarded during the big Ford-Monarch "Sales Jamboree" June 10th—August 17th. Every second week a winner will be selected from each of these areas: The four Western Provinces and Lakehead Area—Ontario—Quebec, Maritimes and Newfoundland. *You* could be a winner!

Enter every second week! SEE YOUR FORD-MONARCH DEALER TODAY!

Ford MONARCH

NATIONAL MOTORS LTD.

819 YATES ST. 4-8174

COUNT ON THESE SIGNS Ford MONARCH A-1 FOR THE BEST VALUES IN USED CARS AND TRUCKS

"Capital's" the place to SAVE on

Modern LATEX WALL PAINT

Reg. Gal. $8.35

OUR PRICE

$4.48 gallon

Quarts, $1.48

The results will delight you. Use it with confidence — it's guaranteed 100%.

This is First-Quality Odorless Interior Wall Paint, comparable to the leading nationally advertised brands. Same high-covering qualities . . . same easy application . . . same fast drying . . . same washability . . . same convenient clean-up features—simply wash up brushes and spots with soap and water. Especially made for living rooms, bedrooms, dining rooms and halls . . . any wall where a rich, egg-shell finish is desired . . . perfect for most any surface. 16 modern decorator shades — grey, coral, mist blue, daffodil, ivory, rose, apple-green, medium blue, primrose, seafoam green . . . plus white. Intermix them for dozens of additional tints.

"Capital's" Saving Centre for all your Painting Supplies

Park Free—Pay Less

CAPITAL SUPPLY

Low-Overhead Warehouse

1832 STORE STREET

Phones: 4-8441 - 4-2434

HAPPY ENDING FOR BEST-EVER DERBY

Good fishing wrote happy ending to record-breaking 11th annual Victoria-Saanich Inlet Anglers' Association-Times Solarium Derby at Saanich Inlet Sunday. Although finishing well behind derby winner Derek Leonard, who landed 36-pound whopper, prize winners Len Scott (left), Bill Montgomery, who won power mower with this 28¾-pound beauty, and Bob Vowles were satisfied with their catches. Fourteen-year-old Gary Petrie (right) had second largest fish of day and won top boys' award of a bicycle with his 28-pound 15-ounce spring salmon. Event raised more than $11,000 for Solarium.—(Times photos by Irving Strickland)

Records Tumble In Annual Derby

Solarium Richer By $11,000; D. Leonard Wins

Every chapter of the 11th edition of the annual Solarium Salmon Derby is a tale of a new record.

Not only did the fishing competition at Saanich Inlet Sunday raise more than $11,000 for the Queen Alexandra Solarium to pulverize the former derby record, but the number of anglers who joined in the chase for big salmon hit an all-time mark, and they brought in more salmon than ever before.

Derby chairman Dick James announced this morning that proceeds for the crippled children's hospital would undoubtedly total more than $11,000 and boost the total amount turned over to the Solarium since the derby started in 1947 above $50,000.

Best previous yearly return for the derby, jointly sponsored by the Victoria-Saanich Inlet Anglers' Association and The Daily Times, was in 1954, when the Solarium benefitted by $6,723.20.

Boats of every description chugged back and forth in waters between Goldstream and Deep Cove and veteran anglers estimated the number of craft on the inlet between 750 and 900.

EIGHT OVER 20 POUNDS

Operating in near-perfect weather, anglers ran into a day of good fishing and big salmon.

Although many entrants came in without a fish, some ended up with limit catches and it is believed more than 1,500 fish were caught during the day—with eight topping the 20-pound mark and all the 38 prizewinners balancing the scales above 10½ pounds.

Derek Leonard, picking the right time to land his first fishing prize of an outboard motor and the Ed Duffin Trophy, leading male anglers with a 36-pounder he pulled out of Misery Bay.

Leonard, who started salmon fishing four years ago and collected a fourth prize in the VSIAA's Duffer's Derby two years ago, hooked his winning fish at 10 a.m. on a Strip Teaser used with 300 feet of line and a pound and a half of weight.

Mrs. Edna Reid just made it under the 3 p.m. closing deadline as she won the women's prize of a moving picture camera and projector, and the Page the Cleaner Trophy. Heading toward the dock at Brentwood, Mrs. Reid hit a 22-pound, 14-ounce fish off the mouth of Tod Inlet at 2.30. She was using Strip Teaser with 100 feet of line and a pound of weight.

BIG ONE FOR GARY

Fourteen-year-old Gary Petrie also found Misery Bay a happy fishing ground. The youngster took the second largest salmon of the day—a 28.15-pounder around 1 p.m. to win the boys' prize of a bicycle. Carol Phillips, who landed a 6½-pound fish, received the bicycle for the best catch by a girl.

Bill Montgomery, who started fishing seriously last year, collected the other top fishing prize, a power mower, for the 28¾-pounder he landed on a Strip Teaser off the Stone House.

Athlete Len Scott was next in line with a salmon one ounce under 27 pounds, followed by Bob Vowles, who took a 24-pound, one-ounce specimen.

Also landing fish above the 20-pound mark were Doug Bray, 23.01; and Cecil Krog, 20.07. Three anglers reeled in fish between 19 and 20 pounds and two had catches of 18 pounds.

CUNNINGHAM WINS CAR

Winner of the main prize was Grant Cunningham, 715 Fort Street, who has been buying Solarium Derby tickets each year since the event started. The prize was a 1957 Ford Fairlane sedan and Cunningham, who doesn't own a car, happily remarked, "It's the one thing I really need," when advised of his good luck.

Les Fox, managing editor of the Times, who presented the main prizes, praised James and his derby committee for the record-smashing effort and thanked all those who had purchased tickets to help make the huge donation possible.

Frank Nuttall, president of the VSIAA, also thanked lower-Island residents for their support of the derby and lauded James for his efforts in pushing the derby campaign far over the goal of $7,000 set when the campaign started two months ago.

James, who has agreed to lead next year's derby committee, said the effort would not have been possible without the all-out support of committee members and the public, and stated that he hoped to see another new record next year.

WINS PGA CROWN

Lionel Sheds Jay's Shadow

DAYTON, Ohio (AP)—Lionel Hebert, 29-year-old native of Lafayette, La., emerged from under his brother's shadow during the 39th Professional Golfers' Association championship which concluded here Sunday.

Until a few days ago, Lionel was best known as the younger brother of and chief rooter for Jay Hebert, one of the leading performers on the pro golf circuit.

Sunday the kid brother came through with a 2 and 1 triumph over Dow Finsterwald and the tables were turned.

Jay never has won a national title. Lionel now has one and is almost certain of the place on the U.S. Ryder Cup team, which will play Britain's top pros in October; Jay probably won't make it.

From 49th place on the PGA money winning list, Lionel moved up to 15th. His $8,000 first prize gave him a year's total of $10,968. Jay, earning only $1,500 for seventh place, still is seventh.

The younger Hebert, a surprise finalist in a tournament where such stars as Sam Snead, Jackie Burke, Doug Ford, Gene Littler and Ed Furgol couldn't even make the quarter-finals, came out boldly at the finish to win. He didn't let Finsterwald beat himself.

TIGHT SPARRING

For the first 18 holes under the steaming sun on the baked Miami Valley Golf Club, they sparred through some defensive manoeuvres of golf. Only four holes in the morning were won or lost; the others were halved in par figures.

Then, at the start of the afternoon, Hebert moved like a heavyweight who has seen his opponent's guard drop. Lionel fired three straight birdies.

Finsterwald, a shotmaker who doesn't panic, got two holes back and finally squared the match at the 30th hole. Undismayed, Hebert rolled in a long birdie putt at the 31st, then birdied the next two while Finsterwald matched strokes with him. Hebert finally got another hole for a cushion when Finsterwald put his second shot in a ditch at the 34th.

PRIZE-WINNERS

Winners of prizes in the Solarium Salmon Derby at Saanich Inlet Sunday, weights of their catches and their prizes:

Mens First—Derek Leonard, 36.00, outboard motor.
Ladies First—Mrs. Edna Reid, 22.14, moving picture camera and projector.
Boys' First—Gary Petrie, 28.15, bicycle.
Girls' First—Carol Phillips, 6.8, bicycle.
Bill Montgomery, 28.12, power mower.
Len Scott, 27.15, salmon rod and recordor reel.
Bob Vowles, 24.01, electric frying pan.
Doug Bray, 23.01, electric toaster.
Cecil Krog, 20.07, table lamp.
W. Mader, 19.05, 400-day clock.
Tom Alexander, 19.04, electric shaver.
Irene Soady, 19.00, steam iron.
H. G. Carson, 18.08, electric iron.
M. A. Bury, 18.01, lantern.
Martin Nickles, 16.14, table lamp.
Eric Maple, 15.08, automobile tire.
Tom Hinks, 14.12, fishing jacket.
Tom Ord, 14.06, travelling iron.
E. Jaundrew, 14.05, kitchen set.
D. B. Sharpe, 13.12, car robe.
J. House, 13.10, tackle box and net.
Norm Dixon, 13.10, sweater.
J. Fletcher, 13.09, kitchen clock.
Stan Wiseman, 13.03, brief case.
Bruce McCauley, 12.11, club bag.
Joe Lucas, 12.04, sports shirt.
F. Johnson, 12.03, glass rod.
J. Greenhill, 11.14, set of oars.
J. Hillier, 11.14, sports shirt.
Mrs. E. Jaundrew, 11.13, coho reel.
B. Fairclough, 11.10, lifesaving cushions.
B. Redgrave, 11.103, sports shirt.
B. Prior, 11.00, gallon thermos.
J. Ford, 10.14, alarm clock.
Alan Readman, 10.12½, six Strip Teasers.
Pete Oliver, 10.12, landing net.
R. A. McSween, 10.12, salmon rod.
A. Miller, 10.10, lamp.

Birdie's Tattered Reds Still Tough in Twin Bills

By United Press

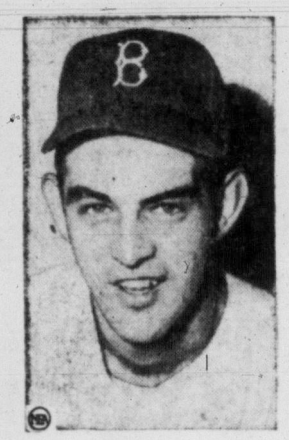

CLEM LABINE
. . . wins in relief

Cincinnati Redlegs were being counted out of the National League race a week ago, but they're right back in the thick of it today because of their surprising ability to cope with doubleheaders.

The experts figured Birdie Tebbetts "patch-work" pitching staff would buckle under the pressure of the bargain bills. Didn't Tebbetts' pitchers have enough trouble coping with one game in one day—much less two?

The Redlegs, however, roared back into solid contention when they whipped the Philadelphia Phillies, 4-2 and 6-4, Sunday, and now show a remarkable .818 won-lost record for doubleheaders. They've swept eight and split two of their 11 bargain bills—in sharp contrast, for example, to the Brooklyn Dodgers, who have won only one doubleheader, and the Milwaukee Braves, who have won only three all year.

The latest sweep—giving the Redlegs seven wins in nine games since they ended a seven-game losing streak on July 12—lifted the Redlegs into fourth place, two games behind the first-place Braves. The Phillies, jolted by six losses in their last seven games, fell 3½ games off the pace.

The Braves bounced back from a 5-4 loss to down the New York Giants, 7-4, and retain their one-game lead over the Dodgers, who beat the Chicago Cubs, 7-2, after a 5-4 setback, while the third-place St. Louis Cardinals downed the Pittsburgh Pirates, 7-3, and led, 11-2, when their nightcap was suspended in the ninth inning by the Pennsylvania curfew law.

The Chicago White Sox defeated the Boston Red Sox, 3-0, and moved to within 4½ games of first place in the American League when the New York Yankees split a doubleheader with the Cleveland Indians. The Yankees won the opener, 4-3, but bowed in the nightcap, 7-4, before 51,760 fans. The Detroit Tigers beat the Washington Senators, 6-5, and the Kansas City Athletics scored a 3-2 victory after losing, 7-2, to the Baltimore Orioles in other AL games.

Brooks Lawrence gained credit for his 11th win for the Redlegs in the opener with the aid of homers by George Crowe and Gus Bell and Art Fowler picked up his first win in the nightcap as Ted Kluszewski, Wally Post and Roy McMillan had three hits each.

LABINE GETS WIN

Shortstop Johnny Logan lashed out five straight hits to spark the Braves to their victory after Hank Sauer's two-run, ninth-inning single enabled the Giants to take the opener. Willie Mays and Ray Jablonski homered to kayo Lew Burdette in the nightcap but Ernie Johnson came on to win his sixth game. Stu Miller won his fourth game for the Giants.

Clem Labine pitched five shutout relief innings to notch his fifth victory for the Dodgers after homers by Walt Moryn, Chuck Tanner and Lee Walls helped hand Carl Erskine his second defeat. Moe Drabowsky celebrated his 22nd birthday, won his sixth game for the Cubs although he needed help in the late innings.

Don Blasingame knocked in four runs to spark the Cardinals in their opener and Ken Boyer, Ed Kasko and pitcher Lindy McDaniel had four hits each in the suspended nightcap which will be completed August 27. The Cardinals had one in the ninth when the second game was suspended. Willard Schmidt won his eigtht straight game for the Redbirds in the opener.

Jim Wilson followed up Saturday's one-hitter by Dick Donovan with a three-hitter that gave the White Sox their second straight shutout victory over the Red Sox.

KAWULA BEATS FIGUEROA

HOLLYWOOD, Calif. (AP)—Underdog Pete Kawula, 129½, Chicago, battered out a unanimous decision Saturday night over Ernesto Figueroa, 129, Mexico City, in their 10-round main event at Legion Stadium.

McCARTHY, CRAWFORD ENTER HALL OF FAME

COOPERSTOWN, N.Y. (AP)—The Hall of Fame swings its gates open today to receive Joe McCarthy and Samuel (Wahoo Sam) Crawford as an expected 9,000 visitors jam this historic community for its annual baseball festival.

A few hours after McCarthy and Crawford have been formally inducted the fans will move to Doubleday Field for the annual Hall of Fame exhibition game. This year it is the turn of St. Louis Cardinals and Chicago White Sox to play for the special trophy.

McCarthy, now 70, won a pennant with Chicago Cubs but the years at Yankee Stadium produced the eight American League pennants and seven world series triumphs.

Crawford played in the majors for 19 years and finished with 2,964 hits and a lifetime average of .309. With Cincinnati from 1899 to 1903 he led the National in homers in 1901 when he hit 16.

ARROWS WIN PAIR

Foychuk Shines In Gorge Wins

Gorge Hotel strengthened its hold on first place in the Senior A Softball League at Central Park Sunday, while Arrow Furniture moved a notch closer to second place in two games at Duncan.

Ed Foychuck, ace right-hander for the Hotelmen, upped his record to nine wins against only one loss this season as he set Half Way House down with five singles, 5-1.

At Duncan, Arrows drove to within three games of second place and made their third-place position safe for the present as they tripped trailing Mayo Lumber, 14-6 and 10-6.

FAST START

In the opener, Arrows climbed all over two Mayo pitchers in the first inning for seven runs and then racked up a total of 14 hits on the way to their victory.

Mayos, although clipping Archie Sluggett's slants for nine safeties, could not bunch their hits effectively.

In the second game it was the Lumbermen who had a big first inning as they parlayed four hits, including a triple, into five runs.

SIX-RUN SPLURGE

Arrows closed to 6-4 in the fourth inning and then scored six runs in the eighth to erase any Duncan hopes for a win.

In the game at Central Park, Gorge collected two runs in the third as Ab Wiebe doubled, added two more tallies in the sixth, and closed out scoring with Chick Newman's seventh-inning run.

Half Way's lone run came in the top of the sixth as Ben Price, Jeff Worrall and Bob Lowe all singled.

Half Way House	000 001 000—1	5	3
Gorge Hotel	002 002 10x—5	7	1

Dennis Beaulac, Marc Cunningham (7) and Norm Dickie; Ed Foychuck and Ab Wiebe.

Mayos	000 010 110— 6	9	4
Arrows	703 200 200—14	14	4

Capps, McKinlay (1) and Thorne; Sluggett and Pearce.

Arrows	010 300 000—10	12	1
Mayos	500 100 000— 6	10	4

Ward, Lyons (8) and Pearce; Emith; Capps (9) and Thorne.

	W	L	Pct	GBL
Gorge Hotel	20	5	.800	—
Half Way House	13	11	.542	6½
Arrow Furniture	11	15	.423	9½
Duncan Mayo	6	19	.240	14

Pancho Still Best; Lew Disappoints

FOREST HILLS, N.Y. (AP)—Pancho Gonzales, the undisputed king of the professional tennis troupe, whipped rookie pro Lew Hoad, 9-7, 6-4, 3-6, 6-3 Sunday in their first meeting on the play-for-pay circuit in Jack Kramer's tournament of champions.

Gonzales had to exert himself a little more than usual to stop Hoad. Pancho already had clinched first place in the round-robin tournament.

Gonzales won the $2,500 top prize in Kramer's tournament when he defeated Pancho Segura 6-4, 6-3, 6-4 Saturday. Hoad was beaten by Tony Trabert 6-4, 10-12, 6-2, 3-6, 6-3.

Hoad signed last week for a guaranteed $125,000 for two years, proved a disappointment to Kramer. The promoter, who just about broke even financially, had hoped Hoad and Gonzales would meet for the title. But Hoad went down to two other defeats which make his match with Gonzales merely an exhibition for the 8,000 spectators at the West Side tennis club.

Gonzales always was in command of the match, even on the set he lost. He dropped his service in that one and conceded it.

Hoad got in some good shots and at times looked positively brilliant. He received a couple of questionable line calls, but refused to become excited. That was in contrast to his days as an amateur when he became furious at times when things weren't going his way.

Gonzales broke Hoad's service only three times, once in each of the sets he won.

Susan Sangster Wins in States

PASCO, Wash. (AP) — Susan Sangster, Vancouver, B.C., natator, won the 800 metre free style junior women's national AAU championship race here tonight, churning the course in 11:45.1.

Behind her was Fay Rabe, Multnomah AC, Portland, and Jannette Hendricks, also of the Multnomah club.

Five C's, Bays Tighten Cricket Loop

Oak Bay and Five C's drew the string tight in the Victoria and District Cricket Association Saturday by winning their games against Incogs and Duncan with overpowering scores.

Oak Bay downed Incogs, at University School, by eight wickets while, at Duncan, Five C's defeated the Cowichan club by nine wickets.

Greenwood and Moffat combined in the up-Island game for a total of 48 runs to win the game as Duncan had only managed 41, all out.

Jim Moore Earns Berth on B.C. Team

VANCOUVER (CP) — One Victoria and six Vancouver track entries were chosen Saturday to attend an Olympic training camp in Toronto Aug. 18-25 as the 1957 B.C. track and field championships ended at the University of B.C. stadium here.

Jim Moore of Victoria YMCA joined Freyda Berman, Heather Campbell, Sigmar Ohleman, Al Andrews and Peter Kemp of Vancouver Olympic Club and Elaine Hings of Vancouver Arctic in being chosen for the camp.

If any of the youngsters chosen by the B.C. Track and Field Association can't make the trip to Toronto, they will be replaced by one of three alternates—Sharon Manson and Wendy Kellond of Vancouver and Mae Gagan of Newton.

Miss Berman, a 15-year-old sprinter, was chosen on her showing in the 100-yard sprint, winning by inches from Ann Reid of Vancouver, and in the 220, finishing a close third in an event she has run only four times.

After the training camp, Freyda will travel to Tel Aviv, Israel, to compete in the Jewish Maccabian games.

One of the closest events was the men's 440. Mike Agostini, the Trinidad flash attending Fresno State College and running for Vancouver Arctic Club, just nipped Doug Clement of Western Washington.

Agostini trailed Clement with 25 yards to go, put on a terrific burst of speed and fell across the finish line to win literally by an elbow.

The three-mile final was another picture finish. Bill Gilham of Vancouver and Jim Moore of Victoria staged a hot duel right down to the wire. Gilham, with a terrific burst of speed, broke the tape inches in front of Moore.

Brazil Ousts Canada From Davis Cup Play

MONTREAL (CP) — Canada is out of Davis Cup competition for another year, mostly because of a 19-year-old rookie tennis player from Brazil.

Carlos Fernandez, fresh out of high school and playing his first season in international competition, crushed Canada's two top-ranked players in singles matches and helped in a doubles victory to give Brazil a 3-2 win in the North American zone first-round tie.

Fernandez battered Toronto's 26-year-old Don Fontana in straight sets 6-3, 6-3, 10-8, Sunday for the third and deciding win. He outlasted top-ranked Canadian Bob Bedard, 25, of Sherbrooke, Que., 9-7, 6-8, 6-3, 3-6, 7-5 Friday in the opening singles match.

Saturday, he and Brazilian captain Armando Vieira beat Fontana and Paul Willey of Vancouver 8-6, 6-2, 7-9, 6-4 in the doubles.

Canada's victories included a brilliant slaughter by Willey of Brazil's "odd man" Jose Aguero, 24, in the second singles match Sunday—which meant nothing since Fernandez had already wrapped up the tie.

In a blazing display of power, Willey slammed 21 aces—more than the total racked up by everyone else during the tie—to cut down the 1955 United States intercollegiate champion 6-3, 6-3, 4-6, 6-3.

Fontana won Friday over Vieria, a 32-year-old veteran of four Davis Cup teams, 4-6, 6-2, 6-4, 3-6, 6-3.

Brazil now moves into the second round against Israel, again playing here on the grass courts of Mount Royal Tennis club.

Ibbotson Wins

HEBURN, England (Reuters)—Derek Ibbotson, who Friday broke the world record in London with a time of 3:57.2, Saturday won a two-mile handicap event here but finished with a slightly pulled muscle.

Pils Take Turn In Helping Irish

With Nanaimo Timbermen only four points back of first-place Victoria Shamrocks in the Inter-City Lacrosse League, the mainland teams are doing their share to keep the Irish on the top of the heap.

On Thursday Timbermen saw their drive toward the top spot come to an abrupt halt when New Westminster Salmonbellies handed them a 14-6 routing.

Saturday it was the turn of the Vancouver Pilseners, and they obliged with a 13-6 win.

Victory fanned the Vancouver club's fading chances of obtaining a playoff berth, leaving them six points back of third-place New Westminster with six games to play.

It was an easy two points for Vancouver.

Playing junior Ray Ferguson in goal in place of Dave Unwin, Salmonbellies had the Nanaimo club stifled until the fourth quarter and by then it was too late.

ANXIOUS MOMENTS

Leading 6-0 at the end of the first period and 7-2 at the half, Salmonbellies had a few anxious moments in the opening minutes of the fourth quarter as two quick Timbermen goals brought the score to 10-6.

Then, with Nanaimo looking as if they might catch up despite the lead, trouble broke out between Don Ashbee and Alf Brenner.

Ashbee and Brenner, along with Skip McKay and Bob Lumley of the Timbermen, and John Cervi of the 'Bellies, received 10-minute penalties for their parts in the dispute.

This took the steam out of the Nanaimo attack and New Westminster collected the last three goals of the game, but not before Bill Barbour of the Salmonbellies had received a 10-minute punishment for a further difference of opinion.

Sixty-six of the game's 88 minutes of penalty were handed out in the final period.

In the goal department, Fred Usselman picked up two for the winners, while Joe White, Terry Rodway and J. Scott each netted a couple for Nanaimo.

FIGHT RESULTS

Hollywood, Calif. — Pete Kawula, 129½, Chicago, outpointed Ernesto Figueroa, 129, Mexico City, 10.

Havana—Fernando Spallota, 158½, Italy, outpointed Andres Gonzales, 147¼, Cuba, 10.

LACROSSE BOX

VANCOUVER	S	G	A	P	NANAIMO	S	G	A	P
Ferguson	0	0	0	0	Fulla	0	0	0	0
Cummings	1	1	0	0	L. Scott	4	2	0	2
Gimple	3	2	0	0	Dugan	2	0	1	2
Swanson	3	1	0	0	Good	3	0	0	0
Barbour	2	1	0	10	D. Ashbee	3	0	1	12
Brenner	2	2	1	12	McKay	6	0	1	10
Salter	2	1	1	7	Morelli	1	0	0	2
Reelie	2	1	1	2	J. Scott	0	0	0	0
Gerwin	0	0	0	0	Lumley	1	0	0	10
Parry	7	3	0	0	Davies	9	0	1	5
Carey	3	0	1	2	White	4	2	0	0
Boucher	4	0	1	0	Rodway	5	2	0	0
Chisholm	5	0	0	0	Patterson	1	0	0	2
Usselman	3	2	2	0	Potts	0	0	0	0
Cervi	2	0	3	10	B. Ashbee	0	0	0	0
Totals	39	13	10	43	Totals	39	6	4	45

Score by periods:

	1st	2nd	3rd	4th	Total
Vancouver	6	1	3	3	— 13
Nanaimo	0	2	2	2	— 6

Shots stopped:

	1st	2nd	3rd	4th	Total
Ferguson	4	9	10	10	— 33
Fulla	8	7	6	5	— 26

	P	W	L	T	GF	GA	Pts
VICTORIA	24	14	9	1	275	235	29
Nanaimo	24	12	11	1	257	271	25
N.Westminster	24	12	12	0	218	226	24
Vancouver	24	9	15	0	227	245	18

Cec's Fishing and Hunting Guide

HOW LUCKY CAN YOU GET!

Nice Weather and Fishing Never Better in All Areas. You Pick it . . . You Can't Miss.

Cec Fletcher's Men's Shop 755 YATES

WRESTLING
MEMORIAL ARENA
Tuesday, July 23, 8.30 p.m.
LADIES' TAG TEAM CHAMPIONSHIP
Main Event
June Byers, Ethel Johnson vs. Penny Banner, Betty Jo Hawkins
Semi-Main
Bob Cummins vs. Bud Ruttall
Special Event
Dick Hrstich vs. Juan Omaindia
Opener
Gordy Gordienko vs. Pat Sherman
Advance Sale, Memorial Arena Box Office. Prices $1.50, $1.25, $1.00
Season's Reservations Must Be Picked Up by 8.15

BASEBALL SCORES

AMERICAN LEAGUE

	W	L	Pct	GBL
New York	59	30	.663	-
Chicago	54	34	.614	4½
Boston	47	43	.522	12
Cleveland	46	44	.511	13½
Detroit	44	45	.494	15
Baltimore	43	46	.483	16
Kansas City	34	55	.382	25
Washington	31	61	.337	29½

		R	H	E
Boston	000 000 000—0	3	2	
Chicago	000 201 00x—3	8	0	

Fornieles, Delock (8) and White; Daley (8), Wilson and Battey.

First Game—		R	H	E
New York	110 002 000—4	9	0	
Cleveland	200 000 100—3	9	0	

Sturdivant, Grim (7) and Berra; Lemon, McLish (6), Mossi (9) and Hegan. Home runs: New York, McDougald, Howard.

Second Game—				
New York	202 000 000—4	8	1	
Cleveland	101 004 10x—7	10	2	

Kucks, Turkey (7), Cicotte (8) and Johnson; Howard (8), Narleski and Nixon. Home runs: New York, Mantle; Cleveland, Woodling, Smith.

First Game—		R	H	E
Baltimore	010 220 020—7	10	1	
Kansas City	100 010 000—2	6	1	

Brown and Ginsberg, Triandos (9); Burnette, Cox (5), Urban (6), McDermott (8) and Smith. Home runs: Baltimore, Francona, Ginsberg.

Second Game—		R	H	E
Baltimore	010 002 101—5	11	3	
Kansas City	001 000 104—6	5	1	

Johnson, Zuverink (9) and Triandos; Portocarrero, Cox (6), Urban (6), Morgan (9) and Smith.

		R	H	E
Washington	012 000 002 0—5	6	2	
Detroit	020 000 003 1—6	11	0	

Clevenger, Ramos (7), Byerly (9), Kemmerer (9) and Berberet; Bunning, Byrd (10) and House. Home runs: Washington, Bridges, Runnels, Courtney.

SATURDAY

Boston 8, Chicago 4.
Washington 4, Detroit 3.
New York 2, Cleveland 4.
Baltimore 5, Kansas City 6.

NATIONAL LEAGUE

	W	L	Pct	GBL
Milwaukee	53	38	.589	-
Brooklyn	51	38	.573	1
St. Louis	50	38	.568	1½
Cincinnati	51	40	.560	2
Philadelphia	49	41	.544	3½
New York	41	49	.456	11½
Pittsburgh	34	57	.374	19
Chicago	29	57	.337	21½

First Game—		R	H	E
Chicago	002 021 000—5	11	1	
Brooklyn	100 021 000—4	10	0	

Drabowsky, Lown (7), Littlefield (9), Elston (9) and Neeman; Erskine, Craig (6), McDevitt (7), Roebuck (8), Koufax (8), Bessent (9) and Campanella. Home runs: Chicago, Voralis; Brooklyn, Neal.

Second Game—		R	H	E
Chicago	002 000 000—2	6	0	
Brooklyn	000 311 00x—7	12	0	

Rush, Brosnan (4), Pohoisky (5), Kaiser (7) and Silvera; Newcombe, Labine (5) and Walker. Home run: Chicago, Speake.

First Game—		R	H	E
Milwaukee	000 000 040—4	7	0	
New York	000 200 012—5	8	1	

Spahn, Jolly (8), McMahan (8) and Crandall; Crone, Gomez (8), Worthington (8), Miller (9) and Westrum, Katt (9). Home runs: New York, Thomson, Bressoud.

Second Game—		R	H	E
Milwaukee	000 000 322—7	16	6	
New York	202 000 000—4	9	0	

Burdette, Phillips (5), Johnson (7) and Sawatski; Barclay, Antonelli (7), Worthington (8), Miller (9) and Katt. Home runs: Milwaukee, Logan, Crandall. New York, Mays, Jablonski.

First Game—		R	H	E
Cincinnati	001 200 100—4	10	0	
Philadelphia	000 020 000—2	5	0	

Lawrence, Sanches (8), Freeman (9) and Burgess, Bailey (8); Roberts, Morehead (7), Miller (9) and Lonnett. Home runs: Cincinnati, Crowe, Bell; Philadelphia, Anderson.

Second Game—		R	H	E
Cincinnati	110 220 000—6	12	0	
Philadelphia	000 003 001—4	9	0	

Fowler, Acker (6), Klippstein (9) and Bailey; Haddix, Cardwell (5), Mayer (6), Morehead (8) and Lopata. Home runs: Cincinnati, Bell (2); Philadelphia, Lopata (2).

First Game—		R	H	E
St. Louis	002 100 000 4—7	7	1	
Pittsburgh	000 002 010 0—3	11	3	

Wehmeier, Mizell (8), Schmidt (8), Wilhelm (10) and H. Smith, Landrith (10); Kline, Arroyo (6), Friend (10) and Peterson, Rand (6), Foiles (8). Home runs: St. Louis, Blasingame, Pitts, Thomas.

Second Game—				
St. Louis	042 003 02—11	17	3	
Pittsburgh	200 000 00— 2	6	2	

Called end of eighth curfew; to be completed later date.

L. McDaniel and Landrith; Purkey, Swanson (3), O'Brien (5) and Peterson. Home run: St. Louis, Boyer.

SATURDAY

Milwaukee 7, New York 5.
Chicago 5, Brooklyn 7.
St. Louis 8, Pittsburgh 4.
Cincinnati 5, Philadelphia 7.

PACIFIC COAST LEAGUE

	W	L	Pct	GBL
San Francisco	63	39	.618	-
Vancouver	57	43	.570	5
Hollywood	57	44	.564	5½
San Diego	55	45	.550	7
Seattle	55	50	.524	9½
Los Angeles	47	51	.480	14
Sacramento	35	66	.347	27½
Portland	34	65	.343	27½

First Game—				
San Francisco	000 030 310—7	11	0	
Portland	200 000 000—2	10	2	

Trout, Shorll (5), Kiely (7) and Sullivan; Carmichael, Fodge (7), Marlowe (8) and Bottler.

Second—				
San Francisco	100 040 0—5	11	0	
Portland	001 000 0—1	6	2	

Spring and Sandowski; Fielder, Anderson (5), Shore (6) and Calderone.

First Game—				
Sacramento	002 000 003—5	12	2	
Seattle	100 004 21x—8	9	1	

Watkins, Coen (7) and Barragan; Podbielan, Fricano (3), Kennedy (9) and Aylward.

Second—				
Sacramento	020 003 0—5	9	0	
Seattle	000 004 0—4	7	0	

Bridges, Candini (6) and Neal; Hayden, Pillette (6), Podbielan (7) and Orteig.

First Game—				
Vancouver	052 003 330—16	18	0	
Los Angeles	000 003 000— 3	6	2	

Beamon and White; Darnell, Mickens (2), Jancse (8), Valentinetti (9) and Tappe.

Second—				
Vancouver	300 000 0—3	6	2	
Los Angeles	000 002 2—4	7	0	

Ferrarese and Atwell; George, Hughes (6) and Teed.

First Game—				
Hollywood	101 010 100—4	10	0	
San Diego	000 001 010—2	6	2	

Rowe, Raydon (8) and Nation; Aguirre, Gasque (8) and Jones.

Second—				
Hollywood	000 010 0—1	9	0	
San Diego	020100 x—4	8	0	

Wade, Waters (3) and Hall; Grant and Jones.

SATURDAY

San Diego 10, Hollywood 2.
Vancouver 7, Los Angeles 0.
Seattle 7, Sacramento 0.
San Francisco 3, Portland 0.

INTERNATIONAL LEAGUE

	W	L	Pct	GBL
Buffalo	57	41	.582	-
Richmond	55	43	.561	2
Toronto	54	44	.551	3
Rochester	50	51	.495	8½
Havana	46	53	.465	11½
Miami	44	51	.463	11½
Columbus	43	54	.443	13½
Montreal	42	54	.438	14

Richmond 6, Columbus 1.
Havana 1, 5, Miami 12, 2.
Montreal 3, 6, Toronto 8, 2.
Rochester 8, 0, Buffalo 11, 3.

Worth Wins Six-Hit Duel; Farmers Split Twin Bill

BERNIE ANDERSON
. . . drives in winner

Farmer Construction had to settle for a split with Seattle Cheney Studs in their Northwest International Baseball League doubleheader at Athletic Park Saturday.

Farmers, who took the opener, 2-1, and dropped the night-cap, 6-3, will probably be without the services of veteran right-hander Bill Prior for a few games following an accident in the seventh inning of the night game.

Prior took a line drive just under the elbow on his pitching arm and had to leave the game after pitching to one man in the next frame. The ball that carromed off his arm flew into the hands of short stop Bruce Carmichael and gave Prior an assist on a double play as Carmichael tagged the runner on second to end the inning.

Right-fielder Bernie Anderson collected the hit that broke up the first game in the eighth inning. With two men out and Prior on second base, Anderson stroked a pinch-hit double.

Anderson lined a screamer into left field and Prior came home with the run that won the game for Art Worth, who went the route in a tense pitching duel with Seattle's Don Carlson.

Each hurler gave up only six hits and Worth allowed just two walks as he struck out nine.

The teams battled through a scoreless stalemate until the seventh frame, when Jim Harford broke the ice for Victoria as he scored on a single by Lyall Cornett.

Short-stop Mike White came back for Seattle in the eighth inning as he caught hold of a Worth pitch for an unusual home run.

It went high out into centre field where it landed squarely atop the barrier and hopped over the fence for Seattle's lone tally.

The second game went against Farmers in the eighth inning as Dave Emery, in his first pitching performance under lights, gave up three Seattle runs.

Worth came on in relief of Emery in the eighth, but visitors scored once more in the ninth and held on for the 6-3 win.

First game—				
Cheney Studs	000 000 010—1	6	0	
Farmers	000 000 11x—2	6	2	

Carlson and Malleta; Worth and Harford.

Second game—				
Cheney Studs	100 000 131—6	11	2	
Farmers	001 100 001—3	6	3	

Popkin and Malleta; Prior, Emery (8) and Harford

Jaycees in Final; Clip Cosmos 10-2

Bob Holness gave up only four hits Sunday in the Canarvon Pony League as Jaycees came through with a 10-2 win over Cosmopolitans to take the second game of their best-of-three semifinals at Carnarvon Park.

Going for the win, Jaycees had to beat Dave Bowering and Brian Usher, who allowed them eight hits. Six of Jaycees' runs came in the third and fourth innings, three in each.

Now they have to wait for the winners between Mawson-Gage and City Police, who played the first of their semi-final games Sunday.

CLOSE TUSSLE

It was a close one with Mawson-Gage coming out on the long end of a 2-0 score behind George Archer's four-hit pitching. Archer struck out 13 batters.

Mawson-Gage and Police play the second game of their series Tuesday night at Carnarvon Park.

In American Little League, Automecs bumped Kinsmen 4-0 as Ron Attfield and Bob Maybee combined to throw a one-hitter for the winners.

In the second game of the day at Jaycee Park, Lions edged by Tuglets with a 3-2 score, winning the game in the bottom of the ninth inning when Dave Lundquist came up with his only hit of the day to drive Tim Ormiston home from third base.

KERSEYS WIN

Kerseys edged Northwestern Velvets by a 6-5 score in the Oak Bay Little League and Pollard Construction handed Evans-Coleman an 11-5 licking.

In Saturday play, Rotary cinched a sweep of the National Little League by defeating North Kiwanis 3-2 at Jaycee Park.

MINOR BASEBALL

PONY LEAGUE

Cosmopolitans	100 001 0— 2	4	2
Jaycees	113 320 x—10	11	3

Dave Bowering, Brian Usher (5) and Bill Smith; Bob Holness and Doug Sinclair.

Mawson-Gage	000 101 0—2	4	0
City Police	000 000 0—0	4	0

Gordon Archer and Dave Rivers; Doug Gilmour, Jack Heath (2) Warren Lowe, Alvin Lowe (2).

AMERICAN LEAGUE

Tuglets	000 002 000—2	5	0
Lions	001 001 001—3	3	1

Gib McLean, Brian Ridgway, Harv Stevenson and Don Murray; Doug Okerstrom, Gordon Strongman and Gordon Strongman, Doug Okerstrom.

Automecs	010 201 4	4	0
Kinsmen	000 000—0	1	0

Ron Attfield, Bob Maybee (1) and Bob Adams; Bob McLaren and Hugh Pite.

OAK BAY LEAGUE

Kerseys	002 100—5	6	1
Velvets	102 12x—6	7	1

Hugh McDonald and Mike Maloney; Mike Reilly and Rick Higgins.

ECJ	000 050— 5	6	4
Pollards	353 00x—11	11	5

Bob Moffat, Mike Watson (5) and Murray Brasseur; Jim Edwards, Jim Huxtable (5) and Doug Mace.

EXHIBITION GAME

Babe Ruth	000 100 0—1	3	2
Colt League	400 010 x—5	9	2

Ray Tillyer, Bob Eddy (5) and Ron Frumerie; Steve Bishop, Barry Menzies (5), Brant Siddons (7) and Ron Grant, Bill White (6).

SATURDAY

NATIONAL LITTLE LEAGUE

Rotary	002 000 3—5	6	3
North Kiwanis	002 000 0—2	6	3

Charlie Rogerson, Barry Maloney (7) and Stan Emerick; Dave Benn, Wayne Stewart (7), Robb Strom (7) and Bob Langton. Home run, Barry Maloney.

Gyros	300 030—6	6	3
Odd Fellows	102 400—7	8	2

Larry Whitman, Terry Whitman (3) and Wilf Low; Mike Graas and Red Goldsmith.

FAIRFIELD LITTLE LEAGUE

Goodyears	330 101— 7	7	2
Public Service	306 30x—12	7	0

Bruce Sanson and Dave Bowie; Gary Stevenson and Robin Jefferies. Home runs: Goodyears, Bill James; Public Service, Verne Wakeman.

Britannias	6161-5-22R—29	24	2
ANAF Vets	002 000— 1	2	5

Reg Goodman and Dave Richardson; Bruce McConnan and Russ Ball.

HAMPTON LITTLE LEAGUE

Cougars	(11)00 108—20	12	0
Totems	100 031— 5	8	6

Harold Caton, Don Wilson (4), Bill Alexander (5) and Gary Lindsay; Cliff Rutledge, Tom Agrey (5) and Bruce Kaiser, Tom Franklin (5).

Cubs	203 020— 7	9	1
Beavers	102 303— 8	8	3

Bob Gee and Dave Halme; Gerald Ford and Cameron Croll.

Parker Cards Women's Bout

Cliff Parker, Vancouver promoter and former wrestler, will be presenting his initial wrestling card in Victoria Tuesday night when he features a women's tag-team match at Memorial Arena.

The ladies will be the feature in a four-bout card, starting at 8.30, which will include Bob Cummings against Bud Ruttall, Dick Hrstich and Juan Onaindia and Gordie Gordienko wrestling Pat Sherman.

The members of the tag teams will be June Byers and Ethel Johnston against Penny Banner and Betty-Jo Hawkins.

Minor Boxla Leaders Maintain Torrid Pace

Greater Victoria Minor Lacrosse Association League leaders once again, Saturday, displayed the form that has put them out in front of their leagues and held them there. Punjab United took their 16th win in 17 starts, beating Victoria City 13-0 in the Peewee division, and Saanich Butler Bros. came up with their 9th straight win, trimming Oak Bay Combines by a 20-2 score, in the bantam division.

In registering the shutout, Punjab goalie Paul Pallan showed fine form in stopping a number of City rushes while Jaqumindar Singh led the scoring with seven goals with Tez Dhillon next in line with three.

For Butlers the scoring ace, as he has been all season, was Bill Munroe, who added to his scoring lead with 10 markers and five assists.

Punjab United—Jasminder Singh 7, Tez Dhillon 3, Nainel Dhillon, Charn Dhillon, Frank Voelkl. Total—13.

Saanich—Don McNeil 3, Lary Loudoun 3, Jack Summers 2, Ken Alexander. Total—9.

Oak Bay—Joe Lawrence 2, Brian Smith 2. Total—4.

Saanich Butlers—Bill Munroe 10, Jack Hansen 3, Brian Fisher 3, Bruce Mitchell 2, Bill Duckworth 2. Total—20.

Combines—Al McAllister, Jack Thompson. Total—2.

PEE WEE DIVISION

	GP	W	L	T	GF	GA	Pts.
Punjab Utd	17	16	0	1	140	69	33
Saanich	17	11	4	2	123	69	24
Victoria City	17	4	12	1	82	146	9
Oak Bay	17	1	16	0	65	126	2

BANTAM DIVISION

Saanich Bltrs	9	9	0	0	209	46	18
Oak Bay	11	3	7	1	82	153	7
Victoria City	11	2	8	1	79	171	5

A. E. Ames & Co.
Limited
Investment Securities
Royal Trust Building • 612 View Street, Victoria, B.C.
Telephone: 3-4171
TORONTO MONTREAL NEW YORK LONDON, ENG. VANCOUVER
WINNIPEG CALGARY LONDON

TIME OUT! By JEFF KEATS

"That wheezing and rattling your clubs, Crumleigh . . . You'd like very much to throw me off my game, wouldn't you?"

Susie Butt Captures Two Titles

TACOMA (AP) — Top-seeded Noel Brown of Santa Monica, Calif., won the Pacific Northwest men's singles tennis championship with ease Sunday, taking only an hour to defeat John Been of Shawnee, Okla., 6-1, 6-1, 6-1, in their title match.

Sue Butt, Victoria, won the women's singles with a 6-1, 6-2 victory over Patty Miller, Portland.

Miss Butt and the 16-year-old Miss Miller downed Elizabeth Loeck of Whittier, Calif., and Jane Brisack of Tacoma, 3-6, 6-2, 6-2 in the doubles final Saturday.

Waddington Big Winner At B.C. Shoot

VANCOUVER (CP)—Sgt. J. A. Waddington of the Westminster Regiment walked off with the lion's share of the prizes as the B.C. Rifle Association finished its 73rd annual prize meet at Blair Range in North Vancouver Saturday.

Sgt. Waddington won: The Lieutenant-Governor's Match with a score of 95; the Grand Aggregate and B.C. Championship with a score of 810, which also gave him the B.C. Bond Corporation Challenge Cup and the B.C. Rifle Association Gold Badge; and the B.C. Rifle Association Service Rifle Championship with a score of 958.

Only four points separated Waddington from Cpl. G. Westling of the Seaforths in the Grand Aggregate and B.C. Championship. Westling's 806 earned him second place, the Governor-General's Bronze Medal and the B.C. Rifle Association Silver Badge.

Third was W. D. Payne of the Canadian Scottish with 798.

Mary's Fail To Show; Default Game

Only one game of the scheduled two was played in the Senior "B" Men's Softball League when Tudor House downed Re-Refined Oil 12-8 and Mary's Coffee Bar defaulted their contest to Fletchers.

The reason for the default, which came in the first game of the day, was that Mary's couldn't field a team.

Tudor House had a pair of big innings that gave them the win as they opened fast with a four-run burst in the opening frame, and made it sure in the eighth when they blasted five across the plate on four hits.

Bob Caldwell received credit for the win, although needing help from Andy McLeary in the eighth.

ENJOY
PRIME RIBS OF BEEF
WITH YORKSHIRE
PUDDING
at Your Family Restaurant
DOMINION
RESTAURANT
and
TERRA COTTA ROOM
775 YATES 2-8412

O'Dell Extends Skein; Brooks Takes Feature

Digger O'Dell did it again as he roared his way to his seventh consecutive Trophy Dash win at Western Speedway Saturday night.

He didn't have things quite as much his own way as he has in some recent meets as Lamont Brooks finally overcame a personal jinx to take his first main event on the new pavement.

Brooks won in spectacular fashion, moving up from 12th place to take the lead on the 12th lap and hold on to the finish.

O'Dell, who had started far back due to his win in the time trials, also came up to challenge for the lead, although the best he could do was third behind the hard-driving Brooks.

Dick Willoughby placed second in the main event.

Trophy dash—1, Digger O'Dell; 2, Dick Willoughby; 3, Jim Marchant.
First heat—1, Lamont Brooks; 2, Dave Cooper; 3, Dick Willoughby.
Second heat—1, Digger O'Dell; 2, Dick Varley; 3, Bill Foster.
Third heat—1, Phil Lambrick; 2, Jim Brooks; 3, Harry Roberts.
"B" main—1, Al Smith; 2, Red Burke; 3, Carmen Pascoe.
Mechanics race—1, Bob Lindsay; 2, Al King; 3, Bill Sim.
Main event—1, Lamont Brooks; 2, Dick Willoughby; 3, Digger O'Dell.

never comb your hair with water unless you use
'Vaseline'
TRADE MARK
HAIR TONIC too!
Water makes hair look good . . . for a while. But it leaves hair lifeless and dry. Put oil back in hair by using 'Vaseline' Hair Tonic. No other hair tonic does such a natural job of grooming!

OTHER HAIR DRESSINGS fail to put oil back in hair because they contain sticky white creams or drying alcohol.
'Vaseline' HAIR TONIC contains only the clean, clear ingredients hair needs for perfect grooming at all times—prevents dry scalp too.
Keep Well-groomed NATURALLY
"VASELINE" IS THE REGISTERED TRADE MARK OF CHESEBROUGH-POND'S INC.

Ticehurst Wins B.C. Golf Crown

VANCOUVER (CP)—Bert Ticehurst kept an early lead Sunday to win the British Columbia Closed golf tournament at Marine Drive course here.

Entering Sunday's play with a 66 and 67 from the opening rounds, Ticehurst blew to a 77 Sunday afternoon, but the 210 total was enough to edge Ron Willey by one stroke.

Willey shot a 74 Sunday to go with his 67 and 70 of Saturday. Both Ticehurst and Willey are Vancouver golfers.

Victory almost assured Ticehurst of a place on the four-man B.C. Willingdon Cup team to be selected by a committee of the B.C. Golf Association.

Third in the tournament was Johnny Johnston with a 73-67-72—212. Doug Bajus was fourth with 71-70-73—214.

Laurie Kerr of Victoria, came in with a fine 70 to finish in fifth place with 72-76-70—218.

Top junior was Joe Jeroski with a score of 70-76-74—220. Bill Wakeham, Victoria junior who recently beat Jeroski for the B.C. Junior Title, did not play Sunday after recording scores of 87 and 81 Saturday.

Other leading scorers:

Don Garth Cowichan, 80-90-84—254; George Meeker, Maple Ridge, 85-81-79—245; Les Howard, Penticton, 80-87-77—244; Don Miller, Cowichan, 8582-84—251; Clayton Wright, Cowichan, 82-80-79—241; H. Jailus, Nanaimo, 80-81-77—238; George Andrews, Victoria, 76-82-73—231.

ROOKIE SCORES FOUR

VANCOUVER (CP) — Rookie Roy Nosella booted in four goals to give Halecos a 5-1 victory over North Shore in a Pacific Coast Soccer League game at Vancouver Saturday.

There is no finer advertisement for any firm than a staff of clean, neatly attired employees. Did you know that New Method Laundries are prepared to furnish your personnel with any one of a large variety of work clothes—and launder them crisply clean each week for a modest inclusive charge?
Over 500 Victoria business firms are using this fine rental service each week. They have discovered for themselves that a clean, smartly attired staff is the finest sales booster in the world. Let New Method introduce you, also to this great business builder. Phone 4-8166 and ask for Garment Supply Department. It's another New Method service.

Retread Now!
with Goodyear SUPER CUSHION. Available at Victoria Tire.
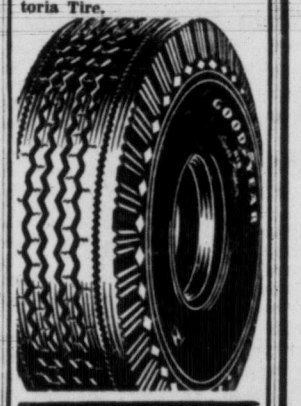
VICTORIA TIRE LTD.
GOVERNMENT AT HERALD ST.
2-6184
THE ISLAND'S LARGEST TIRE SHOP

O.C. CRICKET

LONDON (Reuters)—Close-of-play cricket scores:

Middlesex 93 for seven vs. West Indies. Rain interrupted play.
Hampshire 154, Somerset 66 for two. Rain delayed start.
Northamptonshire 57, Sussex 185 for three. Rain delayed start.
Glamorgan vs. Essex. No play, rain.
Worcestershire 38 for two vs. Gloucestershire. Rain delayed and later stopped play for day.
Yorkshire 212, Nottinghamshire 28 for three. Rain delayed start.
Leicestershire 183, Warwickshire 6 for none. Rain delayed start.
Lancashire 184 vs. Derbyshire. Rain delayed start.
Surrey 118 for five vs. Kent. Rain delayed start.

MARTIN FISHING PLUGS
Reg. $1.90
89¢ each
Hocking & Forbes
Sporting Goods Ltd.
754 YATES ST. Phone 3-2342

Store Hours: 9 a.m. to 5.30 p.m.
Phone 4-1111
Mc & Mc
JULY SPECIALS!
FRIGIDAIRE
De Luxe Refrigerators

8 cu. ft. $259.00
10 cu. ft. $299.00
12 cu. ft. $429.00
$100 TRADE-IN
On your old refrigerator with sealed unit and less than 10 years old, in working order.
At Mc & Mc's Appliance Department
NO DOWN PAYMENT
Pay as Low as $2 Week
HOME FREEZERS
CHEST AND UPRIGHT
13 cu. ft., $339.95
17 cu. ft., $369.95
20 cu. ft., $399.95
Sparton Portable TV
Complete with radio and antenna $199.95
Westinghouse Console TV
21", 20 tubes $239.95
Portable Radio
Battery, A.C. or D.C. $45.95
Frigidaire Electric Range
4-burner, apartment size $189.00
Appliances, Main Floor
McLennan, McFeely & Prior Ltd.
1400 GOVERNMENT STREET PHONE 4-1111

HAWAII
Now! At a price you can afford... $25* down
Once upon a time, only kings and millionaires could enjoy seeing rainbows in the moonlight . . . surfing on sunlit beaches cooled by gentle trade winds. But now, Northwest brings you the paradise of Hawaii at a popular price. Simply pay $25 down, and you're on the way. Pay the balance in convenient monthly payments with NWA's new, low-cost Fly Now—Pay Later Plan. And when you get to Hawaii you'll find hotel rates low as $5 a day. So fly to Hawaii on NWA's Aloha "5-Star" Flights. You'll enjoy complimentary hot meals . . . beverage service . . . all tourist, two-abreast seating . . . fast DC-6B's . . . all-weather radar. Choice of daytime or overnight flights.
*Via connecting airline to Seattle at no extra fare
31 years of superior Airmanship
Phone ZE 6075 (toll free) or your travel agent
Seattle ticket office: 403 University St.
NORTHWEST Orient AIRLINES
Send coupon today for more Hawaii information!
Hawaii Information
Northwest Orient Airlines
403 University St., Seattle 1, Wash.
Send details and costs on NWA Hawaiian Airventures for a stay of 1 week___ 2 weeks___ 3 weeks___ longer___
Name___
Street___
City___

A YOUNG LOGGER, Patrick Hodgins, died Saturday after car he was believed to be driving struck power pole at Youbou, then turned over. Two others were injured in accident.—(Flett Studio photo)

PROBE OPENS

Highway Crash Kills Young Island Logger

LAKE COWICHAN — An inquest was scheduled to open here today into the death of Patrick Hodgins, 20, who died in King's Daughters' Hospital Saturday at 1 p.m. from injuries suffered in a highway crash five hours earlier at Youbou.

Hodgins is believed to have been driver of a car that went out of control on the North Shore Road, at the eastern end of the Cowichan Lake lumbering community. It plunged off the road, struck a utility pole, then turned over.

The top of the car was sheared off in the accident.

With Hodgins in the car were Mrs. Charlotte Anderson, Lake Cowichan, and Ronald Nesbitt, 21, son of Mr. and Mrs. Fred Nesbitt of Lake Cowichan. Both were taken to the Duncan hospital for treatment of injuries suffered in the crash.

The dead man, son of Mrs. Benjamin Miller of Honeymoon Bay, on the opposite side of the lake from Youbou, had been working on the mainland, and only last week started to work as a logger with Beech & Trace Logging Co. of Honeymoon Bay.

Today's inquest would adjourn following selection of a jury, RCMP said, and will reconvene when witnesses are out of hospital and able to testify.

Smoking Plane Makes Emergency Comox Stop

COMOX (CP) — A Pacific Western Airlines Canso amphibian made an emergency landing here Sunday, after smoke was detected coming from its baggage compartment.

The plane is believed to have carried 14 passengers. No one was injured.

The Canso was repaired and left about half an hour after it landed.

PWA officials said electric wiring in the baggage compartment had apparently short-circuited.

The twin-engine plane had left Vancouver at 11.30 a.m. on a special weekend flight to Nimpkish Lake on Vancouver Island. It landed here at 12.45 p.m.

RCAF rescue had communications squadron at Sea Island had an air ambulance ready after the Canso pilot radioed there might be a fire aboard his plane.

Hearing Planned On Zoning Law

CHEMAINUS—A hearing to consider changes in the municipal zoning by-law will be held in Chemainus municipal hall Wednesday at 8 p.m.

The municipality will remind the public that posting of notices on poles in North Cowichan is contrary to a municipal by-law. It was reported that most election notices had been removed, and it is expected those remaining will be taken down shortly.

Ask about a Personal Chequing Account

The NEW Thriftier way to pay personal bills by cheque. Available at all branches.

THE ROYAL BANK OF CANADA

RB 57 2

Tilley Repeat Winner At Sproat Lake Regatta

ALBERNI (CP)—Speed king of the Alberni Valley for the third year running is 42-year-old Alf Tilley, who again won the 136 hydroplane class championship at Sunday's Sproat Lake regatta.

He also touched a top speed of 66.489 miles per hour in mile trials and won the Woodward's trophy for the fastest local boat.

Another Alberni man, Jack Butterworth, ran second to Tilley in the 136 class finals with Herb Kitchener of Seattle crossing the line third.

Tilley took the Larry Hanna trophy.

More than 5,000 flocked to Sproat Lake for the fifth annual regatta sponsored by Sproat Lake Ratepayers' Association.

The regatta attracted a record entry of 57 competitors who fought for prize money totalling more than $1,000, and 13 trophies.

Fastest race of the day was fought out at speeds approaching 90 miles an hour between two Vancouver drivers, Jim Hutchison and Lorne Colwell.

Hutchison, Canada's fastest man on water in a 135 class hydroplane, again beat Colwell for the Chamber of Commerce trophy. The pair are old rivals.

Hutchison took the coveted Sproat Lake Ratepayers' Gold Cup after winning the open inboard marathon. He led all the way around the course to win from Ron Bestwood, Burnaby, and Keith Smith, Victoria.

Record-Holder Hutchison Another Repeater

Hutchison broke the Canadian record four years ago in the 135 class by 22 miles an hour with a speed of 97.728 miles an hour.

Last year he won the Sproat Lake championship from all comers.

Nanaimo's Alex Stevenson won the Alberni Engineering trophy for Class B outboard runabouts with Len Elgie, Vancouver, and Brad Clarke, Vernon, coming second and third.

The Joe Lynn trophy for J utility inboards was won by Ray Fincham of Vancouver. Two other Vancouver drivers, Bill Young and P. Hildebrand, were second and third.

Two Youbou competitors, Ben Irving and Harold Whittingham, took first and second in the 36-outboard class. Chuck Dowman of Vancouver was third. Irving received the Redman Motors trophy from Canadian Boating Federation referee Graham Fraser.

Jack Stevenson of Nanaimo, father of Alex, was followed past the winning buoy by two other Vancouver Islanders, Art Roberts of Victoria and Eric Raynor of Alberni, in the B utility outboard runabouts, second division.

Vancouver's Bill Young won the Stone Bros trophy for class D outboards. Inboard runabout crackerbox event went to Ron Bestwood of Burnaby. Second was Maurice Guil Hamoulie of Victoria, and Keith Smith, also of Victoria, was third.

The oatboard marathon for the Ghent Davis trophy was won by Wayne Townsley of Edmonton, only man outside B.C. to take a first place. He led home H. Krieger of Vancouver and Len Elgie of Burnaby.

Brad Clarke won the Class B utility hydro trophy. Mike Meeker of Mission City was second and Perk Stacey of Nanaimo, third.

INJURED BOY FACES CHARGE OF CAR THEFT

DUNCAN (CP)—A 16-year-old boy was arrested early Sunday following the smash-up of a stolen car on Gibbins Road in Duncan.

The car crashed against a power pole shortly after 2 a.m., about 10 minutes after it was stolen from outside the home of Tony Folk, police said.

The boy was taken to King's Daughters' Hospital for treatment of a slight injury.

He will face charges of car theft on release from hospital.

Gorge Dedication To Be Studied By Kinsmen

Special meeting of Victoria Kinsmen tonight will consider Saanich request for a 30-day extension of the deadline for dedication of Gorge Park as parkland.

Meeting will be held in the Pacific Club at 8.

Deadline was reached last Thursday but the Corporation of Saanich notified club president Stanley Mossop the previous Monday that an extension was requested.

"I want a majority of the club members to make a decision because there is a lot of money involved and we have another project in mind," Mr. Mossop said.

The club originally offered to spend more than $20,000 bingo profits on development of Gorge Park on the north side of the Gorge providing the land was dedicated as a park.

City council has offered to sell the land to Saanich and 30-day extension was asked to complete negotiations.

Asleep at Wheel, Damage $1,650

VANCOUVER (CP) — A youthful mortorist fell asleep at the wheel of his old-model sedan early Sunday, and caused $1,650 damage to five automobiles.

The youth's car mounted a curb and ran into Bob Castle's used car lot, hastings and Kalso.

The old car smashed into two parked vehicles which in turn bounced into two more cars.

Skylight Thieves Rob Clothing Store

CAMPBELL RIVER (CP)—Alex McLean's clothing store on the Island Highway here was broken into early Saturday by thieves who took $100 in cash and a large amount of clothing.

Police said the thieves gained entrance through a skylight. They are believed to have clambered over other buildings to reach the store, which is at the end of a block.

DEEP-SEA SHIPS IN PORT

(Morning Positions)

Esquimalt—Tina Onassis.
Nanaimo—Alabama, Aquila.
Chemainus—Halga Boege.
Harmac—Antonio Pacinotti.
Alberni—Caledonia Monarch, Chikara, Bore VII.

(No Ocean Mails)

Ocean Mails

(Closing dates at Vancouver)

July 28—Island Mail, Japan, Hong Kong, Philippines.
July 30—Oronsay, Fiji, Australia, New Zealand.
July 30 — Hikawa Maru, Japan.
Aug. 6 — Boolongena, Australia.
Aug. 10—China mail, Japan, Hong Kong.

ISLAND DIGEST

3 Courtenay Scouts Off For Jamboree

COURTENAY — Three district Boy Scouts who will leave here Wednesday to attend the August jamboree in England are James Kirby and Douglas McDonald, of Courtenay, and David Dyke, Comox.

Frederick Stephens, airman at the Comox RCAF station, will make the trip to England at his own expense to serve on the jamboree headquarters staff.

Wild Canaries Meet Death, Trapped in Tar

DUNCAN — More than 45 birds came to a sticky end on the weekend when they landed in a pool of tar melted by the sun, apparently mistaking it for a puddle of water.

Inspector Ian Menzies of the Society for the Prevention of Cruelty to Animals said at least 30 wild canaries were trapped in the tar left by construction workers at nearby Gobble Hill gravel pit. Others escaped only to become stuck to their perches on nearby trees.

When he arrived local residents were freeing some of the birds and filling in the pool with gravel.

Chemainus School Staff Changes Made

CHEMAINUS—District 67 School Board has announced the following staff changes: Miss Alice Drew will be transferred from the staff of the Elementary School to Chemainus Junior High School where she will teach commercial subjects; Allan Thornley, a graduate of Ladysmith schools, has been appointed to the staff of Chemainus High School.

EGG PRICES

	Producer	Wholesale
Grade A large	37	49
Grade A medium	33	43
Grade A small	23	33
Grade B	22	34

★ FUN

Enjoy Grand One-Day San Juan

CRUISE TO ORCAS IS.

From Coach Lines — return Includes Bus—Boat. $3.85

Children $1.95

Buses leave Coach Lines Depot for glorious drive along the ridge of Saanich Peninsula to Sidney, overlooking the scenic San Juan Archipelago . . . the picturesque waters through which you'll cruise to this famous resort island on the American side. Every day except Sunday. Plan now!

Lv. Vic	Ar. Orc	Lv. Orc.	Ar. Vic
10.30 am	1.05 pm	4.15 pm	7.00 pm

Daylight Saving Time

For tickets and information

COACH LINES DEPOT
629 BROUGHTON 5-4411

BLANEY'S Travel Service
920 DOUGLAS 2-7254

The tank trucks are rolling...

See your Shell Dealer July 31st

SHELL

POLLUTION CHECK MADE NEAR NEWCASTLE ISLAND

NANAIMO (CP) — An inspection is being made of beaches around the city-owned Newcastle Island following reports that Nanaimo harbor waters are highly polluted and unsuitable for swimming.

Sanitary inspector Archie Hill has been asked to make the survey in hopes that the island, on the outer edge of the harbor, may not be affected by pollution. City council has been told by the health unit that the harbor is a "huge septic tank."

4 Injured in Crash Of Cars at Mill Bay

Four persons were injured Saturday night at Mill Bay, 14 miles south of Duncan, in a two-car collision.

According to reports, a car in which three sailors were riding went out of control and struck another car, driven by Wilfred Shawyer, Victoria. His car was overturned by the impact.

Mrs. Shawyer, a passenger in the car, was taken to King's Daughters' Hospital in Duncan for treatment of a cut leg and was later released.

The sailors, all from HMCS Fraser, were taken by ambulance to HMCS Naden Hospital at Esquimalt.

AB Vernon T. Atkinson, driver, suffered a fractured knee and AB Leonard Moss was kept in hospital for treatment of minor cuts and bruises. AB Gordon Harvey was treated at the navy hospital and dismissed.

DIRECTOR OF MEDICAL SERVICES DIVISION

B.C. CIVIL SERVICE

SOCIAL WELFARE BRANCH—VANCOUVER

Salary: $675 rising to $725 per month. (Salary increase to be recommended, effective July 1, 1957.) Under the general direction of the Director of Welfare to be responsible for administration of the program of the Medical Services Division of the Social Welfare Branch. Must be a graduate from a recognized medical school with the degree of Doctor of Medicine and licensed to practice medicine in this Province. Some private practice, experience and administrative ability are desirable but not essential. This position offers immediate employment of a permanent nature; usual Civil Service pension plan. Generous vacation and sick leave. Applicants must be British Subjects. For further information and application forms apply to the Chairman, Civil Service Commission, Parliament Buildings, 544 Michigan Street, VICTORIA, NOT LATER THAN AUGUST 7, 1957. Competition No. 57:327.

Hudson's Bay Company.
INCORPORATED 2ND MAY 1670.

Store Hours: 9 a.m. to 5.30 p.m. Dial 5-1311
Friday: 9 a.m. to 9 p.m.

It's "Alpacama" for Fall

- Lightweight but warm
- Mothproofed (needs no storage)
- In new shades depicting all the radiance of Fall

This Fall you'll be thrilled with the new look in these beautiful "Alpacama" coats . . . distinctive stylings featuring the season's NEWEST trends in soft detailing and expertly tailored to fit you perfectly for complete comfort and "second glance" appeal. Face Fall smartly, stunningly, in such Autumn Leaf shades as stony beige, sweet blue, clay blue, spruce, red, green, mink or ermine black, to name only a few. Sizes 8-18, 14½-20½.

59.50

Enjoy the beauty of a New Fall Alpacama for only $6 down!

HUDSON'S BAY COMPANY, women's coats and suits, floor of fashion, 2nd

• Bring the family to enjoy the Bay's Historical Exhibit—Free, in the Douglas Room, 3rd floor.

Victoria Daily Times

VICTORIA, B.C., MONDAY, JULY 22, 1957 11

Ash Reconsiders —May Run Again

Saanich Draws $500,000 Plan For Highways

Project Geared To Sewer Setup

A master, long-range projected road plan for Saanich is being prepared by the municipal engineer for early presentation to council, Reeve Arthur Ash said today.

He said it would in part be geared to the over-all sewerage program council will receive tonight, (See Page 3), in so far as much road developement should follow widespread excavation.

ORDERLY

Mr. Ash said he ordered the survey in keeping with the program he announced in his year-opening address concerning orderly development of Saanich.

"Some of our arterial highways are just crumbling and we can't allow them to go to pot all together," he said.

Already under study with preliminary survey completed is long-sought east-west road along McKenzie Avenue, eventually to link Esquimalt, via Trans-Canada Highway, with Cadboro Bay.

HALF MILLION

It is estimated to cost $500,000 in its initial stage, which will include widespread excavation and fill in the McKenzie, Interurban and Marigold area, widening of the existing part of McKenzie, extension onto Cedar Hill Cross Road and an overpass at Patricia Bay Highway.

Plans have been discussed with the provincial department of highways and it is anticipated the province will share in the cost since it will mean an arterial route for Greater Victoria's east-west traffic through Saanich.

Citizens Urge Saanich Reeve To Stand Up to Old Guard

By AB KENT

Saanich Reeve Arthur Ash, who earlier this year announced he would quit municipal politics at the end of his term, said today he is considering running for re-election.

The reeve, one of the most controversial ever to lead the municipality, had said he was fed up with the obstructionists on the council and would be glad to get out.

MANY REQUESTS

But Reeve Ash told The Times today:

"I am being urged to run again. To me, this is a great source of satisfaction and encouragement.

"During the year and a half I've been in office, I have tried to face all issues with a view to long-range planning for the future of Greater Victoria. The sooner we realize that our economy is bound hand and foot together in this area, the better for all of us."

The reeve said he cannot say now whether he'll seek re-election in December, "but from now to the end of the year I'll carefully consider my position."

An "old guard" element on council, consisting of the five remaining councillors, has consistently opposed the reeve's position on amalgamation and other "progressive" policies.

NAMES CALLED

From time to time this guard and the reeve have labelled each other "blockers" of progress.

Recently, an independent group of voters formed a supporting body for municipal reform and say they will generally support the reeve.

The reeve has taken no part in their planning.

With ex-reeve Joseph Casey's term as councillor expiring at the end of the year, there is a possibility of him opposing candidates for the reeveship.

CITY METERS MISSING THAT FEMININE TOUCH?

Should "meter maids" replace commissionaires at Victoria's parking meters?

A rose by any other name would be just as thorny, Mayor Percy Scurrah indicated today.

He gave short shrift to a story that Seattle would replace 28 policemen next year with "meter maids," neatly uniformed young women who will patrol the city's parking meters.

Victoria won't follow suit, he said.

"There is no reason on earth why we should let the commissionaires go. They're quite satisfactory."

"I've got nothing to say about it," Deputy Police Chief Harry Mercer said. "It's kind of a touchy subject."

MONTE ROBERTS

Let us see what we can do about the difference of opinion between the Royal Canadian Mounted Police and Visiting Tourists.

Goodness knows we do not wish to have international incidents caused by differences of opinion between the Royal Canadian Mounted Police and Visiting Tourists. The United Nations is busy enough as it is.

It is simply that the Visiting Tourists would like to have the Royal Canadian Mounted Police standing around in red-coated dress uniforms, ready to strike an heroic pose at the click of a camera shutter.

The Royal Canadian Mounted Police, on the other hand, has a distressing tendency to go about its business, which is police work, dressed in work uniforms, which are hardly glamorous at all.

This difference of opinion, I note with distress, is now spreading to include tourist bureaus and publicity people who are most anxious to see the Royal Canadian Mounted Police, red-coated and handsome, standing before a background of the Legislative Buildings, gazing sternly into space.

And it has even trickled up to the senior officers of the RCMP one of whom, rather testily, I thought, pointed out the red jackets went out as work uniforms circa 1920.

There, in essence, is the difference of opinion, and now let us see what we can do about it.

If the Royal Canadian Mounted Police is to stand about in red uniforms, circa 1920, it would be only fair to have the city police stand about in bobby helmets. Traffic should move on the left hand side of the street; the four-wheel trolleys to the outer wharf should resume action; bartenders would be required to wear walrus moustaches; horse-drawn carriages would have right of way over gas buggies; and ladies would at all times wear whalebone corsets.

Arrangements as per above would, I am sure, send the Kodak people into paroxyzms of joy.

However, if all this seems a bit cumbersome, there is an alternative.

Let the Royal Canadian Mounted Police go about their duties in whatever uniform is dress of the day. And let stand-ins pose for pictures.

The stand-ins could well be paid by the publicity bureau.

As a start you might try Nelson Eddy. I understand he has red coat, will travel.

TOPICS OF THE DAY

Two of the latest cancer films, "Horizon of Hope" and "Live Without Fear" will be presented as a public service by Court Columbia, Canadian Order of Foresters, this evening at 8 in the K of P Hall, 723 Cormorant Street.

Dr. Murray Anderson will give a short lecture and preside over a question period. Admission is free.

* * *

Defence Minister George Pearkes, VC, will open the Victoria Gladiolus Society's 11th annual flower show Friday, August 9, in the Crystal Garden.

The show will be on display throughout the 10th.

* * *

Ten families went short of food from among the 231 families anticipating aid from Victoria's surplus food stall Saturday, officials reported.

It was the worst "stall" day of the year, they said. This was caused by a scarcity of donations to the stall, which aids needy cases.

Next surplus food stall will be held August 17 in the city market building.

* * *

What is believed to be the highest lift ever made by a mobile crane in Victoria took place Friday when a pile driver hoisted a huge sign to the top of Phoenix Brewery.

A boom of 135 feet was made up at the brewery from two smaller booms, and had to lifted part way by a second crane before it would rise under its own power. It then had to be dismantled at the site.

"There were 10 hours of rigging and one hour of lifting," a company official said.

Crane operator with delicate touch was Jim Cahill.

* * *

Two Victoria master army cadets, WO1 Michael Heppell, 815 Monterey, and WO1 Bruce Restall, 1065 Foul Bay, are among seven B.C. cadets chosen at Camp Vernon summer training to spend three weeks at national cadet camp in Banff starting today.

A total of 13 cadets were picked for the honor from Western Command corps; 235 from corps across Canada.

They will ride horseback, visit beauty spots, go boating, and maintain basic drill, PT and lectures. In addition, they will spend a week about 10 in the bush from Banff, cook their own meals, live under canvas, study woodcraft, map and compass reading.

* * *

The Victoria Prayer and Healing Study Group will meet Wednesday in the Cathedral Memorial Hall at 3 p.m.

There will be no meetings during August.

Beaver Lake and all its facilities were opened to 44 youngsters from the B.C. Protestant Orphanage Saturday.

Pony rides, moon rides, powerboat trips and refreshments were provided for the youngsters who were identified with colored leis. Members of the Optimist Evening Club provided cars for transportation and the children were cared for by members of the Elk-Beaver Lake swim committee and six matrons from the orphanage.

Hosts for the fourth successive year were Mr. and Mrs. Wilf Sadler.

* * *

Los Angeles is up in the air about its smoke and smog troubles, and wants Victoria's advice.

The Air Pollution Control Division of the county wants to receive this city's ordinances covering smoke and air pollution.

An anti-smoke by-law was passed in Victoria in 1951. It limits density of smoke which can be legally discharged over a given period of time.

But, and here's the catch, there are about a dozen firms operating here who have done nothing about smoke control, mainly because of cost of installing equipment.

* * *

A provincial civil defence orientation course, sponsored by the Union of British Columbia Municipalities, will be available for delegates to the annual UBCM convention in Nelson Sept. 24.

The course will be conducted only if 50 or more delegates express willingness to attend.

Naval Ships Of World Bid To Centenary

Ships from the world's navies have been invited to visit British Columbia next year.

An official of the B.C. centennial committee said the invitations are being sent out through the RCN and department of external affairs.

They have gone out to Commonwealth and other countries.

It is hoped there will be rendezvous of navy ships similar to that held this year at Richmond, Va.

Details for a sailpast cannot be arranged until replies to the invitations are received.

The Vancouver centennial committee has named a special committee under Rear-Adm. V. G. Brodeur to look after local arrangements.

It is expected he will be appointed to a provincial committee when plans are further advanced.

. . . Tina Onassis fifth "big one" this year.

GRAVING DOCK AIDS 'NEW' INDUSTRY

Super-Tankers Bring Big Money To Victoria's Ship Builders

By MONTE ROBERTS

Super-service for super-tankers, this area's newest and fastest-growing waterfront industry, is in full swing at Esquimalt Harbor again today.

In government graving dock is the Greek-owned oil tanker Tina Onassis, a 45,000-deadweight-ton giant, whose capacious tanks swallow up 320,000 barrels of oil per voyage.

It is no longer news that a ship of that size, of foreign registry, travels in ballast to Esquimalt for annual overhaul, painting and repairs.

The news lies in the regularity with which these huge oil carriers reach this port for necessary repairs. Tina Onassis is the fifth this year; in 1956 only one visited this port; and in all the years prior not one tanker of size was worked on in the graving dock.

It's no accident that five such ships have docked here this year with at least two more due.

It's the result of a deliberate sales campaign by Yarrows Ltd., spearheaded by Hubert Wallace, vice-president and managing director.

On a trip to New York nearly two years ago, Mr. Wallace haunted the head offices of the tanker companies, telling the story of Esquimalt's giant government-owned graving dock—big enough to handle the Queen Elizabeth, which it did during the war—and of Yarrows' own expert workmen and facilities.

One Here Last Year Spread Word

In June of last year one super-tanker tried Yarrows super-service. World Glory, a ship of about the same size as Tina Onassis, was docked here, and the reports must have been good.

This year, World Glory was back again for her "annual." Two Ludwig ships, Petro Queen and Petro Sea, tried the Esquimalt dock and their agents expressed satisfaction; a smaller sister to World Glory, World Truth, was in for extensive work.

Yarrows attribute their success in securing ths type of business to a combination of factors—available manpower; the excellent, roomy, government graving dock; the ability to quote a price which still leaves a reasonable profit; and, above all, the ability to do the job in a hurry.

In petroleum carriers, speed is THE factor. The tanker owner's only commodity is time. They "rent out" their ships on a daily basis. Charter rates run from $5,000 a day for the "little" ships (around 20,000 tons) to $8,000 to $10,000 a day for those in the Tina Onassis-World Glory category.

Every day a ship isn't working, it loses from $5,000 to $10,000—and up—for its owners.

Thus when a shipyard bids on a job, it guarantees the time the job will take—and for every day, a penalty—covered in the dread fine print of the "penalty clause"—is slapped on. Usually this is an amount about equivalent to the daily charter rate of the ship.

They Come Long Way for Service

Speed is doubly essential when the work is done—as it is at Esquimalt—well off the regular trade route of the ship. Tina Onassis, for instance, is regularly employed on the California-Sumatra run. She had to come here from California in ballast, earning no money on the way, must return to Sumatra before picking up her next pay load.

Local shipping men regard the willingness of owners to take this time loss as a high tribute to the quality of work done here.

Yarrows forecasts a turn-around time of seven to eight days for Tina Onassis, unless major repairs—not seen at present—prove necessary.

In that brief period, round-the-clock shifts will be worked to clean up a "work list" of 43 major divisions, innumerable subdivisions.

To the casual bystander, the ship may appear to receive only a pressure-hose blasting, sand blasting, and paint—what is known in the trade as a "shave and haircut."

But, when a tanker comes in for her "annual," her owner lays down a long list of specifications, ranging from replacement of two ball bearings in a forced draught fan to measure and recording of propeller shaft wear-down and repacking of the shaft's stern gland.

A few of the other points calling for inspection and repair: sea valves, rudder, tank tests for gas-free condition, heating coils, feed pumps, turbo generators, boilers, air heaters, soot blowers, fuel oil heaters, manoeuvring valves, condensers, engine lube oil coolers, circulating pumps.

The list covers four legal-length sheets, closely typed.

The saving grace is that overtime is not only permitted, but encouraged, by the tanker owners.

Overtime, they don't mind.

Ten thousand dollars a day, they do.

Fine Weekend Sent Crowds Out of City

Victorians flocked to resort areas in hundreds Sunday to enjoy one of the few really warm weekends of the summer.

Golf courses were crowded, especially in the morning, Saanich Inlet was alive with fishermen, and Shawnigan Lake was so crowded with motor boats and water skiers that one pleasure boater said "we'll need traffic signs soon."

Beaches at Elk and Beaver Lake were jammed, but Saanich police said crowds were "extremely orderly," and that traffic moved without difficulty.

Brentwood-Mill Bay and Salt Spring Island ferries were crowded, and cars traveled in a steady stream northward as far as Campbell River, and on the Saanich peninsula.

Weatherman Bob Verge, on duty here while regular weatherman Bill Mackie enjoys a holiday, said the maximum temperature Sunday was only 64 degrees at Gonzales Observatory, but was higher in sheltered areas.

He expects clouds to thicken this evening, and said there was a possibility of a light shower during the night. Tuesday will be sunny with cloudy periods, he said.

WINDS SNARL DISMANTLING OF BRIDGE

Operations on dismantling Point Ellice Bridge suffered a temporary setback Saturday when winds at high tide, about 9 p.m. prevented the floating away by barge of the bridge's heavy central stands.

City engineer James Garnett said today "some alternative method of removing the stands would likely have to be found, as winds which stir up waves frequently occur at high tide.

Duncan Plane Hunt Cancelled By Bad Weather

A planned air search for wreckage in the Mount Pilchuck area of Washington, believed to be that of a light plane in which Mr. and Mrs. Warren Wall and eight-year-old son of Duncan went missing May 19, was cancelled today because of poor weather.

Sheriff Bob Twitchell of Snohomish County said today at his Everett office that he is trying to have a helicopter make a search of the area.

"We had a plane out Sunday but it couldn't get down low enough because of clouds," Sheriff Twitchell said. "It was just as bad today."

He said he wants to be sure the object reported to him last week actually is plane wreckage before sending a ground party to the scene.

"It would take two or three days to reach the place," he said.

He described the location as about 30 miles due east of Everett.

Alternative Plan Asked On Sink Issue

City welfare committee today agreed to accept an alternative to the "sink in every housekeeping room" by-law on the basis of amendments presented by two groups of ratepayers.

It provides one bath, water closet and hand-basin for each three family units, and one sink on each floor for culinary purposes such as dishwashing.

The amendments will be redrafted by the city's legal department and presented for consideration by city council Thursday.

Six spokesmen for the Victoria branch, Vancouver Island Ratepayers' Association and the Victoria Ratepayers' Association met with the welfare committee, headed by Ald. Mrs. Lily Wilson.

Stand of the city health department is that use of toilet facilities for washing dishes contributes to transmission of disease.

Ald. Geoffrey Edgelow pointed out it was "practically impossible" to refurbish all old buildings now used for multiple-unit housekeeping.

If lack of sinks is believed a contributing factor to disease, the city health department has the right to close the place anyway, he said.

Skies Scanned For Pigeons On Long Hop

Veteran pigeon fancier Bert Owens, 3332 Painter Road, Metchosin, began scanning the skies this afternoon for the first of 16 birds making a record flight from Edmonton to his farm.

"This will be the first time birds have ever been flown 600 miles to Victoria over the Rockies," he said. "Anything could happen.'

Previously birds have been flown from Edson and Lethbridge, Alta., but Edmonton is a good deal farther on, he said.

He predicted that the birds likely would not arrive before Tuesday morning. They were released at 6 a.m. PDT Sunday.

"They don't fly at night, and they don't like flying over water," Mr. Owens said, "but they can be trained to water flights."

He said the mountains will force the birds to deviate from a straight line course, and that they might fly as far as 800 miles before reaching here.

Anita Long Again Fails

Stomach cramps forced swimmer Anita Long, 17, from the water Sunday morning after a 3-hour, 40-minute attempt to cross the Strait of Juan de Fuca to Port Angeles.

Cramps were probably caused by feeding of luke-warm malted milk, trainer Bud Phillips said today.

Up to that point she had been drinking Oxo.

Miss Long began the swim from the Fisgard light in the entrance of Esquimalt harbor at 7 a.m. She swam against a flood tide to Albert Head, before she was pulled from the water.

Mr. Phillips said she plans to train for three or four hours each day in preparation for the Jaycee-sponsored mass swim Aug. 4.

PROVOST MARSHAL KNOWS

'Best Behaved Army in History'

Canada now has the best-behaved army in its history according to the man who should know—Col. James Riley Stone, MC, DSO, the provost marshal in Ottawa.

COL. J. R. STONE, MC, DSO
. . . career in the army

"Whereas at the time of Korea we had about 600 men in detention, the number has dropped to an all-time low of around 85," said the burly 47-year-old Provost Marshal interviewed during inspection tour of the 15 Service Detention Barracks at Work Point today.

"The Canadian soldier is quieter and more law-abiding than at any time in our history."

Col. Stone laughed derisively at a suggestion that the new higher rates of pay might result in more disorderly behaviour.

PRESTIGE UP

"Absolute nonsense," he said. "Better pay gives the soldier more prestige and dignity in relation to civilians. He is far more likely to get into trouble if he has nothing in his pocket than if he can afford to go to decent places for amusement."

Today's Canadian soldier is largely a career soldier. Very often he is married and has a small family. He signs up for the minimum service period of three years and wants to acquire training that will give him a better chance in civilian life.

"One of the disadvantages of this is that many soldiers who have taken three years' training in the Provost Corps leave us for city police forces," Col. Stone said.

"This is a good thing for the country as the Army-trained policeman is generally better equipped for city police work.

"I am not referring to the Mounties as they maintain a very high standard."

NOT FOR DELINQUENTS

The Provost Marshal strenuously denied a report that the army is a good place for juvenile delinquents.

"The army is not the place for delinquents—they belong in homes for delinquents. I am speaking particularly of delinquents of the vicious type. A high-spirited lad may make a good soldier material.

"The types who run around with razors and knives are certainly not wanted in the army. On the other hand, if a man with a civil conviction for a nonvicious offence declares the offence when he goes to join up, we will probably accept him.

"We are more concerned with the man who does not declare his conviction."

TREATMENT COUNTS

Col. Stone believes the traditional civilian hostility to soldiers in Army towns such as Kingston, Ont., and Aldershot, Eng., is a thing of the past.

"Soldiers are much like high school and college boys—if they are treated right they behave right. One example is that of the 12,000 soldiers who have lived in St. John, New Brunswick, in the past three years, one has had a civil conviction."

A former Peace River farmer, Col. Stone enlisted in the Loyal Edmonton Regiment in 1939 as a private and in less than five years was commanding his unit in action in Italy.

For his skill in handling troops in action—particularly in the costly battle at Ortona, Italy—he was awarded the Military Cross and the Distinguished Service Order.

Later during the campaign in northwest Europe he was awarded a bar to his DSO.

COMMAND IN KOREA

In 1950 he commanded the 2nd Battalion PPCLI, the first Canadian unit in action in Korea. Later he commanded the Canadian Army's Coronation contingent in London and was appointed Provost Marshal in 1954.

On a cross-Canada inspection tour he is accompanied by Capt. Earl Wilson, personnel officer for the Canadian Provost Corps. At Work Point he was met by Lt.-Col. J. C. Cave, garrison commander, and Lt. Jim Lumsden, officer in charge of the Provost Section.

Later he lunched with Assistant Commissioner C. W. Harvison of the RCMP, deputy city police chief Harry Mercer and other law officials.

Truck Driver Hits Windshield

Delivery truck driver Yulee Leong, 22, 919 Caledonia, is in good condition at Jubilee Hospital with head injuries suffered when he crashed into the windshield of his truck in a collision Sunday at 12.25 a.m.

The light vehicle, used to deliver Chinese food, was in collision at Cook and Richardson with a car driven by Wililam K. Wallace, 28, 2591 Prior, resulting in heavy damage to both.

Wallace was taken to St. Joseph's suffering shock. Leong also was treated for knee and foot abrasions.

ASK The TIMES

Q—When was earthquake recording first done at the Astrophysical Observatory? — T. L. S.

A—In July, 1939, when the seismographs were moved from the Meteorological Observatory on Gonzales Hill, to which they had been taken from the original weather observing station in the old customs house on top of the post office building at the corner of the Inner Harbor.

SHOPPING GUIDE

Salad Set, Dishes Made Of Hand-Carved Butternut

By PENNY SAVER

Table accessories of light, shiny butternut wood are lovely for informal serving, either out on the patio or at an indoor party. The pieces are hand-carved in eastern Canada and are exclusive in the west at a Victoria shop.

Large hors d'oeuvres trays in several designs, including a leaf and a fish, are $5.95. A good-sized square cheese tray, complete with butternut wood knife, is $6.95, and a round cheese tray, also with knife, is $7.95.

A hand-carved set of salad fork and spoon is in the same wood, and would make a good wedding or shower present at $2.25.

Unique butternut wood dishes can be used for serving or can be hung on the wall. They are shaped like apples, beets, carrots or ears of corn, all $2.49 each.

RANGE OF BOWLS

Authentic plain wood salad bowls (they're rubbed to a smooth finish but have no lacquer to prevent the dressing from soaking in to give the utmost flavor to your salads) range in size from tiny to immense.

Most useful sizes are one at $3.95 that would make a salad for four people, and one at $6.95 that would do for eight or 10.

Flat copper bowls in modernistic "free-form" shapes range from $1.95 to $9.95, depending on size. They are hammered out by a Victoria craftsman.

Jewelry kits, made up of six small velvet-lined pockets, will keep your jewelry from getting scratched and will also keep it neatly organized so you don't have to unscramble a tangle of necklaces and earrings to find the ones you want.

The kits tie up snugly so you can take them in your handbag when you're traveling.

A six-pocket one is $2 and there's a smaller three-pocket one for $1.25, both in a variety of color combinations.

Evening sweaters are nice for party-going on a cool summer evening as well as in the fall and winter. Short-sleeved sweaters in easy-to-wash orlon have pearls and rhinestones outlining the low scoop necklines, and come in white, pink and blue.

Price is $10.95, and there are matching jeweled cardigans at $13.95.

Give me a ring at 2-3131 if you would like to know where I found any of the items I mentioned today.

"Come through the park again, I see — well, don't think you're going to pass any hot flowers off on me!"

In Honor of the Bride

Miss Sylvia Crocker, bride-elect of this month, was honored at an afternoon tea-shower held by her office friends in Eaton's Victoria Room. Gifts were arranged on the table as Miss Crocker entered the room. The mother of the bride-to-be, Mrs. F. Crocker, was present, as well as friends from the department of recreation and conservation, which included Mrs. M. Stapleton, Mrs. F. Grealy, Mrs. E. Perry, Mrs. R. Price, Mrs. B. Murdock, Mrs. C. Gangan, Mrs. B. McMillan, Mrs. M. McLeod, Mrs. M. Dunnett, and Misses Heather Duncan, Eileen Cook, Gurbachan Bhandar and Sylvia Nye.

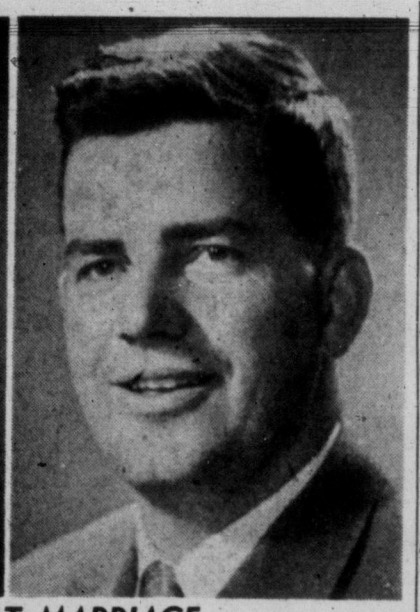

MID-AUGUST MARRIAGE

The engagement is announced of Marilyn Isabel Selkirk, daughter of Mrs. Earle M. Selkirk, 331 Kingsley Street, and the late Mr. Selkirk, to Earl William Hilsden, son of Mr. and Mrs. Harold Hilsden, 108 Gorge Road West. The wedding will take place Aug. 17 at 3 p.m. in Oak Bay United Church, Rev. W. W. McPherson officiating. Miss Selkirk has chosen as her attendants Mrs. Leonard Archer, Vancouver, matron of honor; Mrs. William Wilson, Victoria, bridesmatron; Miss Sylvia Ferguson, Haney, B.C., bridesmaid, and Miss Eileen McNeilly, Crofton, B.C., flower girl. Best man will be John Hilsden, brother of the groom-elect, and ushers will be George Kelly and Jack Houston. (Photos by Basil Fox.)

LOUISE DAVIS

On Etiquette

A Few Do's and Don'ts for Wedding Guests:

My husband and I will be guests at a neighbor's wedding, and are at a loss about a few details. How long before the wedding should we arrive at the church? In the receiving line, what do I say to the bride? Do we congratulate the groom? What is usually said to the parents? Should my husband carry his hat?

Louise Davis

Louise Davis Answers:

Fifteen minutes before the scheduled hour of the wedding is a safe time to arrive at the church. Even five minutes beforehand is all right. Even one minute would do, but that's too close for comfort! Among the many brief remarks to the bride are the following examples: How beautiful she looks; it was an impressive and inspiring ceremony; wishing them both much happiness. I suggest that you don't tarry too long when shaking hands with the parents, for it is important to keep the line moving. "It was a beautiful wedding" is a nice greeting. If you know one or both of the mothers, you can comment on how pretty they look. If you have never met one of the parents, give your name as you shake hands. To the bridegroom's mother you could say, "I am Mrs. Palmer, one of the bride's neighbors." Yes, congratulate the bridegroom, and if there is time you might tell him how proud he must be to have Mary for his bride. If a man has a hat, he should wear it to the church and remove it when entering. I suggest that when attending the reception he either leave it in the car or place it with other wraps before going down the receiving line. The only time he should carry his hat would be in the church.

Kadota Peach Salad—Canned peach halves and cottage cheese are renowned as salad companions. Give them a new flavor by adding canned Kadota figs. Add a little of the syrup from the peaches, some mayonnaise and chopped nuts to the cottage cheese. Arrange drained peaches on salad greens, and heap with the cottage cheese mixture. Top with two or three halved figs.

A new product note: An appliance firm has come out with a food waste disposer which it says "breaks the conversation sound barrier." That is, the disposer operates so quietly that it won't interfere with normal conversation or TV. The company claims the disposal unit is 68 per cent quieter than any disposer previously marketed.

HAD A NICE TIME

And let a box of fresh-made Chocolates carry your message of appreciation. Chocolates or Candy packed in the blue box

$1.60 a pound

Welch's
CANDY SHOP
745 FORT

WHY GROW OLD?

By JOSEPHINE LOWMAN

The Proper Mental Outlook Paints Life in Vivid Colors

Lack of imagination and a lowered state of energy limit us and can make life dull and boring. It is our approach to life, our mental outlook, which paints daily existence in vivid colors or reduces it to sameness.

One person will be acutely aware of the mood of each season, will find humor and inspiration in little happenings which occur daily and lift life out of humdrumness, while another in the same spot will fret, completely immune to the drama and humor, the poignancy and whimsy with which we are all surrounded.

We can dream about castles in Spain and still find living dull unless we bring awareness and perception to the picture.

Perhaps you don't have a castle in Spain. Maybe you cannot even afford to take a vacation trip of any sort this summer. You still can dream. The scope of the mind and spirit is limitless. Why not learn all about that city or country you long to visit while you wait to accumulate the essential cash? This is entirely possible and lots of fun. There are books and reference libraries and courses in art and music, and history to explore.

Why not put your dreams into action? Write that story even though you may not sell it. Learn to play a musical instrument even though you never cut a record. Take that course in dancing even though you will never be behind the footlights.

Develop talents which have been put aside because of the pressure of responsibilities. Even if you do not have talent, invest in that flair or interest you always have held. Don't let life settle into the rut of sameness because of inertia, or thinking you are too old, or because of self-consciousness. Tap those hidden springs before they dry up.

If you would like to have my leaflet "Individual Happiness," send a stamped, self-addressed envelope with your request for leaflet No. 65 to Josephine Lowman in care of this newspaper.

NOW I HEAR

Think of it—a hearing aid that is completely cordless; no sound tubes, no ear-moulds, no buttons in either ear, no attachments whatsoever! You hear by simply slipping on your glasses. This is only one of the great miracles described in Acousticon's new booklet — "Is there Miracle Hearing for you?"

Hearing Aids as low as $69.50

MAYCOCK OPTICAL DISPENSARY LTD.
Kenneth W. Maycock
1327 Broad St., Victoria
Telephone 4-7651

Gifts for BABY

For infant or tiny tot, choose from the large selection of baby jewellery and other items at Francis Jewellers.

Porringers (griptite bowl), from	$4.95
Silver-Plated Mugs, from	$2.00
Knife, Fork and Spoon Sets, Silver-Plated, from	$2.00
Sterling Silver, from	$12.50
Silver-Plated Spoons, from	$1.00
Sterling Silver Spoons, from	$2.50
Sterling Silver Bracelets, from	$1.00
10K Gold Rings, from	$2.50
10K Gold-Filled Lockets, from	$2.50
Sterling Silver Lockets, from	$2.25
Sterling Silver Napkin Rings, from	$1.75
Brush and Comb Sets, from	$4.50
Silver-Plated Piggy Banks	$8.50

Francis JEWELLERS 1210 DOUGLAS

Famous for Fine Watches and Diamonds

F. W. FRANCIS LTD. PHONE 4-7611

Introducing *an entirely new way to wave!*

NEW WAY Toni with Double-Easy Applicator

Makes Permanent Waving DOUBLE EASY—DOUBLE SURE!

Toni Home Permanent $2.00 value
Double-Easy Applicator $1.00 value
$3.00 Value

SPECIAL! $2.29

Now you're sure of the most even wave of your life, easier than you ever dreamed possible! No chance of under-waving or over-waving with New Way Toni. No stragglers! No frizz! Try Toni's wonderful *new* way to wave for your next permanent.

Your choice of 3 waving lotions—Super, Regular, Gentle.

Get yours today!

SIMPLIFIED... NO MESS! NO GUESS!

WAVE right from the applicator

Pretty pink plastic applicator has sponge top, just curl width. Spreads lotion smoothly. Won't splash or drip.

One easy stroke wets every tress clear through. No combing needed. Never too much lotion—never too little.

NEUTRALIZE right from the applicator

Sponge comes off. See those eight spray-tips? They spray neutralizer *inside* each curl—where hands can't reach.

Now, the spray-tips are inside the curl. Press! Neutralizer flows in and waving action stops. Most *thorough* neutralizing ever.

BEYOND THE TREE LINE

Former Victoria Housewife Makes Home in Far North

By CAROLYN WILLETT
Canadian Press Staff Writer

FROBISHER BAY, N.W.T. (CP)—It may seem strange to think of housewives bustling about their daily chores in a town beyond the treeline with the Arctic Circle only 200 miles away.

Well, several housewives do live here and they say they like it. There's Mrs. A. F. Flucke, for instance. She's the wife of Frobisher Bay's northern service officer. Last September she traded her Victoria home for a two-storey house in this community on Baffin Island's southeast coast.

(Husband Archie Flucke, for many years with the provincial archives left with Mrs. Flucke last autumn for Frobisher Bay to work among the Esquimaux. Mrs. Flucke's parents are Mr. and Mrs. Robert S. Dalby of this city.)

THE ARCTIC TOUCH

"I find we have just about everything that a city has to offer," said Mrs. Flucke, pouring tea for visitors in a cosy living room

A black and white sealskin rug lay on the floor. On corner shelves, Eskimo soapstone carvings and bits of china sat side by side. In a bright, modern kitchen, an Eskimo girl whisked through the ironing.

"There's never a dull moment," said Mrs. Flucke. And her neighbor, Mrs. David Wilson, agreed.

Mrs. Wilson, wife of Frobisher's school principal, and their two children, David, 11, and Elizabeth, 5, arrived last October.

They're already veteran northerners after a two-year stay in Coppermine, N.W.T., where Mr. Wilson taught before moving to this fast-growing eastern Arctic centre.

Mrs. Wilson said she plans to spend some time in her native Nova Scotia with another daughter, Gay, 18, a student at Edgehill School in Windsor, N.S.

But the outside world doesn't seem far away at all. Gay visited her parents during Easter holidays, for instance.

COMING AND GOING

"And there's always a lot of coming and going," said Mrs. Flucke, whose only son, Gerry, works for the transport department at Frobisher's airbase more than three miles from the townsite.

For a town of about 70 inhabitants—most of them Eskimo families—the coming and going is quite evident in summer's long days without any real darkness. ers, visiting government officials or Eskimos setting up canvas tents at the edge of the town to wait for the summer supply boats—appear every day.

Mail comes into the airbase once a week and both Mrs. Wilson and Mrs. Flucke have taken their turn as postmistress.

Newspapers and magazines arrive only two or three days late. The only local printed news comes from the Frobe Globe, a mimeographed sheet produced by Capt. C. E. Wilson of the United States Air Force.

It contains mainly prepared military news, but Capt. Wilson said he's trying to add more local items. And RCMP Corporal Robert Van Norman, in charge of Frobisher's four-man detachment and an Arctic expert, already has contributed articles on Eskimo culture.

But in summertime, with warm sun coaxing the brown barrens into bloom and melting ice in the bay, no one seems anxious to read. It's a wintertime relaxation.

YEAR'S SUPPLIES

Northern housewives are looking over cupboards to make sure there'll be room for a year's supply of rations, expected on summer supply boats.

It means a lot of groceries at one time. "You store them under the beds . . . anywhere you can find a place," said Mrs. Wilson.

Although they depend on tinned, dehydrated, or frozen fresh meat generally, both women have added such Arctic fare as fried seal liver, the salmon-like Arctic char and even caribou heart to their menus.

As for clothes, it's a land where you dress for winter weather with outdoors clothes of heavy woollen duffle, caribou or seal skin.

"You don't seem to need so many clothes," said Mrs. Flucke, who was wearing an afternoon dress and what she called "very comfortable" seal-skin slippers.

Women

Elizabeth Forbes — Women's Editor

Pink and White Color Scheme For Wedding

Baskets of pink roses and white gladioli decorated Centennial United Church for the recent wedding of Lillian May Jones and Frederick J. Magee, solemnized by Rev. D. B. Carr. The bride, daughter of Mr. and Mr. and Mrs. W. Walsh, Victoria, was given in marriage by her father. She wore a French blue lace and satin afternoon dress with matching lace hat, and carried a bouquet of pink roses and stephanotis.

Mrs. F. Lines attended her sister, wearing a pale pink nylon dress with pink flowers in her hair and bouquet of pink and white daisies. The little flower girl, Kerrie Zaick, Marysville, Calif., wore a pink and white frock and carried a matching nosegay.

Doug Mann was best man and ushers were Bud Jones and M MacKenzie. Mrs. M. Wilmshurst was organist, and J. Donaldson sang "Because."

A reception followed at Lougheed's, at which W. Bridgewood proposed the toast.

After their honeymoon, the couple will live at 3179 Shelbourne Street. The bride traveled in a light beige suit with matching hat and pink carnation corsage.

Victoria Purple Star No. 104, LOBA, social evening, Thursday, at home of Mrs. M. McBratney, 978 Ambassador.

TRADITIONAL CEREMONY

Pictured cutting their wedding cake in traditional style are Mr. and Mrs. Arthur Thomas Binks, whose marriage was solemnized by Dr. R. Elroy Thompson in First United Church. The bride, the former Gloria Milliken, daughter of Mr. and Mrs. R. Milliken, 501 Davida Avenue, chose a gown of white brocade and tiered nylon tulle with shirred bodice and short sleeves. The groom is son of Mr. and Mrs. L. Binks, 1443 Stroud Road. (Photo by Chevrons.)

Bride Chooses Ivory Silk Gown For Double-Ring Wedding Rites

Imported ivory silk formed the lovely wedding gown chosen by Margaret Leona Rainey, daughter of Mr. and Mrs. Jack Rainey, 3026 Larkdowne Road, for her marriage last Friday evening to Thomas Cory Rimmer, son of Mr. and Mrs. E. L. Rimmer, 1776 Beach Drive. The double-ring ceremony was performed in candlelight by Rev. W. W. McPherson in Oak Bay United Church, which was decorated with summer flowers.

The bride's gown was fashioned with wide portrait neckline edged with pearls and re-embroidered Alencon lace, off-shoulder puff sleeves, and bouffant skirt falling to floor-length, slightly en train. Her elbow-length veil of ivory illusion net was held by a pearl headdress, and her bouquet was a cascade of pink rapture and white roses entwined with ivy. She was given in marriage by her father.

Mrs. N. A. Crisp, matron of honor, chose white lace and gold crystalette for her gown, which featured sabrina neckline and bouffant skirt. A matching cummerbund formed flying panels at the back. Her head bandeau and cascade bouquet were of white marguerites and deep mauve sweet peas.

Bridesmatrons Mrs. H. W. Nielsen and Mrs. D. J. McNeill wore identical gowns in aqua, with headbands and bouquets of white marguerites and deep rose sweet peas. The little flower girl, Carol Nielsen, was also in aqua, and carried a basket of marguerites and sweet peas.

Nelson Crisp was best man, and ushers were John Rainey and Don McNeill.

Royal Victoria Yacht Club was scene of a reception, where pink and white flowers and candles formed a setting for the three-tier wedding cake. Hardy Farrow proposed the toast to the bride.

The bride's mother wore a rose silk dress with matching hat, white accessories, and pink rose corsage, while the groom's mother was gowned in white and turquoise silk, with white accessories and yellow rose corsage.

For a honeymoon at Harrison Hot Springs and in the States, the bride wore a fern green cashmere model ensemble with white accessories and green orchid corsage. The couple will live at 1875 Christie Way.

Of Personal Interest

Here for Wedding

In Victoria for the wedding Saturday evening of Miss Winnifred Cawsey and WO G. E. Rogers were Cpl. and Mrs. W. Waldron, Mrs. H. Cawsey, Mr. S. T. Cawsey, Vancouver; Mr. and Mrs. George Topp, Nanaimo; WO and Mrs. Fred Wood, Sgt. and Mrs. T. Smitheringale, Campbell River; Sgt. and Mrs. H. E. Anderson, Port Alberni; and S/Sgt. and Mrs. Glen Stilwell, Shawnigan Lake.

At B.C. House

Many Victorians are visiting in London, Eng., and have registered at British Columbia House. They include Mrs. James Reid, Mrs. E. M. Maunsell, Mr. and Mrs. C. N. Forward, Miss Patricia Leech, Mrs. Hubert Savage, Mr. A. M. Snelgrove, Mrs. G. H. Price, Mr. and Mrs. Bernard Gough, Miss Lynne Marsh, Dr. and Mrs. R. H. McDougall, Miss Alice M. Atkins and Miss Winnie Lees. Others who have registered are Canon and Mrs. T. D. H. Burditt, Texada Island; Mrs. T. D. Proctor, Campbell River; Mrs. Doris Gardner, Cumberland; Mr. and Mrs. H. Burditt, Texada Island; Mrs. A. E. S. Leggatt, Mr. and Mrs. Hector Lusse, Cobble Hill; Mr. Thomas Ker, Port Alberni and Miss Rosslyn Howard, Sooke.

CLUB CALENDAR

Primrose Lodge No. 32, Daughters of England, garden party at home of Mrs. R. Shipley, 2020 Foul Bay, Wednesday. Home cooking, miscellaneous, tea, door prize. Regular meeting, Thursday, at 7.30 p.m.

It's Scurrahs for
SEAMLESS NYLONS for Natural Beauty
bur-mil cameo
At Last!! Seamless stockings that really fit.
• NUDE HEEL—Extra sheer seamless $1.75
• REGULAR SEAMLESS $1.50
• SEAMLESS MESH $1.50
• SEAMLESS STRETCH $1.75
Scurrahs
728 YATES ST.
In the Fabulous 700 Block
"Where Smart Women Prefer to Shop"

IN HONOR OF THE BRIDE

Mrs. Donald Tregear, whose marriage took place Friday, was feted at a recent shower given by Mrs. A. Richter and her sister, Mrs. Alfred Bland, at the home of the latter on Carrick Street. This was an unusual "Fuller Brush" shower, and the gifts were arranged in a large basket. Carnation corsages were presented to the honored guest, her mother, and the mother of the groom. Pink snapdragons and roses, and yellow gladioli decorated the home. Guests were Mrs. Ron Crocker, Mrs. Ron Drayton, Mrs. F. Fisher and Misses Anne Sutton and Betty Penningroth.

Miss Deanna Moffett was honored recently at a breakfast party given by her friends at Johnston & Co. Ltd., before work. The July bride-elect was presented with a bouquet of violets and a gift from her friends present, who included Mrs. Toni Pearson and Misses Alice Pottinger, Bessie Donald, Betty Speller and Gwen Heaton.

Misses Val Speed and **Sylvia Crocker** were honored at a double shower held by Mrs. R. Coulter and Misses Marilyn Wilson and Eleanor Wickett at the home of Mrs. N. Wickett, Superior Street. Pink and yellow gladioli corsages were presented to the brides-elect, while Mrs. Crocker received pink carnations, and Mrs. E. Speed, grandmother of Miss Speed, received yellow carnations. Gifts were placed in decorated baskets. Guests were all members, past and present of the Victoria Girls Drill Team, and included Mrs. G. Armour, Mrs. J. Green, Mrs. R. Garden, Mrs. E. Hardy, Mrs. R. Darnell, Mrs. F. Crocker, Mrs. N. Wickett, Mrs. L. Dennison, and Misses Maureen Clark, Deanna Pizag, Sheila Warren, Elfie Jernslet, June Wellburn, Val Rose, Darlene Dovey, Lorraine Ferguson, Bev Lidstone, Maxine Neil, Sharon McCrae, Bev Gillies, Chris Lanning, Carol Rubins, Sharon Frewing, Marjorie Mooney, June Blackwood, Rosemarie O'Brien, Lucille McBurney and Rosilie Dionne. Also present at the shower were Misses Amy Koller, Val Knowles, Carole Hunter, Norma Cameron, Marie Rae, Donna Cranton, Myrna Smith, Barb Henry, Suzanne Buttrey, Myrna Preece, and Joan Rant.

OF PERSONAL INTEREST

Party for Former Ambassador

Mr. and Mrs. Brenton P. Alley will entertain tomorrow at their Sea View Road home at an after-five party in honor of Hon. T. C. Davis, who has just retired as Canadian Ambassador to Japan, and Mrs. Davis.

Anniversaries Marked at Dance

Wedding anniversaries were celebrated in several parties at the Saturday night supper dance at the Empress Hotel. Mr. and Mrs. Harold Yardley, marking their first anniversary, attended with Mr. and Mrs. William Yardley Jr. and the latter's brother and sister-in-law, Rev. and Mrs. S. N. Lucyk, who are visiting here from Gull Lake, Sask. Mr. and Mrs. George Kaiser celebrated their 20th anniversary with Mr. and Mrs. Alexis and Mr. and Mrs. M. More. Also attending the dance together were Mr. and Mrs. Leonard Stelck, Mr. and Mrs. Ted Boulden, Mr. William Lyle and Miss Zenith Arnold. Another group at a table for six was Mr. and Mrs. John Magnor, Mr. and Mrs. E. Corbett, and Mr. and Mrs. R. W. Kersey. Mr. and Mrs. Donald Forrest, Mr. and Mrs. T. O. Mackay, and Mr. and Mrs. Fred Ranson, Jr., attended together, and in a party of four were Mr. and Mrs. William H. Dunbar, Mr. Bert Flett, and Miss May Warnock.

Sunday Dinner Party

Mr. and Mrs. Ivan B. Craig are visitors in Victoria from Chatham, Ont., and are guests at the Empress Hotel. Mr. Craig is police magistrate in the Ontario city.

In honor of the visitors Lieut.-Cmdr. Bev Gillespie, RCN, and Mrs. Gillespie, entertained at a small dinner party Sunday evening in the wardroom in HMCS Naden. Their other guests were Surg.-Cmdr. John Fleming and Mrs. Fleming, formerly of Toronto and Lieut.-Cmdr. John D. Agnew and Mrs. Agnew, who is from Wallaceburg, Ont.

Out-of-Town Guests

Among out-of-town guests at the Marochi-McKinny wedding Saturday morning were Mr. and Mrs. Rudy Marochi, Mr. and Mrs. C. Comai, Harrison Hot Springs; Mrs. L. Gallazin, Vancouver; Mr. and Mrs. A. Vogstad, Agassiz; Mrs. Thelma Brown, Nanaimo; Mr. and Mrs. S. Sholson, Mr. and Mrs. Jack Popovich, Mr. George Crawford, Ladysmith, and Mr. and Mrs. M. Lenko, Sidney.

Vancouver Visitors

Mr. and Mrs. John Alley and their two daughters, Jennifer and Claudia, are here from Vancouver for a short holiday. They are staying with Mr. Alley's parents, Mr. and Mrs. Brenton P. Alley, Sea View Road.

FOR QUALITY
in
WEDDINGS
PORTRAITS
CHILDREN
Phone 3-4719
for appointment
Goertz STUDIO
1161 FORT ST.

EATON'S Mayfair Beauty Salon

Summer Savings that Will Make Your Budget Purr!
Cold Waves at a 25% Discount
During the Months of July and August
No Appointment Necessary — You May Use Your Charge Account
EATON'S—Mayfair Beauty Salon, Fifth Floor, Phone 2-7141
T. EATON Co CANADA LIMITED

Play It Safe!

WATER'S NO HAZARD With A BULOVA
Certified WATERPROOF WATCH

BULOVA 23
No other watch with so many advanced features • 23 jewels precision adjusted • Unbreakable mainspring • All steel case • Sweep second hand
also available with charcoal dial
$59.50
CANADIAN CLIPPER
17 jewels • Unbreakable mainspring • Radium hands and dial • Sweep second hand
$55.00
BOTH:
• Self-winding
• Certified Waterproof
• Shock resistant
• Anti-magnetic
FREE INSURANCE AGAINST LOSS OR THEFT
OTHER WATERPROOF WATCHES FROM $19.95
EASY TERMS
No Carrying Charges
ROSE'S LTD
JEWELERS
1317 DOUGLAS STREET

So easy to keep summer play clothes looking like new...
Rely on
NEW METHOD for Sanitone DRY CLEANING
No doubt about it, summer funwear really takes a beating . . . it gets soiled easily and perspiration damage is always a menace. But you haven't a thing to worry about if these garments come to us regularly for thorough *Sanitone Dry Cleaning*. Sanitone gets out ALL the dirt every time . . . renews colors and patterns, restores original textures . . . makes your clothes look and feel like new again. Call on us today.
First in Dry Cleaning — Approved Sanitone Service
Sanitone Service is Nationally Advertised in the Saturday Evening Post and Ladies' Home Journal
FOR DRIVER SERVICE PHONE 4-8166
or call at
712 VIEW STREET
1015 NORTH PARK
(Lots of Parking Space)
SEND FOR—
NEW METHOD
"VICTORIA'S FAVORITE DRY CLEANER"

TELEPHONE 2-3131

CLASSIFIED WANT ADS

FASTER RESULTS LOWER COSTS

Subscription Rates:
Wherever carrier service is maintained, $1.50 per month.
Single copy sales price: 10 cents daily; 14 cents Saturday.
Mail rates: Canada, Great Britain, Yukon Territory, one year $14.00; six months, $7.50; three months, $4.00; single month, $1.50; Australia, per month, $2.00; U.S.A., per month, $1.50; other foreign countries, $2.50 per month; Saturday (Weekend edition) Canada, $5.00 per year; U.S.A., $5.50 per year; Australia, $6.50 per year; foreign, $7.00 per year.
Authorized as second-class mail, Post Office Department, Ottawa. Member of Audit Bureau of Circulation.

CLASSIFIED RATES

19c per line per day; 53c per line for three days; $1.00 per line for six days; $3.70 per line for the month (26 days). Above rates apply to consecutive insertion. Minimum advertisement, two lines only. Contract rates on application.

Birth Notices, $1.25 per insertion.

Marriages, In Memoriam Notices, Cards of Thanks, not exceeding 12 lines, $1.75 per insertion. Each additional line 16c daily.

Deaths, Funeral Notices, not exceeding 12 lines, $1.75 first insertion and $1.25 subsequent insertions. Each additional line 16c daily.

In the event of an error occurring the liability of Victoria Press Ltd. shall not exceed the charge for the space actually occupied by the item in question.

TERMS OF PUBLICATION

The Victoria Press Ltd. shall not be liable for non-insertion of any advertisement beyond the amount paid for such advertisement.

All claims or error in publication shall be made within 12 hours thereafter and if not so made shall not be considered. No claim will be allowed for more than one incorrect insertion nor for errors not affecting the value of the advertisement.

All advertising copy will be subject to the approval of the Victoria Press Ltd., who reserve the right in its sole discretion to classify, reject or insert copy furnished.

Eastern Canada representative: W. R. Austin & Co., 18 Toronto Street, Toronto, Ont.

United States representative: Cresmer & Woodward, Canadian Division.

Replies to private box numbers may only be obtained from the downtown office of Victoria Press Ltd., at 1215 Broad Street.

1 BIRTHS

JAMIESON—Born to Mr. and Mrs. J. M. Jamieson (nee Switzer), 2370 Pacific Avenue, on July 20, 1957, a son, Daniel Clinton, 7 lbs. 13 ozs. (Insured). Many thanks to Dr. G. W. Robson and staff of Royal Jubilee Hospital.

O'BRIEN — Born to Mr. and Mrs. M. J. O'Brien, 2186 McNeill Avenue, Victoria, B.C., at St. Joseph's Hospital on July 18, 1957, a son, Kevin Corits, 8 lbs 3 ozs.; a brother for Theresa, Michael and Terrance. (Insured.)

3 MARRIAGES

ST. CLAIR-BAKER—Mr. and Mrs. George Baker, "Forest Green," R.R. 1, Royal Oak, wish to announce the marriage of their daughter, Dorothy Agnes, to Wilfred George St. Clair, son of Mrs. E. E. St. Clair, 703 Fulton Street, Prince Rupert, B.C., and the late Mr. G. E. St. Clair. The wedding took place July 13, 1957, at 2.30 p.m., in St. Luke's Church, Victoria, B.C. Canon F. Pike officiated.

5 DEATHS

BEIRNES—In Victoria, B.C., on July 21, Katherine Louise Beirnes, beloved infant daughter of Mr. and Mrs. George Beirnes, of 41 South Turner Street, besides her parents she leaves her maternal grandmother, Mrs. B. L. McNally, 851 Gladstone Avenue; Mr. J. Beirnes, her paternal grandfather, in Chesley, Ont.
Funeral services will be held on Tuesday, July 23, at 3 p.m., in McCall Bros. Floral Funeral Chapel. Interment in Royal Oak Burial Park.

BLEACKLEY—In Victoria, B.C., on July 20, 1957, Alma Manning Bleackley, of 2832 Leigh Road, Langford, B.C., aged 56 years. She leaves her husband, John Scott, at the residence; one daughter, Mrs. D. G. (Elizabeth June) Rowland, of Vancouver, B.C.; two grandchildren; two sisters, Mrs. Emily Bradford, of Lac Vert, Sask., Mrs. A. (Ethel) Close, of Penticton, B.C. She was a member of Gordon United Church, Langford.
Funeral services will be held at McCall Bros. Funeral Chapel, on Tuesday, July 23, at 4 p.m., Rev. H. P. Davidson officiating. Cremation. (No flowers, by request.)

DAWSON—At the Home of Peace, St. Mary's Priory, Langford, B.C., on July 19, 1957, Mrs. Annie Florence Dawson, aged 99 years, born in Nova Scotia, and a resident of Victoria for the past 6 months. She leaves three sons and three daughters.
Private funeral services will be held at the Sands Mortuary Limited "Memorial Chapel of Chimes." On Wednesday, July 24, 1957, at 1.30 p.m., Rev. Dr. K. M. King officiating. Cremation. (Kindly omit flowers.)

YOUNG—In St. Joseph's Hospital, on July 21, 1957, Fred Young, aged 71, of 311 Vancouver Street. Born in Ontario, and a resident of Victoria since 1908; an old-time lacrosse star with Victoria team. He leaves two brothers, William Young, in Vancouver, B.C., and Percival Young, in Toronto, Ont.; three sisters, Mrs. Lloyd Walker, of Mimico, Ont., Mrs. Peter Bruce and Miss Gertrude Young, both of Toronto; a cousin, Mrs. Gertie Macdonell, of 870 Admirals Road, Victoria.
Funeral service in Hayward's Chapel, on Wednesday, July 24, at 11 a.m. Interment in Hatley Memorial Gardens. Courtesy parking west of chapel garden.

MORTIMER — On Thursday, July 18, 1957, Maude Elizabeth, beloved wife of Frank Mortimer, of 2470 All Bay Road, Sidney. The late Mrs. Mortimer was born in Leicester, England, and lived for many years in Edmonton, Alta., before moving to Sidney. Besides her husband, at home, she leaves a brother, Mr. Jack Smith of Wolf Creek, Alta.; two sisters, Mrs. S. H. Parnall of Edson, Alta., and Mrs. C. Moynihan, in England.
Funeral services will be held in the Chaplin Funeral Chapel on Tuesday, July 23, at 1:30 p.m. with the Rev. Roy Melville officiating, followed by cremation.

McMULLEN—On July 19, 1957, Ernest Willet McMullen, aged 84 years. He leaves a cousin, Roy Parley, in Saskatchewan, and several distant relatives in U.S.A. and Eastern Canada.
Funeral services from McCall Bros.' Funeral Chapel on Tuesday, July 23, at 1.30 p.m., Dr. W. W. McPherson officiating. Interment at Royal Oak Burial Park. In lieu of flowers any one so desiring may send their remembrances to the Queen Alexandra Solarium or the Jubilee Hospital Children's Ward.

5 DEATHS

SOUTHWELL—On July 20, 1957, in Saanich, B.C., George Longridge Southwell, aged 66 years, of 3927 Cedar Hill Crossroad. Born in England and a resident here for the past 16 years. He leaves his wife, Olive Elizabeth, at the residence; one daughter, Mrs. R. (Dianne) Nilsen of Victoria; one son, Peter Longridge, of Montreal; his father, G. H. Southwell, of Vancouver; one grandson, Craig, at present in Victoria; two sisters, Miss Norah and Mrs. L. Randolph, both of California; three brothers, John H. and Henry A., both of West Vancouver, C. R., South Vancouver.
Private funeral services will be held in McCall Bros. Floral Funeral Chapel, on Tuesday, July 23, at 10.30 a.m., Rev. Canon F. Pike officiating. Interment in Royal Oak Burial Park.

STEEL—On July 19, 1957, in Ganges, B.C., David Thompson Steel, aged 81, of Comox, B.C.; born in Hamilton, Scotland, and a resident of British Columbia since 1909. He leaves his wife, Mary Steel; two daughters, Mrs. Margaret Owen of North Vancouver, B.C., and Mrs. C. W. (Annie) Nicholls in Victoria; one son, David James Steel, R.C.A.F., Comox.
Private funeral service in Hayward's Chapel on Monday, July 22. Cremation. (No flowers, by request.)

SPENCE—At the residence, 302 Gore Street, on July 18, 1957, Mrs. Frances M. Spence, aged 86 years, born in Banchory, Scotland, and a resident of Victoria for the past 39 years. She leaves her son, Ian Spence, and her granddaughter, Mrs. W. L. (Marilyn) Richter, of Seattle, Washington; and her niece, Mrs. Gordon F. Wood, of 1156 Greenwood Avenue.
Funeral services were held at the Sands Mortuary Limited, "Memorial Chapel of Chimes," on Monday, July 22, 1957, at 3 p.m., Rev. Dr. E. Foreman officiating. Cremation.

TROWELL—Suddenly, in Victoria, on Friday, July 19, 1957, Ernest Trowell of 770 Government Street, in his 88th year. The late Mr. Trowell leaves no known relatives in Victoria.
Funeral arrangements will be announced later by the Chaplin Funeral Chapel.

WILKINSON—In Victoria, B.C., on July 22, 1957, Mr. Roy Spearin Wilkinson, aged 69 years, born in Winnipeg, Manitoba, and a resident of Victoria for the past 30 years, late residence, 3711 Caledonia Avenue. He leaves his wife, Doris, at home; two daughters, Mrs. P. H. (Hope) Graham and Mrs. R. (Millie) Rant, and eight grandchildren, in Victoria; his son, Bill Wilkinson, of Squamish, B.C.; and his sister, Mrs. Mary Holden, of Vancouver, B.C.; also nieces and nephews.
Funeral services will be held at the Sands Mortuary Limited, "Memorial Chapel of Chimes," on Wednesday, July 24, 1957, at 1.30 p.m., Rev. Dr. K. M. King officiating. Cremation. (Kindly omit flowers.)

8 CARD of THANKS

Mr. and Mrs. L. D. Sherit and Gwen wish to thank their many kind neighbors and friends for the help they rendered during their recent misfortune; also special thanks to Dr. Wolfe and Dr. Grant and the nurses at the Royal Jubilee Hospital, and for the minister, Dr. W. W. MacPherson. It was very much appreciated.

10 FUNERAL DIRECTORS

SANDS
MORTUARY LIMITED
"MEMORIAL CHAPEL OF CHIMES"
VICTORIA B.C.

SANDS
FUNERAL CHAPEL
SIDNEY B.C.

McCALL BROS.
"The Floral Funeral Chapel"
Service that meets your exact requirements in beauty dignity and cost.
1400 VANCOUVER STREET
5-4455-66

THOMSON FUNERAL HOME
SO MUCH IN SERVICE
SO LITTLE IN COST
1625 Quadra Street 4-2612

CHAPLIN'S FUNERAL CHAPEL
Kindness Courtesy Service
980 Quadra Street 4-5513

HAYWARD'S
B.C. FUNERAL CO. LTD.
ESTABLISHED 1867
734 BROUGHTON STREET 3-3614

11 MONUMENTAL

STEWART MONUMENTAL WORKS Ltd., 1403 May Street. 4-3452. Memorials, bronze tablets, curbings and fireplaces of choice B.C. and Swedish granites. Night phones 4-5141, 2-1268.

MORTIMER'S MONUMENTAL Works, Ltd., 633 David St. Est. 1877. Monuments, markers, curbings, bronze plaques, marble, granite and stone for fireplaces, building construction, etc. 3-6421.

VICTORIA MONUMENT LIMITED "Memorials of Distinction" 3091 DOUGLAS ST. 2-5834

12 FLORISTS

BROWN'S THE FLORIST
FLOWERS FOR EVERY OCCASION
618 VIEW STREET
Phone 4-6612, 4-9511; night, 4-3521

14 ANNOUNCEMENTS

DEVONSHIRE CREAM TEAS SUPPERS
THE GATE HOUSE
West Saanich Road, 600 yards south of Keating Crossroad, on way to Butchart's Gardens.

STOCK REDUCTION SALE
We are reducing our stock by $30,000. Your chance to buy a sportscoat, slacks, etc., at terrific savings. Murdoch-Girard, 700 Yates Street.

THE COLONIAL DINING ROOM, in the James Bay Hotel, invites your inquiry for private or club luncheons or dinners. Open daily until midnight. 270 Government St. 4-7151.

PETERS' SEA FOODS UNDER new management. Our expert staff will be pleased to serve you. Fish and chips to take out; also deep-fried chicken. 750 Yates Street.

INDEX TO WANT AD HEADINGS

Classification	No.	Classification	No.	Classification	No.
Acreage for Sale and Wanted	156	Flats and Apts. Wanted	130	Mortgage Loans	141
Announcements	14	Florists	12	Personals	39
Auto Repairs and Service	108	Fuel	60	Professional Services	37
Births	1	Funerals	6	Personal Loans	140
Boats and Marine	80	Funeral Directors	10	Pets	90
Business Personals	40	Halls, Stores and Offices to Rent	137	Property Wanted	155
Business Opportunities	145	Hotels	116	Property for Sale	154
Business Services	36	Housekeeping Rooms to Rent	125	Room and Board	126
Cards of Thanks	8	Housekeeping Rooms Wanted	126	Rooms to Rent	123
Cars for Sale	100	House to Rent, Furnished	132	Rooms Wanted	122
Cars and Trucks Wanted	107	Houses Wanted to Rent	134	Situations Wanted, Male	29
Coming Events	15	Houses for Sale	135	Situations Wanted, Female	30
Country Homes and Properties	151	In Memoriam	9	Vacation Guide and Summer Resorts	118
Cottages and Campsites	117	Listings Cancelled	149	Salesmen and Agents	22
Dancing	43	Listings Wanted	149	Seeds	84
Deaths	5	Lost and Found	20	Teachers Wanted	27
Education	42	Marriages	3	Timber	81
Engagements	2	Miscellaneous to Rent	138	Trucks and Trailers	101
Exchange Real Estate	147	Miscellaneous for Sale	62	Wanted, Male Help	21
Farms for Sale and Wanted	158	Miscellaneous Wanted	83	Wanted Female Help	28
Flats and Apts. to Rent, Furnished	128	Monumental Works	11	Wanted to Borrow	142
				Wanted to Buy Houses	153
				Wanted to Rent, Miscellaneous	139

14 ANNOUNCEMENTS

FOR YOUR HOLIDAY, 26-FT boat for rent, Cabin, sleeps 2 plus. Ideal for fishing. $60 per week. 3-9040.

THE YOUNG, 'TIS SAID, CAN BE immobilized by a good book.
THE HAUNTED BOOKSHOP
845 Fort Street 2-1427

HAVE YOUR FORTUNE TOLD BY Madame Astra. Most popular reader. Cairo Coffee Shop, opposite H.B.C.

WORKING MOTHERS
Child Care Centre
1170 Tattersall Drive

15 COMING EVENTS

HUNTER'S HOLIDAY RANCH Shetland ponies, saddle horses, camping. Phone 5-1681. Specializing in organized daily, overnight scenic trail rides.

BINGO, MONDAY NIGHT, 8 P.M., at 1313 Government Street. Twenty games $1. All cash prizes.

20 LOST and FOUND

LOST, LARGE BRILLIANT BROOCH between Empress Hotel and Johnson St. Valued as a keepsake. Reward. 7-1581.

LOST WEDNESDAY MORNING, Parksville and Wellington, sleeping bag. Reward. Phone 2-9508. 2500 Eastidowne.

LOST, IN VICINITY OF JUBILEE Hospital, small black dog, mostly Pomeranian, very frightened, no identification. 2-1000.

LOST, IN VICINITY OF JUBILEE Hospital, small black dog, mostly Pomeranian, very frightened, no identification. 2-1000. $10 reward.

LOST; BLACK BRIEF CASE CONTAINING camera in leather case marked Frobeen. Phone 3-5353.

LOST, RALEIGH 3-SPEED BICYCLE vicinity Prior St. Reward. Phone 2-6884.

LOST, FEMALE SIAMESE CAT. Clovelly-Cook area. 3-2139. Reward.

LOST—THREE KEYS, RING CHAIN, Friday night. 4-2001.

21 MALE HELP WANTED

RADIO, TV, PARTS SALESMAN wanted for radio parts jobber. Must have good education, good appearance, have reasonable knowledge of radio and TV parts. Must be ambitious, desire to get ahead. If you can qualify, please give full details and references. Apply Victoria Press, Box 1098.

MAINTENANCE MAN WITH GOOD mechanical knowledge for used car firm. Must be conscientious, methodical and keep cars shining and operating properly at all times. $200 per month. Kindly write complete details to Victoria Press, Box 1071.

HOSPITAL ORDERLIES NEEDED in new 60-bed hospital opening early September. Direct enquiries to Superintendent of Nurses, Campbell River and District General Hospital, Campbell River, B.C.

EXPERIENCED MAJOR APPLIANCE technician for well-established appliance store, preferably with some knowledge of radio and TV. M.S.A. benefits. Apply Victoria Press, Box 1083.

FOOD PLAN SALES MANAGER, must be experienced and own car. Character references required. Good opportunity for right man. Apply Victoria Press Ltd., Box 1094.

EXPERIENCED SALESMAN FOR jewelry store. Victoria Press, Box 1079.

22 SALESMEN and AGENTS

SUBSCRIPTION SALESMEN

GUARANTEE

Plus Generous Commission For Country Sales Crew Work

Excellent Earnings

Apply

Mr. J. R. Adams

Vancouver Province

Victoria Office and Nanaimo Office

I AM LOOKING for a man who desires to forge ahead to unlimited earnings in the automotive business with one of Victoria's major and most aggressive dealers.
SEE
A. R. SANDISON
AT 1060 YATES

SALESMAN-DRIVER FOR SOFT-drink truck. Steady job with M.S.A. and other benefits. Apply Crystal Spring Beverage Co. Ltd., 340 John Street.

REAL ESTATE SALESMAN. EXperience not necessary, but must have ability to sell. Highest commission. Construction contracts. Byron Price, 3-2458.

IMMEDIATE POSITION FOR EXperienced real estate salesman. Attractive contract, M.S.A. benefits. Apply Mr. Lloyd Wood, J. H. Whittome & Co., Ltd., 1218 Broad St.

THREE AGGRESSIVE SALESMEN wanted with or without cars. Smart appearance. Top commissions. Apply 9 a.m., Peoples Credit Jewellers.

ECONOMICAL, AUTOMATIC, KEmac oil furnace, new motor, excellent condition, $100. 9-4895.

25 MALE or FEMALE HELP WANTED

WANTED: CLERK FOR NEWSstand, nights, except Wednesday and Sunday, plus noon hours Monday, Tuesday, Wednesday. 2-6253.

26 FEMALE HELP WANTED

WANTED — TWO SALESLADIES, middle-aged preferred, good working conditions and good starting salary. Apply in person to S. S. Kresge Co. Ltd.

PHYSICIAN REQUIRES OFFICE nurse. Please state age, experience, salary expected and when available. Victoria Press, Box 1087.

WANTED: BABY-SITTER TO LIVE in or out. 3-2274 after 3.

A SURE RECIPE

PUT YOUR MESSAGE IN EVERY home in Victoria through a classified ad daily—they're as near as your phone.

THEY'LL DO IT EVERY TIME
By JIMMY HATLO

26 FEMALE HELP WANTED

DIETICIAN
Full Time Employment
Day Shift
Five-Day Week
Good Working Conditions
Apply Victoria Press, Box 886

IMMEDIATE OPENING FOR MANAGERESS LADIES' WEAR CHAIN STORE
In Victoria
Short training period. Excellent future.
Starting salary $240 - $280 per mth. Monthly sales bonus. M.S.A. and other benefits.
Must have ladies' wear selling experience. State complete details of past experience and qualifications.
All replies confidential.
Victoria Press Box 1096

CITY OF VICTORIA
STENOGRAPHER II
Salary range $155.82 - $198.80 per month. Applicants must be good typists with some shorthand ability.
Applications by letter, stating age, experience, qualifications and telephone number, or on forms provided in the Personnel Department, City Hall, will be received by the Personnel Officer not later than noon, Wednesday, July 24, 1957.

"FIGURE CONSULTANT"
Highly interesting career is available in Victoria, Duncan and vicinity for an ambitious, gracious, friendly representative with car or available transportation. Direct sales experience preferred, however, if not, we train you. Must have nice figure and keep it that way through complimentary use of our product. If this interests you please write and tell us about yourself, giving age, height, weight, background, marital and family status, including a recent snapshot. Please do not phone.
S. L. WIDENER,
3128 West Broadway,
Vancouver, B.C.

CHIEF COOK REQUIRED FOR new sixty-bed General Hospital opening in September. Experience necessary in organization, ordering and staff control. Apply in writing to Administrator, Campbell River and District General Hospital, Campbell River, B.C.

HOUSEKEEPER, AGE AROUND 50, live in, with knowledge of nursing. Two elderly people. Very plain cooking. Good wages and working conditions. All one floor. Apply National Employment Office, 1639 Johnson Street. Order No. P1943.

GIRL OR WOMAN INTERESTED in children to baby sit while mother works. $40 per month plus room and board in nice home. Phone 5-5064 between 9 a.m. and 11 a.m.

WOMAN WITH NICE HOME AND 2 school-age children would like to share expenses and baby-sitting problems with another. 4-1985.

WANTED IMMEDIATELY, WOMAN to help with light housework near Sidney for two months. Highest wages. Telephone Sidney 346.

WANTED IMMEDIATELY EXPERIenced cook for small household near Sidney for two months. Highest wages. Telephone Sidney 346.

GRADUATE NURSE WANTED AS superintendent of Rockwood Hospital. Must live in. 3-6902.

WANTED — EXPERIENCED WAITress, capable of supervising. Call in person, 806 Douglas.

WOMAN WITH EXPERIENCE IN cabin work for auto court. Apply Edgewater Auto Court.

EXPERIENCED KITCHEN HELP, night shift. Apply in person, mornings, Princess Mary Restaurant.

EXPERIENCED WAITRESS, PART time work, evenings. 75c hourly. 4-9547.

WANTED EXPERIENCED SALAD girl. Apply in person, Monterey Restaurant.

COOK FOR SPECIAL DIET, KITchen, weekends and holidays. Victoria Press, Box 1089.

SALESLADY FOR JEWELRY store. Permanent. Victoria Press, Box 1080.

MANAGERESS, 24-30, FOR PROfessional small business. References required. Victoria Press, Box 883.

MIDDLE-AGED LADY FOR HOUSEkeeper and companion in 4-room house. References. 3810 Quadra.

WOMAN DOCTOR REQUIRES housekeeper to live in. 4-6302 after 6 p.m.

27 TEACHERS WANTED

SCHOOL DISTRICT No. 67
LADYSMITH
BRITISH COLUMBIA
HOME ECONOMICS TEACHER
We require a Home Economics Teacher for the Ladysmith Jr.-Sr. High School located at Ladysmith on Vancouver Island. Excellent working conditions prevail in this modern school plant.
Salary Scale in effect—
Elementary Certificates,
EC $2,500-$3,300
KB $2,650-$4,570
EA $2,900-$4,880
Secondary Certificates,
SC $3,200-$5,420
SB $3,500-$5,950
SA $3,800-$6,425
Submit applications with references and copies of recent reports to Mr. R. W. Ovenden, Secretary-Treasurer, School District No. 67, Drawer 373, LADYSMITH, British Columbia.

WANTED, FOR CLEARWATER ELEmentary High. Major subjects, math. and science. Prospective applicants may arrange interview with Inspector J. E. Brech at Sunset Apartment Hotel, Victoria. Salary, E.B., $2,700 to $4,300; S.B., $3,500 to $5,750 furnished teacherage suitable single person or married couple, rent $35.

ANYTHING
You don't need, sell it for cash through classified ads.

27 TEACHERS WANTED

PRIMARY TEACHERS NEEDED, SIMI VALLEY, VENTURA CO., CALIF.
EXCELLENT HOUSING.
SALARY SCHEDULES:
Provisional Credential ..... $4,300-$5,100
A.B. Reg. Cred. ..... $4,500-$6,300
A.B. Reg. Cred. plus 20 credits ..... $4,200-$6,500
M.A. Reg. Cred. or Equivalent ..... $4,900-$6,700
With 3 years experience teachers may begin on Step 4. $200 increments exist between Steps. Those interested write Mr. L. R. Stewart, c/o McMorran's Resort, Cordova Bay, for interview. Here until July 28.

29 SITUATIONS WANTED—MALE

CAUTIOUS MAN, ENGLISH, MARried, requires contacts, suggestions re employment in Victoria. Anything considered. Victoria Press, Box 884.

BASEMENTS - YARDS
Cleaned of Junk
Rock Earth Removed.
2-9395 - Day Night Service

STRONG 15-YEAR-OLD BOY REquires work while on school holiday. Phone 4-2079.

WANTED—STONE WORK. GRANite supplied. Victoria Press, Box 1091.

ALL TREES TOPPED, FELLED, cut up; hedges pulled; pruning. Estimates. L. Elves, 3-3198.

TALL GRASS SCYTHED, LAWNS roughed in. 2-6879.

GARBAGE COLLECTED. REASONable. Phone, day or night, 3-6343.

RUBBISH HAULED AWAY, BASEment cleaned. 4-6718 after 5.

PAINTING REPAIRS ALTERATIONS. Reasonable. 2-4644.

PAINTER, FIRST-CLASS WORKmanship. 3-5906.

STRONG FARM BOY, AGE 18, wants work on farm. Phone 5-4275.

LAWNS CUT, EVENINGS, 9-5203.

30 SITUATIONS WANTED—FEMALE

ALL TYPES OF FLOORS EXPERTly cleaned, waxed and polished by machine. Homes, our specialty. Gregg's. Established 1920. 4-5023.

WIDOW WANTS HOUSEKEEPING position. Experienced, good worker. Jolly disposition. Phone 5-4275.

IRONING, MENDING. YOUR home or mine. 5-4491.

SPEEDY, SIMPLE SEWING DONE. 3-9734.

SCHOOLGIRL WILL BABY-SIT days, evenings. Dependable. 9-1164.

WILL MIND CHILD IN MY HOME. References. 2-6656.

LADY DESIRES WASHING DISHES or ironing. 3-9449.

RELIABLE BABY-SITTERS. PHONE 3-7961 and 3-6130.

36 BUSINESS SERVICES

ASPHALT

BUY BLACKTOP ON TIME!
Inquire About Our Budget Plan
EASY BUDGET TERMS, ON HOME DRIVEWAYS
and at the same time enjoy a PROFESSIONAL JOB!
BLACKTOP Is Our Business
We are regular contractors for service stations, parking lots and industrial plants.
FOR FREE ESTIMATE PHONE 2-0631 - 2-9500
CITY CONSTRUCTION CO. LTD.
190 Songhees Road

BLACKTOP PAVING
DRIVEWAYS, PARKING LOTS, ETC.
ALL WORK GUARANTEED
Phone 4-0431
Midland Construction Co. Ltd.

Special Summer Prices—Black-Top your driveway now and save money. Free estimates. Quick service. All work guaranteed.
OK PAVING CO. — 5-1813
Evenings 4-3457

BLACK TOP PAVING
Ideal Paving Co. Ltd.
Phone 2-7612 or 3-1000

BRICKLAYERS

CHIMNEYS AND FIREPLACES built or repaired. 2-1391.

ALL TYPES OF MASONRY WORK. H. A. (Sandy) Ormiston. 4-6777.

BULLDOZERS

SOUTHWELL AND HENSON, bulldozing, ditching. 5-1132, 9-4234.

36 BUSINESS SERVICES

BULLDOZING AND CLEARING, road grading and back-filling. The right machine for every job.
JOHN D. KISSINGER, JR.
3-8425 Day 2-3947 Nights

LAND CLEARING, BASEMENTS, backfilling, roads and driveways. Large, medium or small machine. Free estimates. Keating 251.

BULLDOZING, BACKFILLING, road building, shovel work, trucking and fill. 4-5157.

CARPENTERS

HOME REPAIRS AND ALTERAtions, steps, gutters, sash cords, etc. M. Anwyll, 3-7926.

ALL HOME REPAIRS ALTERAtions and additions. Guaranteed work at fair prices. Phone 2-0187.

CARPENTER REPAIRS, ALTERAtions, gutters, stairs, tile and cement. H. Pistell, 2-8602.

COMPLETE HOME REPAIR SERVice, small or large. 3-8773.

FOR RELIABLE REPAIRS AND alterations, call 3-5724. W. E. Eby.

FRAME-FINISH WORK OF ALL KINDS. PHONE TICK, 2-4056.

CARPENTER REPAIRS, ALTERAtions, finishing, cupboards. 4-0463.

CEMENT

REASONABLE
Old country cement finisher, everything in concrete, septic tanks, drains, also digging ditches for oil tanks. Expert on rock gardens. 2-0628.

EVERYTHING IN CONCRETE. Specializing in terrazzo tile. Basements, driveways, sidewalks and septic tanks. Reasonable prices. Work guaranteed. H. A. Vanderbyl. Phone 9-4241, 3-8112.

FARMER CONSTRUCTION LTD.—Speedy service on all types of concrete and sewer work. Free estimates. Telephone 4-8511.

PETER LAPINVUO CEMENT CONtractor. All work guaranteed. 5-3032.

CEMENT TILE DRAINS, SEWERS. 2-8062.

CHIMNEY SWEEPING

CENTENNIAL CHIMNEY SERVICE 4-9504. Insured. Vacuum. 2-0258.

CONTRACTORS

NO HIGH PRICES
NO MONEY DOWN
HOME REPAIRS TO $3,000
YOU NAME IT—WE DO IT
House painting, decorating, alterations, building, siding, roofing, gutters, concrete.
NO JOB TOO SMALL
FARWEST HOME REPAIR CO.
No Obligation—Free Estimates
8-2292 ANY TIME

JOHN C. GELLING
GENERAL CONTRACTOR
House framing, alterations, repairs and additions. Complete building service. Terms arranged. 2-9396.

IMPROVEMENTS, ALTERATIONS, APARTMENT CONVERSION
A SOLID INVESTMENT
NO MONEY DOWN
A. P. Hayward & Son
Anytime 2-4163. Free Estimates. Specialists for 11 years.

Woodland Construction
Homes, Plans, Financing. 7-2913.

Farmer Construction
Repair Dept. 4-0511. Prompt Service

GILBERT BROWN
General Contractor
Specializing in
MASONRY CONSTRUCTION
Phone, Office, 4-6377; Home, 7-2329

V. L. LEIGH
Distinctive Home Construction. Repairs, alterations, etc. Complete building service, including plans and financing. 1215 Quadra. 3-7482.

PAINE-ROSE JOBBING CONtractors. Concrete, drains, clothes lines, fencing, carpenter repairs, etc. 4-8604 or 3-9594.

GENERAL REPAIRS, CEMENT work, gutters. Nothing down, time payments. Michael Construction. 4-3838.

Loading, hauling, fill, earth, clay, top soil, rock and gravel.
O.K. TRUCKING CO.
Day phone 5-1812 Night 4-3457

KASPI CONSTRUCTION. COMMERcial, residential. 3-5614, res. 2-1638.

CEMENT WORK, SEWERS, Septic tanks and rock blasting. 2-3084 W. Trace 9-3671

SCHRAM & MITCHELL CONstruction. N.H.A. approved. 2-8523.

LOADING, HAULING, BACK FILLing, fill and road gravel. 8-3084.

DRESSMAKING

SPECIALIZING IN MAKING drapes and slipcovers. 3-6930.

FLOORING AND FLOOR SANDING

M. & M. FLOOR CO. LTD. FLOOR laying, sanding, finishing. Free estimates. Phone 4-0403, 9-2053.

V.I. HARDWOOD FLOOR CO. LTD. Hardwood, linoleum and tiles. Free estimates. 4-7314.

WESTERN FLOOR CO. 3-8915. Complete floor service. S. Kinsey.

FLOOR POLISHING

ALL TYPES OF FLOORS EXPERTly cleaned, waxed and polished by machines. Homes our specialty. Gregg's, established 1920. 4-5023.

GUNSMITH

GUNSERVICE $3
Our gunsmith will completely strip your gun—clean, grease and reassemble. Your firearm will shoot and perform better. This is the best $3 value we have ever been able to offer. Drop your gun in at once to
ROBINSON'S
1307 Broad 3-6212

F. E. BEHNSEN—CUSTOM GUNsmith. 1423 Broad St. Phone 5-5851.

HAIRDRESSERS

HOME PERMANENT HAIRCUTTING
THE HAIR LENGTH YOU FAVOR
FIRTH OF FORT
HAIRDRESSER SINCE 1900
YARROW BUILDING
2nd FLOOR (elevator)

TYRRELL'S BEAUTY SALON
Hair Styling Specialist
680 Courtney St. Phone 3-6831

ACT NOW FOR OUR HALF PRICE permanents. New Ray Beauty Shoppe, 920 Pandora. 4-3644.

36 BUSINESS SERVICES

LANDSCAPE GARDENERS

EXPERT DESIGNING, LANDSCAPing and construction. Lawn specialists. Rockwork, etc. Barker, 2-8323.

POWER MOWER LAWN CUTTING. Phone 9-460", after 4 p.m.

PAINTERS AND DECORATORS

WEBB & SON
4-6827. Paperhanging, painting. Quick, clean, reliable. First-class workmanship. Thirty years' experience Victoria. Terms if desired.

$10 UP. ROOMS PAPERED. PAINTing brush or spray stucco waterproofed. Free estimates. 2-3837. D. Smythe.

MAY I BE AT YOUR SERVICE? Papering, interior and exterior painting, repairs. Clean, fast service. T. Harker, 3-8773.

GREGG'S PAINT WASHING DEPT. Kitchens, bathrooms, etc. 33 years' experience. Phone 4-5023. Estimates.

C. T. LONGMAN DECORATOR, painting, soraying, paperhanging. Free estimates. Phone 5-1731.

INTERIOR EXTERIOR FAST, clean work reasonable rates. Phone 2-8187.

3-7726—PAINTING, DECORATING, paperhanging, walls repaired.

INTERIOR EXTERIOR PAINTING, free estimates, 3-0904 after 6.

G. DAVIDSON PAINTING, QUICK service. $10 a room up. 3-3775.

PHOTO ENGRAVING

PHOTO ENGRAVING
Half Tone, Line and Color Engraving — Commercial Art.
ISLAND ENGRAVERS
649 Pembroke, just below Douglas
Phone 2-8831

PLASTERERS

R. E. COLEMAN
Older-type homes stuccoed. Small monthly payments. 2-5626.

PLASTERING, STUCCO, OLD houses made new. Hamilton, 3-3925.

PLUMBING AND HEATING

W. A. WILKINSON PLUMBING service. New work, repairs. Free estimates. 1440 Myrtle St. 5-4752.

EMPIRE PLUMBING REPAIRS contracts. 3-9115; residence, 2-9969.

COMPLETE PLUMBING & HEATING SERVICE
DOMESTIC, COMMERCIAL, INDUSTRIAL SALES, SERVICE, INSTALLATION
OIL BURNER
SALES, SERVICE, INSTALLATION
Phone 3-1112
W. R. MENZIES & CO., LTD.
911 FORT

C. J. McDowell
PLUMBING & HEATING LIMITED
WE SELL, WE INSTALL, WE SERVICE
Douglas Street 3-4138

BALLAM & RAWLINGS
PLUMBING AND HEATING
Oil Burners, Appliances, Sink Units
"RELIABLE PLUMBERS"
2657 Douglas at Hillside 4-1641

PITT & HOLT LTD.
Plumbing, Heating, Installations. Financed under home improvement plan. 602 Esquimalt Road. 3-7413.

T. A. HARVEY LTD.
PLUMBING & HEATING
Repairs—Renewals—Prompt Service
2-8276

ROOFING AND INSULATION

VICTORIA ROOFING AND INSULATION COMPANY
917 FORT. 2-2331; EVENINGS 4-4818
ROOFING, SIDING, INSULATION, FLOOR TILE, WALL TILE.

Parker, Johnston Ltd.
1314 BROAD STREET 2-9181
Roofing — Insulation at its very BEST. Over 40 years' combined experience to stand the TEST.

GUTTER AND DOWNPIPE REPAIRED AND CLEARED
3-3915
MODEL SHEET METAL
2010 DOUGLAS ST.

ROOFING, SIDING, INSULATION, Roof and Gutter Repairs
CAPITAL CITY ROOFING
1920 OAK BAY 3-3011

SEPTIC TANK SERVICE

"A-1"
Sewer and Septic Tank Service
We cover the entire island. Modern vacuum septic tanks. Electric "Roto-Rooter" razor cleans sewers and drains. Any day—any hour. Victoria, 4-9841; Parksville, 220.

SANITARY SEPTIC TANK SERVice—Modern way of cleaning your septic tank. 2-7815, or night 2-4388.

WASHING MACHINE SERVICE

HAROLD'S REPAIR SHOP
Washing Machine Specialists
2-3425.

ACCOUNTING

ACCOUNTING BOOKKEEPING service. Reasonable. Phone 3-3955.

CHIROPRACTORS

JOHN M. STURDY
"Specific Chiropractor"
Neurocalometer
1123 Blanshard Street 3-5034

ELECTROLYSIS

UNWANTED HAIR REMOVED permanently. Victoria Electrolys

61 BUILDING SUPPLIES

STEWART & HUDSON Ltd.

19TH YEAR IN BUILDING MATERIALS

AS THE OLD SAGE SAID:—Fill my mouth with worthwhile stuff—and nudge me when I've said enuf. Yes, we have got a mouthful of worthwhile stuff this week but as we can't tell everybody personally better start selling 'em in print.
All prices per 1,000 feet quantities.
1x3 Dressed Economy Grade $25.00
1x4 Dressed Economy Grade $25.00
1x6 Economy T & G Flooring, stronger and cheaper than shiplap ... $32.00
1x6 Economy Shiplap ... $35.00
1x8 Economy Shiplap ... $40.00
2x4 Dressed Economy ... $35.00
1x8 Reversible Shiplap Siding $35.00
1x6 Premium Shiplap ... $48.00
1x8 Premium Shiplap ... $50.00
1x10 Mill Run Cedar Shiplap $65.00
1x8 Mill Run Cedar Shiplap $70.00
2x4 Mill Run Studs ... $75.00
and a complete stock of 2x6, 2x8, 2x10 and Timbers. S4S or S2E. Specified lengths from stock. You'll appreciate our large selection—choose a grade to suit your job and save.

SUMMERTIME EXTRA SPECIALS
2x4 Dressed Cedar Utility grade ideal for framing, studding, etc. Per M ... $58.00
1x8 Beaded Vee Joint — Utility Grade in Cedar, resists decay and vermin, lasts longer, ideal for lining up summer cabins, interior, exterior, basements, attics, barns, poultry houses. Makes an attractive finish wall in the natural. Featured for this event at only, M ... $58.00

SAVE $2.00 A KEG
on nails. While we were talking about lumber we realized that there's no better substitute for nailing it up than good nails. Well, the boss decided to take advantage of buying those English pounds for $2.68 each and we finished up with excellent British nails direct by ship to Victoria. Standard gauge, guaranteed quality. Special sale prices apply only until July 31st.
2½" Common, keg, 100 lbs. $11.95
3" Common, keg, 100 lbs. $11.95
3½" Common, keg, 100 lbs. $11.95
Buy now and save, they're easy to store.

NOW WE KNOW
that everybody loves a bargain from the inquiries we received for the oak flooring specials bargain. To those who haven't decided, it may last this week.
13/16"x2¼" Oak, Short Flooring, all end matched for easy rigid application, all 2-ft. bundles, per 100 ft. ... $12.95
Why all the bargains? Don't know meself, but there's more ahead; so don't miss 'em, can't substitute them at today's production costs.
Hardboard Cuttings, 48"x22"x⅛", each ... 39c
Rejects Presdwood Panels, 48"x96"x⅛", only ... $1.89
Prime Coated Squaretex Panels, factory grade, 12" or 16" tile pattern, 48"x48" each ... $1.92
4¼"x4¼" Glazed Hearth Tiles, all colors, 8 pieces, sq. ft. ... 89c

BETTER LIVING FEATURES when you build with FILON Fiberglas Corrugated Panels. Filon is the finest of the fabulous new fiberglas panels, beautiful, colorful, translucent plastic reinforced with nylon. Filon lasts indefinitely in sun, rain, or frost, shatterproof, weatherproof and featherlight, and non-glare. Easy to saw, hammer and nail with ordinary tools, cuts as easy as plywood. Even you can make a professional looking job on awnings, canopies, patios, porches, carports, enclosures, translucent ceilings. Choose from green, yellow, coral panels, 26"x96" only ... $12.95
Introductory offer 5% reduction on orders of $100 or over including accessories.

ENUF'S ENUF
We said, but it had to come out: "Why wait for Mr. Diefenbaker and the Conservatives to arrange mortgage money for new homes, the good building weather won't last for ever." Keep your present home and bring it up to modern living standards with a Stewart & Hudson home improvement loan. Have all the extras for comfort now, no delays, no red tape. If you're a homeowner you are eligible, 99% approved applications. Up to $2,400—up to two years to repay.

STEWART & HUDSON LTD.
405 Gorge Road 2-2171, 2-2812
Branches at Duncan—Ladysmith, Nanaimo—Port Alberni

NOT 1 CENT DOWN
For home improvements on budget plan, including any size garages, carports, all types of fences, additions, etc., including labor and sub-trades, for amounts between $30 and $3,000. Plans for 6 to 30 months.
Top Grades of Douglas Fir Framing Lumber at Lowest Prices in Town
WAREHOUSE TO YOU
ALL BUILDING SUPPLIES MORE FOR LESS
Framing and finishing lumber, marine and standard PLYWOOD, doors, insulations, nails, shingles, siding, flooring, Gyproc lath, Gyproc wallboard, building papers, roofing, etc.
STOCK REDUCTION SALE
CASH DISCOUNTS ON ALL PREPAID ORDERS
BUY LOAD LOTS AND SAVE
Prices Per 1,000 Board Feet
1x6" and 1x8" Economy Tongue and Groove fir ... $34.00
2x4" S4S Economy ... $30.00
1x12" Dressed Utility ... $60.00
1x8" Economy Shiplap ... $39.00
1½x10" Forest Cedar Siding, Rough Face, long lengths $40.00
MILLRUN
1x8" Hemlock Shiplap ... $45.00
1x10" and 1x8" Cedar Shiplap ... $65.00
1x6" Tongue and Groove Fir or Cedar, 6' lengths ... $50.00
1x8" Cedar Shiplap Shorts ... $50.00
1x8" Fir Shiplap ... $65.00
FENCES
ALL LUMBER FOR 50-FT. PICKET FENCE, No. 1 Quality Complete ... $13.50
48-ft. Imitation Log Siding Fence, complete ... $9.95
8' IMITATION LOG SIDING, EACH 15c
PLYWOOD
D GRADE
⅛ Unsanded 4'x8' sheets ... $2.93
¼ Unsanded 4'x8' sheets ... $3.25
½ Unsanded 4'x8' sheets ... $4.86
¾ Unsanded 4'x8' sheets ... $5.89
¾ Unsanded 4'x8' sheets ... $6.50
ATOM LUMBER
210 ESQUIMALT ROAD
Open from Monday to Saturday, including Wednesdays, from 8 a.m. to 5:30 p.m.
2-6621 and 2-2248; evenings 5-4974

NOTICE
The Sawmill Division will be closed for annual holidays from July 29 to August 9 inclusive, during which time the yard will be open for pick-up orders only.
British Columbia Forest Products Limited
371 Gorge Road E. Phone 5-3331

DRESSED MILL RUN 2x4 AT $50 per thousand. Mill run 1x6 shiplap at $58 per thousand. Specified 2x8 and 2x10 joists cut to order at a saving price. Rock Bay Lumber Co. Ltd.

NAYYJACK CEMENT GRAVEL, $2.75 yard delivered. 4-1432, 9-4933.

LANGFORD BUILDING SUPPLIES, 949 Goldstream Ave., 8-1724.

61 BUILDING SUPPLIES

BUILDERS SASH & DOOR LTD.
COMPLETE MILLWORK SERVICE
WHAT'S THIS?
A metal window for only 99c? How can they do it? Seems to me the metal alone would be worth that much. Yes, it's a fact there are many genuine bargains in these metal windows. Manufacturer has ordered us to dispose of competing line. All sash are casement style—hot dipped galvanized—and include brass casement fastener and reto-wind window opener.
ALL SIZES ON SALE
and galvanized metal sash are still the most popular practical sash for local residential and commercial building.

	Was	Now
3 ft. 3¼" x 2'¾"	3.59	2.25
3 ft. 3¼" x 4'	6.21	2.95
4 ft. ¾" x 3'¾"	4.20	2.50
9 ft. x 5 ft. 9 lights	14.36	9.50

Lots of other sizes—prices shown are for windows only—Reasonable prices on frames—glass and glazing as required—bring us your plan before framing—we'll give you the rough opening sizes to fit in advance for saving on these specials.
BUILDERS SASH & DOOR LTD.
350 GARBALLY ROAD 2-3171.
Open Saturday till 12:30.

DRYSDALE'S
Renew your Gutters and Downspouts now!
4x4 Cedar Gutter, ft. ... 24c
10' Galv. Downpipe, each ... $1.60
Downpipe Elbows, each ... 35c
We carry a complete line of Lumber, Plywood, Insulation, Builders' Hardware, Paint, Arborite, Fir and Mahogany Slab Doors.
Sash, Doors, Frames, Kitchen Cabinets manufactured in our own factory.
Up to 36 months to pay under the IBC Budget Plan.
DRYSDALE'S BUILDERS SUPPLIES
1720 Cook St. 4-4411

TRUE-MIX CONCRETE
TRUE-MIX TOPPING
60 lb. bag Concrete mix ... 90c
60 lb. bag Topping mix ... $1.20
Just add water
SIDNEY LUMBER Limited
2333 Government Street
Phone 2-5187, 2-5188

HOME IMPROVERS
Stop in at our modern showrooms and see the latest in
Cabinet hardware
Floor and wall coverings
Folding doors
Painting supplies
and so many other interesting items.
Free literature on request
SHAWNIGAN LUMBER YARDS LTD.
2000 Government Phone 2-7261

Repair Your Furnace Now
To ensure trouble-free heating in your home this winter see us for fire brick and slabs of every shape and size. Devil's putty, fine and course. Asbestos cement, fire clay, fireclast and S.P.B.
SEE US FOR A COMPLETE LINE OF BUILDING SUPPLIES.
ISLAND BUILDING SUPPLY COMPANY
575 Gorge Road East Phone 2-5178
(Opposite B.C. Electric Bus Depot)

FENCING FOR LESS
50 ft. fencing and nails at ... $15.50
12'x20' garage, complete ... $146.50
10'x16' garage, complete ... $119.50
BOAT LUMBER
Saanich Lumber Yards
Open ALL DAY SATURDAY
"From Producer to You"
1041 Douglas Street 5-2486-7
Eves 4-3509

FLOORING
Linoleum, asphalt, cork, vinyl and lino tile.
VICTORIA ROOFING & INSULATION CO.
917 Fort Street 2-2331

62 FURNITURE

HOLLAND BROS. & CO.
NEW AND USED FURNITURE
824 Fort Street Phone 3-6813
SPECIALS
Walnut combination buffet-china cabinet ... $49.50
Electric fan ... $ 7.50
9-piece walnut dining room suite ... $169.50
Walnut tea wagon ... $39.50
Newly upholstered converto, with maple arms ... $55.00
TOP PRICES
Cash or Consign
Free Appraisal
No Obligation
Maynard's Auctioneers
4-5921 55th Year 4-1621

CONSIGN TO LUNDS AUCTIONEERS
FOR BEST PRICES
We BUY AND APPRAISE
926 FORT 5-5422

WE BUY — WE SELL — WE APPRAISE
KILSHAW'S AUCTIONEERS
1115 Fort St. 4-6441
Cash advanced on consignment

MIRACLES IN RESTORING, Rebuilding and restyling your shabby sofas and chairs so you yourself won't know them. Hagel's Chesterfield House. 536 Johnson. Phone 4-3042, free estimates.
CARPETS AND UPHOLSTERED furniture cleaned, demothed in your own home or in our plant. Free estimates. Carpetorium, 1210 Wharf St. 3-2861.
SQUARE OAK DINING ROOM table and chairs. 8-1017.
DOUBLE WINDOWS, COMPLETE, ready to install, 48"x48", 5-2390.
YOUR MATTRESS REBUILT LIKE new at a genuine saving. Upholstery repairs. Box springs and couches rebuilt. Atlas Mattress Shop, 2714 Quadra at Hillside. 4-4925.
3-PIECE CHESTERFIELD cleaned demothed, sanitized in your home, $12. Work guaranteed. Ambassador Home Service. 2-5532.
SINGLE OAK WARDROBE, $40; oak dining table and four chairs, $55; British India rug, 9 x 12, $260; coffee table, 5-5582 after 6 p.m.
FOR THE BEST BUY IN USED MODERN FURNITURE SEE THE ACME FURNITURE, 618 PANDORA.
FRENCH POLISHING, REPAIRS, furniture refinishing. Specialty Finishers, 751 Discovery St. 2-4612.
BETTER-GRADE USED FURNITURE LOWEST PRICES. RELIABLE FURNITURE, 541 JOHNSON.

62 FURNITURE

Big Saving on All Trade-In Upholstered Furniture
Hostess Chairs ... $5.00
Love Seat ... $25.00
Chesterfield Chairs ... $5.00
2-piece Chesterfield Suites ... $15.00
2-piece Davenport Suite ... $69.50
2-piece beige frieze Chesterfield Suite ... $69.50
Large Club Chesterfield, only ... $35.00
Armless Converto, as new ... $59.50
Studio Lounge ... $25.00
4-6 Box Spring and Spring-filled Mattress, on legs ... $25.00
HOME FURNITURE
825 FORT ST. PHONE 2-5139

SPECIALS!
Chesterfield Suites from ... $39.50
Davenports from ... $29.50
Bedroom Suites from ... $95.00
Kitchen Suites from ... $12.50
Dining Room Suites from ... $89.50
Occasional Tables from ... $ 7.50
Rugs and Lino Remnants!
STANDARD FURNITURE
View Street
BARGAIN BASEMENT
View at Douglas

GRAY MATTER
It makes good sense that a firm which has its own light pick-up service can offer just a little more for those small items of furniture and household furnishings that are surplus to your needs. It's also reasonable to assume that with 20 years experience in valuing in Victoria we can give a fair estimate. Please phone Wally Gray's used furniture. 2-1631.
Thanks Folks
GOOD 6-PIECE WALNUT BEDroom suite, $90. 1168 Union Road, phone 2-8702.
BED-COUCH, GOOD CONDITION, $37. 9-5650.
SINGLE HOLLYWOOD BED, $25, good condition. 9-5206.
LATE MODEL CHESTERFIELD $35. Very good and clean. 8-1017.

63 MUSICAL INSTRUMENTS

NEW SHIPMENT OF GUITARS and UKELELES
RECEIVED FROM THE FACTORY
Ideal for Your Summer Camp
Be sure and see these at
WESTERN MUSIC CO. LTD.
758 Fort Street 3-1311

PRE-INVENTORY SALE
45 AUTOMATIC PLAYER & RADIO COMBINATION
REG. $39.95
NOW $31.95
AT
WARD'S MUSIC LTD.
2 Stores to Serve You
1320 BROAD IN VICTORIA
412 W. Hastings in Vancouver

Choice of Reconditioned Pianos See
DAVID STARK
at
MAYNARD'S
2-0741—55th Year

Maynard's Auctioneers
PAY TOP PRICES FOR PIANOS
2-0741—55th Year

PROFESSIONAL INSTRUCTION
CLARINET
BERNIE PORTER MUSIC STUDIO
1000 Blanshard Phone 2-9542
HEINTZMAN AND NORDHEIMER pianos, new and used, for sale or rent. Showroom at 2020 Douglas. By appointment 3-0248 any day or any evening. Transportation provided. Exclusive agents: Fletcher Bros. Ltd. (Walter Fletcher.)
HAMMOND ORGAN WITH speaker, like new. Make offer. 2-4712 between 9-5.
SMALL SPINET PIANO FOR RENT. Rent applies if purchased. Phone 3-0248, day or evening.
WANTED TO BUY—HEINTZMAN-Nordheimer or Mason & Risch piano. 3-0248.
HOWARD CABINET GRAND PIANO, lovely condition, sacrifice $95. Phone 2-5462.
PRACTICALLY NEW FRONTALINI concertina, reasonable. Call between 5 and 6 p.m. 5-4308.
PIANO FOR SALE. EXCELLENT condition. What offers? 2-0906.
PRACTICALLY NEW, 120-BASS Frinzi accordion, $200. 3-4550.
SMALL GRAND PIANO FOR SALE, phone 3-0248, day or evening.
NEW AND USED ORGANS AND Pianos. Willis, 1006 Douglas, 2-4712.

64 TV, RADIO, SALES and SERVICE

VICTORIA WEST
RADIO AND TELEVISION
Drive in or home service.
761 Esquimalt Rd. Phone 2-4413
COMPLETE STOCK OF TAPES for tape recorders. Batteries for all makes of portable radios.
KING TV AND RADIO
THE BEST IN RADIO & TELEVISION
Johnson and Blanshard 4-9913
FOR GUARANTEED TV REPAIRS By Qualified Technicians (Members R.E.T.A.)
BUTLER BROS. SUPPLIES LTD.
3396 Douglas Street Phone 3-1511
ALL TYPES OF ELECTRICAL REpairs, T.V., radio, etc. Kents Ltd., 742 Fort St. 3-7104. Open Fridays, 7-9 p.m.
ATKINSON & PEARCE
Guaranteed Service and Repairs to all makes of radio and TV.
2-8521 1030 Hillside Ave.
BIG BARGAIN, MARCONI RADIO, 12-record combination, records $100. Douglas James, Verdier Ave., Brentwood.
CRUSADER TV
Servicing, antenna installation. Day, 5-1089; night, 4-8473.
TV RENTALS TO RELIABLE PARties. Delta Electric 714 Cormorant 4-7416.
McMILLAN & WARDELL
24-hour TV service 5-3121 2-3627
HAULTAIN RADIO, T.V., APpliance repairs 1442 Haultain, 2-3714

65 REFRIGERATION

WILL TRADE DEEP FREEZE AND 1938 Dodge, in excellent condition, for late-model Austin or Hillman; or $298 for deep freeze. 1612 Edgeware.
GILSON REFRIGERATOR, SUITable for store or camp. Apply Gorge Road Hospital, Phone 3-9313.
ASTRAL REFRIGERATOR, NEW unit, $35. 8-1017.
DEEP FREEZE BOX, 4,000 LBS. capacity. Phone 7-1768 or 5-1698.

66 BICYCLES and MOTORCYCLES

MOTORCYCLES WANTED
125 cc. and 250cc. in trade on used or new 500 and 650 cc. Triumphs, B.S.A. or Matchless Motorcycles.
2647 Douglas St. Phone 4-7843
Les Blow's Motorcycle Sales
REWARD
Your boy or girl with a bicycle for passing school exams. New and reconditioned machines on convenient terms at
ROBINSON'S
1307 Broad 3-6212
OVERHAULS, SPRAY PAINTING, 3-speed repairs. All work guaranteed. Also large selection of new and reconditioned bicycles priced to suit you. Victoria Sporting Goods, 1410 Douglas St. 4-7374.

T.V. with Lee

PHYLLIS LOVE STARS IN STUDIO ONE'S DRAMA ON C-11 AT 9

By PHIL LEE, Times TV Editor

OF THIS AND THAT—Three Victoria dancers, Pat Olson, Walter Burgess and Rae Burns will be featured in a new CBUT musical series which opens on the home screens Friday, August 2.

Filling in for the Cool Pepper show the new program, to be seen every Friday on Channel 2 at 10, will present musical comedy, both old and modern. In the first effort numbers will be from "Annie Get Your Gun" and "Oklahoma!" Vancouver singer Wendy Martin will undertake the lead while the dances will be under the direction of Victoria's Wynn Shaw.

Miss Martin will be supported by an eight-voice chorus. The male singing lead has yet to be selected.

* * *

IT IS also interesting to note that CBUT will carry the world heavyweight championship fight between Floyd Patterson and Hurricane Jackson on Monday, July 29, at 7 p.m. The fight will be carried "live." Should it be rained out an alternative schedule will be made.

Once again the CBC will telecast WIFU games a day late, edited down to an hour's duration. But the two exhibition games scheduled for next Saturday and August 5, however, will be televised in full and shown on Channel 2 on Sunday, July 28 and Sunday, August 10, respectively at 2 p.m.

KING-TV will telecast the Soap Box Derby race "Live" Sunday, July 28, from 2.30 to 3 and from 4.30 to 6 p.m.

And, next Saturday, Channels 11 and 12 will show the Old Timers Baseball Game starting at 10.30 in the morning.

Kiddies' Korner

5.00: Peppermint Prince, **Channels 2, 6**; Stan Boreson, **5**; Cartoon Time, **12**.

5.15: Kids Newsreel, **Channels 2, 6**; Western movie, **12**.

5.30: Buccaneers, **Channel 2**; Laurel and Hardy, **6**; Cartoon Special, **11**; Mr. and Mrs. North, **13**.

6.00: Mickey Mouse Club, **5**; The Old Timer, **6**; Boots and Saddles, **13**; This is the Life, **2**; Popeye, **11**.

6.10: Serial, **Channel 6**.

6.30: Three Guesses, **Channel 2**; Robin Hood, **11**; Steve Donovan, **12**; Capt. Puget, **4**.

7.00: Hawkeye, **Channel 5**; Annie Oakley, **12**.

Sport

6.30: Channel 6: News and sports roundup.
8.30: Channel 12: Texas Rasslin'.
10.00: Channel 6: Toronto wrestling.
Channel 13: Seattle wrestling.
10.30: Channel 4: Filmed report on hydroplane racing on Lake Tahoe.
11.00: Channel 2: News and sports roundup.
Channel 13: Longacres reports.

Headliners

7.30

Channels 11, 12: Arthur Godfrey's talent Scouts reveals West Coast talent as it opens at San Diego, California.

8.00

Channels 6, 2: The Millionaire's repeat is "Hub Grimes Story," about a pro football player stricken with polio.

Channel 4: The Charles Farrell repeat, "Secret Love," sees Charles wondering who the romantic admirer is who keeps sending him mash notes.

Channels 11, 12: Barbara Whiting would renovate sister Margaret's personality.

8.30

Channels 6, 2: A girl awakes from her beau-filled dreams to the harsh world of reality.

Channel 4: Action Tonight tells of "The Woman on the Bus" who flees from the gunmen and seeks safety with friends. Then she begins to wonder if she hasn't endangered their lives.

Channel 5: Bold Journey takes viewers on a trip through Mexico.

Channel 11: Private Detective Richard Diamond would outwit a beautiful widow and her boy friend who are living on late hubby's insurance.

9.00

Channel 4: The Twenty-One quiz.

Channel 11: Phyllis Love, Joanna Roos and Jim Backus are seen in Studio One's "In Love With a Stranger." What does a poor girl have to do to convince her parents and the boy next door that she is really determined to marry a young musician?

9.30

Channels 6, 2: Front Page Challenge has Scott Young as guest panelist.

Channel 4: Singer Helen O'Connel is featured on the Arthur Murray Party.

Channel 5: Lawrence Welk and his Top Tunes and New Faces.

10.00

Channel 2: Studio One's repeat stars June Lockhart and Lin McCarthy in "A Matter of Guilt." This is a well-acted piece about an innocent woman involved horribly in a crime in which she had no hand.

Channel 4: Ted Mack's Amateur Hour.

10.30

Channel 4: Filmed reports on races from Lake Tahoe's hydropane heats.

Channel 5: Mercedes McCambridge stars in Wire Service's repeat, "No Peace at Lo Dao." An attempted assassination.

Theatre

TONIGHT'S MOVIES

8.30: Channel 13: Tom Conway in "Falcon in Danger."

10.35: Channel 11: John Garfield in "Dangerously They Live." Nazi spies capture a secretary at the British Export Bureau.

Channel 12: Robert Newton in "Hidden Room." A jealous doctor plans to murder his wife's latest lover.

11.15: Channel 13: Wendy Barrie in "Cross Country Romance." A socialite flees from her marriage.

11.25: Channel 2: Joel McCrea and Jean Arthur in "Adventure in Manhattan." The writer starts a series on gem robberies.

11.45: Channel 5: William Powell and Rosalind Russell in "Rendezvous." About a spy ring in the U.S.

2.00: Channel 13: "Falcon in Danger."

Tonight's Programs

ALL TIMES ARE LOCAL — CHANNELS RESERVE RIGHT TO MAKE LAST-MINUTE CHANGES

CBUT Vancouver Channel 2	KOMO-TV Seattle Channel 4	KING-TV Seattle Channel 5		CHEK-TV Victoria Channel 6	KTNT-TV Tacoma Channel 11	KVOS-TV Bellingham Channel 12	KTVW-TV Tacoma Channel 13
This is the Life This is the Life Three Guesses News	Movie Movie Capt. Puget Capt. Puget	Mickey Mouse Club Mickey Mouse Club	6.00 6.15 6.30 6.45	The Old Timer Serial News, Weather, Sports	Popeye Edward R. News Robin Hood Robin Hood	Western Theatre News Steve Donovan Steve Donovan	Boots and Saddles Boots and Saddles Boots and Saddles Boots and Saddles
Almanac Almanac Ford Theatre Ford Theatre	Deadline Dateline Georgia Gibbs News	Last of the Mohicans Early Edition Early Edition	7.00 7.15 7.30 7.45	Ford Theatre Ford Theatre Star and the Story	News News Talent Scouts Talent Scouts	Annie Oakley Annie Oakley Godfrey Talent Godfrey Talent	New Orleans Police Bill and Grover TV Turntable
Millionaire Millionaire On Camera On Camera	Charles Farrell Charles Farrell Action Tonight Action Tonight	Sheriff of Cochise Bold Journey Bold Journey	8.00 8.15 8.30 8.45	Millionaire Millionaire On Camera On Camera	Those Whiting Girls Those Whiting Girls Richard Diamond Richard Diamond	Texas Wrestling Texas Wrestling	Reader's Digest Reader's Digest Movie: "Falcon in Danger"
I Love Lucy I Love Lucy Front Page Challenge	Twenty-One Twenty-One Arthur Murray Arthur Murray	What's the Story? What's the Story? Top Tunes Top Tunes	9.00 9.15 9.30 9.45	I Love Lucy I Love Lucy Front Page Challenge	Studio One Studio One Studio One Studio One	Texas Wrestling Texas Wrestling Jimmy Dean Jimmy Dean	"Falcon in Danger" "Falcon in Danger"
Studio One Studio One Studio One Studio One	Amateur Hour Amateur Hour Lake Tahoe Hydroplane Film	Top Tunes Top Tunes Wire Service Wire Service	10.00 10.15 10.30 10.45	CBC Wrestling CBC Wrestling CBC Wrestling CBC Wrestling	Man Behind the Badge Movie: "Dangerously They Live"	Racket Squad Racket Squad Candlelight Thtr. Candlelight Thtr.	Seattle Wrestling Seattle Wrestling Seattle Wrestling Seattle Wrestling
CBC News; Sports Movie: "Adventure in Manhattan"	Lake Tahoe Hydroplane Film Tonight Tonight	Wire Service Wire Service News Movie:	11.00 11.15 11.30 11.45	CBC News	"Dangerously They Live" "Dangerously They Live"	Candlelight Thtr. Candlelight Thtr. Candlelight Thtr. Candlelight Thtr.	Longacres Report Movie: "Cross Country Romance"
"Adventure in Manhattan"	Tonight Tonight News	"Rendezvous" "Rendezvous" "Rendezvous" "Rendezvous"	12.00 12.15 12.30 12.45		News	News	"Cross Country Romance" "Cross Country Romance"
CBUT Vancouver Channel 2	KOMO-TV Seattle Channel 4	KING-TV Seattle Channel 5		CHEK-TV Victoria Channel 6	KTNT-TV Tacoma Channel 11	KVOS-TV Bellingham Channel 12	KTVW-TV Tacoma Channel 13

Early Tuesday Programs

	Tic Tac Dough Tic Tac Dough It Could Be You It Could Be You	Cartoons Cartoons Wunda Wunda Wunda Wunda	9.00 9.15 9.30 9.45		Valiant Lady Love of Life Search for Tomor. Guiding Light		
	Home Home Home Home	Telescope Telescope Telescope Telescope	10.00 10.15 10.30 10.45		Cartoons Cartoons As the World Turns		
	Price Is Right Price Is Right Bride and Groom Bride and Groom	Queen's Movie Queen's Movie Queen's Movie Queen's Movie	11.00 11.15 11.30 11.45		Our Miss Brooks Our Miss Brooks House Party House Party		
	Movie Movie Movie Movie	Queen's Movie Queen's Movie Community Workshop	12.00 12.15 12.30 12.45		Big Payoff Big Payoff Bob Crosby Bob Crosby	Frankie Laine Frankie Laine Conrad Nagel Conrad Nagel	
	Queen for a Day Queen for a Day Queen for a Day Modern Romances	King's Kamera King's Kamera King's Kamera King's Kamera	1.00 1.15 1.30 1.45		Brighter Day Secret Storm Edge of Night Edge of Night	Movie Museum Secret Storm Matinee Matinee	
	Comedy Time Comedy Time Truth or Consequences	King's Kamera King's Kamera King's Kamera Quiz	2.00 2.15 2.30 2.45	Life Lines	Fred Waring Fred Waring Arthur Godfrey Arthur Godfrey	Matinee Matinee Matinee Matinee	
	Cook Book Quiz Cook Book Quiz Cook Book Quiz Movietime	Film Festival Film Festival Film Festival Film Festival	3.00 3.15 3.30 3.45	Movie: "Lydia" "Lydia" "Lydia"	Arthur Godfrey Arthur Godfrey Strike It Rich Strike It Rich	Matinee Matinee Variety Playhouse Variety Playhouse	Life With Elizabeth Fun To Reduce Movie
	Movietime Movietime Movietime Movietime	Film Festival Film Festival Susie Susie	4.00 4.15 4.30 4.45	"Lydia" "Lydia" "Lydia" What's New	Pantry Playhouse Pantry Playhouse Pantry Playhouse Pantry Playhouse	Variety Playhouse Variety Playhouse Variety Playhouse Love of Life	Movie Movie Movie Movie
Things We See Things We See Homer Bell Homer Bell	Movietime Movietime Movietime Movietime	Stan Boreson Stan Boreson Stan Boreson Stan Boreson	5.00 5.15 5.30 5.45	Things We See Things We See Laurel and Hardy Laurel and Hardy	Pantry Playhouse Pantry Playhouse Cartoon Special Cartoon Special	Cartoon Time Western Theatre Western Theatre Western Theatre	Movie Showboat Dateline Europe Dateline Europe
CBUT Vancouver Channel 2	KOMO-TV Seattle Channel 4	KING-TV Seattle Channel 5		CHEK-TV Victoria Channel 6	KTNT-TV Tacoma Channel 11	KVOS-TV Bellingham Channel 12	KTVW-TV Tacoma Channel 13

66 BICYCLES and MOTORCYCLES

WE BUY, SELL, TRADE AND repair bicycles, three speeds from $39.95. New tires, $1.95; tubes, 95c. All repairs guaranteed. Dave Holden (formerly Aaronson's), 585 Johnson. 4-4732.
CHANGE OF ADDRESS: CARmichael's Bicycle Shop now located at 1728 Douglas, opposite Hudson's Bay Company. 2-9728.
BROOKLANDS MOTORCYCLE Sales & Service Ltd.
NEW USED MOTORCYCLE PARTS
837 Fort Street 3-5936
250 C.C. B.S.A. MOTORCYCLE, $850 cash and take over payments. 347 Vincent Ave. Phone 4-9101.
BALLOON-TIRED BOY'S BICYCLE, sell or trade for smaller model. 9-1908.
GIRL'S ENGLISH MAKE BICYCLE, three-speed, excellent condition, $45. 3-8172.
1956 TRIUMPH TROPHY, GOOD condition, $650. Phone 4-2765.
21" BOYS BIKE FOR SALE. BOX carrier, generator light. $22.50. 3-9496.

67 STOVES and FURNACES

AUTOMATIC OIL FURNACES, CYclos Air-O-Matic range burners, complete oil ranges. Installed and guaranteed. Free estimates made in advance. Butler Bros Supplies Ltd., 707 View Street. Phone 3-6911.

67 STOVES and FURNACES

SOUTHALL'S SPECIALS
1 Used white enamel Acme wood and coal range ... $65.00
1 Enterprise oil range with electric clock and minute timer, 1 year old ... $225.00
1 Used Iron Fireman oil-fired furnace ... $150.00
3 Good used cast iron wood and coal furnaces, reg. $50.00. Special ... $35.00
1 Used steel furnace, 4 years old ... $65.00
SOUTHALL'S HEATING
745 Pandora Ave. 4-2961
"PACIFIC"
The famous sealed-in-steel furnace and oil units that cannot smoke. Gives you a lifetime's satisfaction.
PACIFIC SHEET METAL WORKS LTD.
1009 Yates 2-3169
CONVERT YOUR PRESENT RANGE to Cyclos oil. Free survey and estimate. Also new Cyclos oil ranges, $329.50, completely installed with new 60-gallon drum.
C. TAYLER HOME APPLIANCES
705 Johnson Phone 3-3281
FURNACES INSTALLED AND REpaired. Shaw Sheet Metal, 2116 Government. 2-2342 days; 9-3149 nights.

67 STOVES and FURNACES

ENTERPRISE FACTORY BUILT OIL RANGE
Regular Price $299
Less trade-in 40
YOU PAY ONLY $259
HUMBER'S
531 Bastion Street 5-1456
STOVE AND FURNACE PARTS Incinerators and outdoor barbecue castings.
VICTORIA FOUNDRIES LTD
4-2124 622 Pembroke St.
NEW CYCLOS OIL RANGE, COMplete with copper coil, $244.50. Carter's Stove Store, 820 Fort, 3-3511.
REDUCED PRICES ON NEW AND used ranges and refrigerators. Service and repair. Eagle Sales, 1016 Fort. Phone 2-3923.
AIRCO OIL AND GAS FURNACES. Furnace repairs. Free estimates. Model Sheet Metal, 3-3915. 2010 Douglas Street.
MUELLER CLIMATROL AUTOmatic heating equipment serviced and installed. Southall's Heating, 745 Pandora Avenue. 4-2961.
ELECTRIC RANGE WITH HEAT control, $25. Rangette, $10. Very good condition. 8-1017.

67 STOVES and FURNACES

C. J. McDOWELL
Trade-In Specials
1000 DOUGLAS ST.
1 Findlay Oil Space Heater, a bargain ... $25.00
1 General Electric 4-Burner Electric Range ... 35.00
1 Fawcett Coal-Wood Range with high oven ... 59.50
1 Heat Wave 4-Burner Electric Range, excellent condition ... 99.50
1 Gurney Coal-Wood Range, good condition ... 39.50
1 Wingham Classic Coal-Wood Range ... 49.50
1 McClary Range with Oil Burner ... 95.00
1 Fawcett Coal-Wood Range, perfect condition ... 45.00
C. J. McDOWELL
Plumbing and Heating Limited
1000 DOUGLAS
PHONE 3-4138
ACME COAL AND WOOD RANGE, also Jubilee coal and wood heater, both in perfect condition. $45 each. 2-1384.
RANGE AND FURNACE REPAIRS, boilers and Cyclos oil burners installed. 2-1842.

67 STOVES and FURNACES

FOUR-BURNER ELECTRIC stove, excellent condition. What offers? 3-9448.
WELL-KEPT FAWCETT WOOD AND coal range. Phone 4-3467.
AGA COOK STOVE. APPLY Gorge Road Hospital. Phone 3-9313.
$50. STEEL FURNACE COMPLETE with pipes. Only used 3 years. 9-2168
ONE 18" RADIO COAL AND WOOD furnace. 918 Arm St., 2-6473.
WHITE ENAMEL FAWCETT COAL and wood range, $50. Phone 9-5196.
FAIRBANKS-MORSE OIL HEATER. $30 or offer. 3-4937.

68 SEWING MACHINES

ONE ONLY EASY DEMONstrator washer; one small electric ironer, $90 off; one Necchi zig-zag electric machine (slightly used), guaranteed; five Singer portable electric machines (used). A. E. Taylor & Co., 816 Fort St.
LARGE SELECTION OF USED MAchines, all types, all guaranteed. Come in and see us! Elna Sewing Machine Ltd., 742 Yates St. Phone 3-6313.
SEWING MACHINE TUNE-UP, special $2.95. Singer Sewing Centre, 726 Yates. 3-6513.

71 FARM IMPLEMENTS

SPECIALS
2 Used Cub tractors.
1 Demonstrator, Model 100, with fast hitch.
1 Ford tractor with special transmission and Everett trencher.
1 Almost new International 400 tractor, power steering, tor

81 TIMBER

WANTED — TIMBER. TIMBERlands, fir or cedar logs. Atom Lumber Co. Ltd., 210 Esquimalt Road. 2-2249, 2-6621; eves., 3-4574.

WILL PAY CASH FOR TIMBER OR land suitable for tree farming. Frank G. Rainsford, B.C.R.F., 923 Fort. 5-2446, 2-9888, eves.

82 MISCELLANEOUS for SALE

RCA WHIRLPOOL FREEZER
700-lb. CAPACITY
1. Interior Light
2. Baskets
3. Dividers
4. Signal Light
5. Counter-Balanced Lid
6. Door Lock
7. Chrome Hardware
8. Dry Cabinet Construction
SPECIAL $449
BUTLER BROTHERS SUPPLIES LTD.
707 VIEW
3-6911
3396 DOUGLAS
5-3832

KEM-TONE
The Miracle flat wall paint. A gallon does a large room. Good selection of pastel colors.
CLEARANCE SPECIAL
Gallons, Reg. $6.50, Special $4.75
Quarts, Reg. $1.85, Special $1.39
Sherwin-Williams Exterior House Paint, white:
Gallons $5.45 Qts. $1.79
Mohair Roller Kit with metal tray, Special $1.49
Mc & Mc
1400 GOVERNMENT ST. 4-1113

PRESTIGE EGG BEATER
Stainless steel blades, nylon drive. Reg. $7.50. Special $3.98
Electric kettle with cord and G.E. element. Special $8.88
50' green plastic hose, brass couplings, 6-year guarantee $2.95
STELCK'S
HARDWARE STORES
Hillside at Quadra — Esquimalt Rd.
2-5231 — Phones — 3-1722

SOLARIUM DERBY DAY
Give the children a break by fishing on Derby Day and yourself by getting the best and latest tackle for the big effort. All salt water fishing tackle and the new invisible line at
DICKINSON & DUNN
(Back of Bay on Arena Way)

Woodward's
SEE OUR DISPLAY
Ranges, Washers, Radio-TV Refrigerators, Furniture and Whitewood New Unpainted Furniture
779 PANDORA 2-8932

Maynard's Auctioneers
WE BUY AND SELL ALMOST ANYTHING.
FREE APPRAISALS.
NO OBLIGATIONS
4-5921 4-1821

Reconditioned Washers
30-Day Exchange Guarantee
Butler Brothers 707 View St.
Your Washing Machine Centre

PHILIPS CONSOLE 24 - TUBE swivel base TV, $379.95, $100 trade-in on your old radio phonograph or TV; G.E. kettles, $10.95; Westinghouse, 8.1 cu. ft. refrigerator, $249.95. Terms. Sale of small radios—see our window display. Portable and transistor radios, R.C.A., Philips, Fleetwood, $42.95 and up; table top oven rangette, $32.95; G.E. mixers, $16.99. Kent's Ltd., 742 Fort Street. 3-7104. Open Fridays, 7-9 p.m.

LUGGAGE AND LEATHER GOODS of all kinds repaired by skilled craftsmen at very reasonable rates. Now is the time to have school binder repairs done while binders are not in use. Rates as follows:
Leather binding all around $2.00
Heavy weight new zipper $2.00
2½" new rings $2.00
New all leather binders, only ..$10.00
JOHNSON LEATHER GOODS LTD.
1121 Douglas St., opposite Eaton's

READY MIXED CONCRETE
Delivered six days a week. Complete estimates made by one of our salesmen.
BUTLER BROTHERS SUPPLIES LTD.
707 View St. Phone 3-6911
Keating Phone
Crossroad Keating 261

WROUGHT IRON DINING ROOM suite, $85; torchiere lamp, $15; hostess rocker, $15; wine converto and chair, $65; chest of drawers, $20; fire screen, $5; automatic electric range, $100; ¾ metal bed, $10; dresser, $5; table and chairs, $10; end table $7. Thor washer, $50; TV, $175. 3-7819 after 5 p.m.

4-6221
Suitcase and Trunk Lock Repairs
All Types of Keys
Cut While You Wait
Guaranteed Fit
PRICE'S KEY SHOP
847 Fort Street Phone 4-6221

USED GUN BARGAINS
303 Lee-Enfield, $24.50; 30-30 Winchester, as new, $69.50; 30-30 Savage, $49.50; 12-gauge Winchester pump, $69.50; .22 Colt Woodsman, $69.50. Easy terms.
ROBINSON'S
1307 Broad St. 3-6212

SUITABLE FOR APARTMENT. 36" Beach range, good working order, clean, like new. RCA Victor 17" TV, first-class condition. Can be seen operating. Frigidaire refrigerator, first-class condition, cheap. Phone 3-9842 evenings.

HOME FREEZER SPECIALS
CALGARY GRAIN-FED BEEF
Commercial sides beef, 39c lb. Red brand fronts, 29c lb. Local grade "A" fowl, ½ doz lots, 35c lb. Avonlea Meat Market, 1425 Douglas St. Phone 4-9515.

GOVERNMENT INSPECTED CALgary beef. Front quarters, 25c; sides, 35c; hind quarters, 47c. Mutton, 25c sides or carcass.
HI-WAY SUPER MARKET
Colwood Corners Phone 3-2632

ADDING MACHINES, CASH REGisters, scales, power meat saws, tenderizers, slicers, etc. C. G. Owen & Son, 939 Johnson. 1-9353

DE WALT RADIAL ARM SAW, 1½ h.p., heavy duty. Bargain, $375, terms. 1753 Bank Street.

GOLF CLUBS, 3 WOODS, 9 IRONS and leather bag, $50. 3-0762.

CANNING PRESSURE COOKER, all electric household goods. 3-9318.

MATCHED SET LEFT-HANDED golf clubs and bag. 5-4063.

SPECIAL SALE DIRT FILL. Immediate delivery. 9-3010.

WATCHES, JEWELLERY, RELIGious items. S. Paone, 941 Fort. 4-8536.

SPECIALIZING IN CHILDREN'S shoes. Foot Prince. 4-6323.

COCA-COLA COOLER, $125 OR offer. Medium size safe, $60. 3-1689.

TRANSISTOR HEARING AID. Like new, $35. 3-0068.

FOR PICTURE FRAMING, DIGGON'S.

82 MISCELLANEOUS for SALE

SAVE $ $ $
Used Refrigerators
Frigidaire, 6 cu. ft. $119.50
Westinghouse, 5 cu. ft. $59.50
Spartan, 5 cu. ft. $69.50
Kelvinator, 5 cu. ft. $69.50
Norge, 8 cu. ft. $129.50
Kelvinator, 7 cu. ft. $119.50
Servel, 8 cu. ft. Across Top Freezer $149.50
Westinghouse, 8 cu. ft. Exceptional condition $149.50
Reconditioned Ranges
Royal Oil Range, W.E. With Fawcett Burner $99.50
Gurney Oil Range, W.E. With Cyclon Burner $149.50
Enterprise, Gas-Wood-Coal Combination, W.E. $99.50
Westinghouse 40" Double Oven Automatic $89.50
Beach 40" $99.50
Hotpoint 4 Burner, Apartment $69.50
Canadian Beauty Rangette $19.50
Sawdust Burner Ranges $15.00
Washers
Famous Makes, from $19.95
Miscellaneous
Berkel Meat Slicer. Used 3 months. Cheap.
Berkel Meat Scale. Used 3 months. Cheap
Ice Boxes $5.00
Electric Motors, 1/6 and 1/4 h.p. From $7.50
TV Sales and Rental
MAIS ELECTRIC
1821 Cook St.
2-4131 5-2436

HOME SHIELD
A Real Good Quality HOUSE PAINT
White and Colors
Gal. ..... $4.95 Qts. $1.50
BAPCO PAINT SUPPLY CO. LTD.
Free Delivery
719 Yates 2-3114

YOU'LL SAVE
And you'll choose from a wide selection of furniture and appliances when you shop EATON'S Trade-In Department, 636 Broughton Street, opposite the Coach Line Depot.
T. EATON CO.
CANADA LTD.

R.C.A. WHIRLPOOL
Washer with pump, de luxe wringers, $199, less $50 trade
BUTLER BROTHERS
707 VIEW ST. PHONE 3-6911

ST. VINCENT DE PAUL'S STORE, 728 Johnson. 2-4513. Ladies', men's and children's clothing, shoes, hats, 6 dining room chairs, chesterfield and chairs and household articles. All profits go to charity.

CANVAS WATERPROOFING FOR tents and boat covers. $3 per gallon; steel tent pegs, 7½-inch, 10c each, 9-inch 12c each; 12-inch 15c each. Victoria Tent and Awning Co., 831 Balmoral Road.

CALGARY BONE-IN ROAST SALE, brisket points 25c lb.; pot roast, shoulder or blade, 39c lb.; oven roast prime or short rib 49c lb.; wing or rib steaks 49c lb.
HIGHWAY SUPERMARKET,
Colwood Corners 8-2652.

STOCK REDUCTION SALE
We are reducing our stock by $30,000. Your chance to buy a sportscoat, slacks etc. at terrific savings. Murdoch-Girard 700 block Yates St.

GOING CAMPING? DROP IN AND see the finest selection of camping tents manufactured by our canvas craftsmen. Victoria Tent & Awning Co., 831 Balmoral Road.

FOR SALE — 60 HORSEPOWER Birchfield low pressure steam boiler complete with Iron Fireman Hopper Type Stoker in first class shape. 405 Terminal Ave., Nanaimo, B.C.

F.N. MAUSER RIFLE, 9 BOXES shells, $145; 22 Colt match target woodsman, $95; spotting scope, B. & L., $120; 38 S. & W. special, $35; deep freeze, $250. 8-2496.

CHILDREN'S PLAY TENTS FOR back yard or beach enjoyment. Pup tents, tee-pee tents, small wall tents. Victoria Tent & Awning Co. 831 Balmoral Road.

$20 FOR YOUR OLD WASHER ON the all-new Coffield de luxe washer with pump and timer. 5-year guaranty. Balance $10 monthly. Delta Electric, 714 Cormorant. 4-7416.

PARKING UNDER THE TREES? Protect your car finish with a Polythene tarpaulin. Industrial Plastics, 589 Johnson.

ONE, AS NEW BERKEL DE LUXE electric scale. One, as new, Berkel electric meat slicer. One, used 17" G.E. TV. Phone 2-2317 eves.

4-CYCLE IRON HORSE GAS motor, 1 only, new, hand washing machine (Connor), ideal for camping. Taylor & Co., 816 Fort Street.

MEN'S LIGHT WORK BOOTS. Values to $8.00 for $2.00, size 11 only. Old Country Shoe Store, 635 Johnson Street.

TENTS, SLEEPING BAGS, ALL camping Equipment, at Surfacing Products & Marine Supplies Ltd. 845 Yates St., phone 2-1928.

WOMEN'S CLOTHING, 12-16; JEWELry; bedroom draw drapes; de luxe firescreen with fire irons. 1447 Stroud.

2-WHEEL BOX TRAILER, $25; boy's balloon-tire bicycle, $17.50; tubular steel bed, spring and mattress, $15. 7-1137.

R.C.A. VICTOR CONSOLE RADIO, record player combination, 78 r.p.m., $50. Armless lounge, rose, $15. 2-9469.

OFFICE SWIVEL CHAIR, COST $48 new, yours for exactly $15. Moving. 3-1568.

PRACTICALLY NEW, LATEST model Acousticon hearing aid. Phone 4-5519.

TWO UNDERWOODS AND ONE Remington typewriters, in good condition. Phone 5-3479.

G.E. WASHER, $65—OR SWAP for golf clubs, bag and cart, or skilsaw. 9-1191.

PLUMBING MERCHANDISE AT wholesale prices. Victoria Plumbing Co. Ltd., 1803 Cook. 4-1533.

BRITISH MODEL SOLDIERS, Etc. HOBBIES & CRAFTS UNLIMITED 741 VIEW STREET PHONE 2-7832

PAINT SPECIALS IN OUR WINdow. Sherwin Williams, 1314 DOUGLAS.

USED CAMERAS
VICTORIA PHOTO SUPPLY LTD.
1015 Douglas Street Phone 3-3242

SPECIAL PRICES ON GUARANteed rebuilt vacuum cleaners. A.B.C. Electric 809 Fort. 4-3113

PURE PORK SAUSAGE, ONLY 49c lb. at Hollingworth's, 1510 Haultain. Phone 4-1832.

850 EMPTY POTATO SACKS, $45 the lot; $7.50 per 100. Phone 2-2423.

LARGE WHITE ENAMEL COOLERator ice box, excellent condition. 2-0594.

WRINGER ROLLS MOST WASHers. Same day if necessary. Taylor & Co. 816 Fort.

FOR THE BEST CHICKENS AND turkeys in town Stuart's Meat Market 1402 Douglas. 3-9213

DOOR CLOSERS REPAIRED Price's Key Shop, 847 Fort Street 4-6221.

RECONDITIONED ELECTRIC washers for sale or rent. Taylor & Co., 816 Fort Street.

BEEF, BY SIDE OR QUARTER. Hogs, half or whole. Good for locker. Sell reasonably. 3-9008.

2 DE LUXE RALEIGH BICYCLES, lady's and gent's, near new; reasonable. Phone 3-7156, after 6 p.m.

NORTHUMBRIA STERLING SILver, Laurier, sacrificing. 3-7156, after 6 p.m.

BRAND NEW FRIGIDAIRE REfrigerator, also new fire screen and power mower. 9-2527.

WHITE ENAMEL GARBAGE BURNer, with pipes, good condition. Phone 9-4547.

TRANSPARENT APPLES, 10c PER pound. 7-2111.

9x9 SAROUK RUG; 9x12 GREEN rug. 4-3495.

FOR TASTY FISH AND CHIPS, coffee, it's Chris' Cafe, 1033 Cook.

SEVERAL CHOICE EARLY PIECES of cut glass. Phone 4-0267.

FOR RUBBER STAMPS, DIGGON'S.

BOYSENBERRIES, 20c LB. 2-4142.

82 MISCELLANEOUS for SALE

PANDORA FURNITURE
1050 Pandora
(near Cook)
FURNITURE SPECIALS
5-piece wrought iron suite $65.00
Corner chesterfield $43.00
Bunk beds and spring $29.00
LARGE ASSORTMENT OF POTS AND PANS, CHINAWARE AND GLASSWARE

83 MISCELLANEOUS WANTED

FREE DISPOSAL. OLD SCRAP iron. Family man, 6 children, takes away tanks, stoves, furnaces, brass fittings, car parts, water pipe, etc., everything taken, old tin, etc. Ernie 5-1127.

BOATS, APPLIANCES, OR WHAT have you taken as full or part payment on any used cars at Browne-Wilkinson Auto Sales. 847 Yates Street.

HELP
I can't swim, but I need your old stoves and junk to feed my kids. Tut Davis, 5-9626.

TOP CASH PRICES FOR YOUR old refrigerator, washer, range, furniture, etc., or trade-in. Vogue Funitue, 5-4242.

GOOD BOOKS ALWAYS BOUGHT
HAUNTED BOOKSHOP
845 Fort Street 2-1421

FURNITURE AND APPLIANCES PURCHASED FOR CASH
KILSHAWS—4-6441

WE BUY SELL CAMERAS, RAdios trunks, etc. Give us a call. Island Trading. 4-5354.

WANTED: TWO SINGLE OR ROLLAWAY beds. Clean and reasonable, please. 3-9584.

HEATING BOILER AND RADIATors for hot water heating. Victoria Press, Box 887.

BOOKS? SELL THEM TO US. ADELphi Book Shop, 622½ Fort. 5-1746.

WANTED — USED FURNITURE Holland Bros. & Company. 3-0913.

HIGHEST CASH PRICES PAID for good used clothing. 2-2814.

PING-PONG TABLE, REGULAtion size, wanted. Phone 4-0623.

WANTED—SMALL OIL FURNACE. 5-1941.

WANTED — DOUBLE SINKS. 3-2631.

90 PETS

CHOICE BABY BUDGIES. WE guarantee all birds to live one year. Petland, 822 Fort St. 4-8732.

HONEY, FEMALE REGISTERED Chihuahua. Wilipat Kennels, Duncan 9328.

BUDGIE BIRDS, CAGES, STANDS and supplies. Domestic Sales, 28 Burnside West. 3-3512.

PRETTY KITTENS AND NEUtered cats require good homes. C.P.L., 4-9692 or 4-6554, 10-5 p.m.

YOUNG MALE CANARIES (1957 yellows) $6.95 each. Bird Wonderland, 1611 Douglas. 2-6731.

LOVELY APRICOT STANDARD poodles, 2 females, champion stock, at pet prices. 7-3183.

STRIP TRIM BATH, NAILS, DEflea, etc. Phone 2-2910

FOR SALE, BABY BUDGIES, REAsonable. 4-5076.

BABY BUDGIES FOR SALE, $3. 8-1704.

LAYFIELD KENNELS, COCKER puppies, from $40. 9-4806 - 9-4860.

HOMES WANTED FOR BLACK KITtens, Burmese strain. 3-3272.

14 CHECKERED GIANT RABBITS, good show stock, cheap. 2-9337.

91 POULTRY and HATCHING EGGS

NEW HAMPSHIRE PULLETS, FIVE months old, $1.75; free delivery, phone 2-6814 or 9-4814.

WANTED — LIVE FOWL AND roasters. Top prices. Weighed at your place. 9-1182 or 9-2693.

TOP RATE PAY FOR LIVE POULtry. Victoria Poultry. 3-0952

HAMPSHIRE PULLETS, WELL past five months, $2.20. 9-4007.

20 GEESE FOR SALE, CHEAP. 7-1768, 5-1698.

92 LIVESTOCK and FEEDS

8 ACRES STANDING OATS FOR hay or grain. T. Linter, Arlow Farm, Noble Road, Elk Lake.

MINK FARMER NEEDS HORSES, etc. Phone any time, 8-3085.

FOR SALE, 3 SAANEN NANNIES, 4-5 months old, $8-$10 each. 8-2936.

100 CARS FOR SALE

GET DOWN TO BUSINESS AT SPEEDWAY MOTORS
CLEAN-UP SALE
1952 OLDSMOBILE
"88" SEDAN, CUSTOM EQUIPMENT, TU-TONE WHITEWALLS
$1495
54 HUDSON SEDAN, exceptionally clean $1495
53 OLDSMOBILE 88 Sedan $1795
52 METEOR COUPE, top shape $1195
51 BUICK SEDAN, custom equipped $1195
52 CHEV. POWER-GLIDE Sedan $1195
49 PLYMOUTH Sedan $595
49 PONTIAC, radio $695
TRUCKS
REAL MONEY-MAKERS
53 FORD ½-ton, automatic trans. $1095
53 DODGE ½-ton, top shape $895
51 CHEV ½-ton, new paint $550
48 CHEV Sedan Delivery $325
48 DODGE Panel $225
VOLKSWAGENS
57 De Luxe, gold olive, leather $1595
56 De Luxe, sunroof, coral red, radio $1495
54 VOLKSWAGEN Panel, New engine $1395
SMALL CAR SPECIALS
52 HILLMAN, black, very clean $595
50 AUSTIN $395
50 MORRIS MINOR $395
50 VAUXHALL $295
49 MORRIS MINOR $295
49 MORRIS CONVERTIBLE $325
1946 PONTIAC
TRANSPORTATION SPECIAL
$195
SPEEDWAY MOTORS
851 YATES STREET 5-2415
OPEN UNTIL 9 P.M.

1948 STUDEBAKER COMMANDER 4-door sedan. Custom radio, heater, fog lights, spot light. In first-class condition throughout. $500.00, or nearest offer. Phone 2-2031.

1952 METEOR, 31,000 MILES; RAdio, heater; $850. 4-0150.

RADIO PROGRAM LISTINGS

CKDA 1280—CJVI 900—CBU 690—KIRO 710—KOMO 1000—CJOR 600—CKWX 980
Most stations carry brief newscasts hourly on the hour; major newscasts are listed below.

MONDAY NIGHT

6 p.m.
CKDA, News, Sports; CJVI, News, Sports; CBU, Barn Dance; KIRO, Ed R. Murrow; KOMO, Newsreel; CJOR, City Mike; CKWX, News.

6.15
CKDA, Top 50; CJVI, Home-Towners; KIRO, NW Round-up; CJOR, Easy Listening; CKWX, Sports.

6.30
CBU, String Music; CKWX, Bob McGavin.

6.45
CJVI, Commentary; KIRO, News; KOMO, Dial 1000.

7 p.m.
CJVI, News, Six for One; CBU, News; KIRO, Sports; KOMO, News; CJOR, Hi-Fi Concert; CKWX, News.

7.15
KIRO, Lowell Thomas; KOMO, Man on the Go.

7.30
CJVI, Dangerous Assignment; CBU, Recital; KIRO, Amos 'n' Andy; KOMO, The Big Sound; CKWX, Mantovani.

8 p.m.
CKDA, Outdoors; CJVI, Vienna Dreams; CBU, Lorna Doone; KIRO, Clifford and Clark; KOMO, Design; CJOR, Music.

8.15
CKDA, Tele-opinion; CKWX, Cecil Solly; CJOR, Racing.

8.30
CKDA, Barn Dance; CJVI, Assignment; CBU, Summer Fallow; KIRO, Robt. Q. Lewis; KOMO, News; CJOR, Assignment.

8.45
KOMO, One Man's Family.

9 p.m.
CKDA, Memories; CJVI, Fred Waring; CBU, String Music; KOMO, Boston Symphony; CKWX, Scotland Yard.

9.30
CJVI, Front Row Centre; KIRO, World Tonight; CJOR, BBC Feature; CKWX, Casanova.

10 p.m.
CKDA, News, Weather; CBU, News; KIRO Calling; KOMO, Telephone Hour.

10.15
CBU, Oriental; CKDA, Sports.

10.30
CJVI, News, Records; CBU, Dream Street; KIRO, Back to the Bible; KOMO, World Affairs.

11 p.m.
CJVI, News, Sports; CBU, Concert; KIRO, News; KOMO, News; CKWX, News, Sports.

11.15
CJVI, Memories; KIRO, Capital Chatkroom; CKWX, Red Robinson.

11.30
KOMO, Job Finder.

11.45
KOMO, The Band; KIRO, Brig. Room.

TUESDAY

8 a.m.
CKDA, News, Sports; CJVI, News; CBU, News, Sports; KIRO, News; KOMO, News Roundup; CJOR, News; CKWX, News, Sports.

8.15
CKDA, Top o' the Morn; CJVI, Breakfast Show; CBU, Music; KIRO, Clifford and Clark; CJOR, Time, Tunes; CKWX, Bill Davis.

8.30
CJOR, Billy Browne; CKWX, News, Markets.

8.45
CKDA, Roving Reporter; CKWX, Bill Davis.

9 a.m.
CKDA, Tippy; CJVI, Mystery Tune; CBU, BBC News; KOMO, Dial 1000; CKWX, Mystery Tune.

9.15
CJVI, Memories; CBU, Kate Aitken; KIRO, News, Wthr.; CKWX, Bill Davis.

9.30
CJVI, Aunt Mary; CBU, Laura Ltd.; CKWX, Bill Davis; CJOR, Sammy Kaye.

9.45
CJVI, Dr. Paul; CBU, Composers; KIRO, Howard Miller.

10 a.m.
CJVI, Six for One; CBU, Morning Visit; KIRO, News; CJOR, Wendy Warren; CJOR, Homemakers.

10.15
CBU, Happy Gang; KIRO, Backstage Wife; CKWX, Bob McGavin.

10.30
CJVI, Music; KIRO, Helen Trent.

10.45
CJVI, Song Shop; CBU, Election Talk; KIRO, Art Primm; KOMO, Katherine Wise.

11 a.m.
CKDA, Lawrence Welk; CJVI, Eddie Fisher; CBU, Radio Theatre; KIRO, Nora Drake; KOMO, Truth or Consequences; CJOR, Memories.

11.15
CJVI, Top Tunes; CBU, Kindergarten; KIRO, Ma Perkins; CJOR, All Star Baseball.

11.30
CKDA, Top 50; CJVI, Lawrence Welk; CBU, Theme, Variation; KIRO, Dr. Malone; KOMO, Bandstand; CKWX, Bob McGavin.

11.45
KIRO, Gal Sunday; CKWX, One Man's Family.

12 Noon
CJVI, Music; KIRO, Right to Happiness; CKWX, News, Wthr.

12.15
CBU, News; KIRO, Mrs. Burton; CKWX, Rhythm Pals.

12.30
CKDA, News, Sports; CJVI, News, Wthr.; CBU, Farm Broadcast; KIRO, Strike It Rich; KOMO, Vanity Fare.

12.45
CKDA, Top 50; CJVI, Music; KIRO, Pat Buttram.

1 p.m.
CKDA, Welcome; CJVI, Perry Como; CBU, Concert; KIRO, News; KOMO, News; CKWX, Bill Davis.

1.15
CJVI, Where Am I?; KIRO, Cecil Solly; KOMO, Farm News.

1.30
CJVI, Hit Parade; KIRO, Melody Makers; KOMO, Katherine Wise.

1.45
CBU, Guest.

2 p.m.
CJVI, Around Town; KIRO, Arthur Godfrey; KOMO, Vanity Fare; CJOR, Take It Easy; CKWX, Neighbor Nina; CKDA, Tippy.

2.15
CBU, Today's Guest.

2.30
CBU, Matinee.

3 p.m.
CKDA, Norm Pringle; CBU, Recital; KOMO, Confessions; CKWX, Red Robinson.

3.30
CBU, Gal Sunday; KIRO, Raye and O'Dare; KOMO, Woman in My House; CJOR, Kiddies' Karnival.

3.45
CBU, Favorites; KIRO, Road of Life; KOMO, Dr. Gentry.

4 p.m.
CBU, Today's Music; KIRO, Art Linkletter; KOMO, 5-Star Matinee; CJOR, Teen Theme; CKWX, Red Robinson.

4.30
CKDA, Kiddie Kapers; CJVI, Rolling Home; CBU, Ruff 'n' Ready; KIRO, Judith Lane; KOMO, Hilltop House.

4.45
CBU, Story Man; KIRO, Housewives' League; KOMO, Pepper Young.

5 p.m.
CKDA, The Sheriff; CBU, News; KOMO, Dial 1000; CJOR, Hit Parade; CKWX, Bob McGavin.

5.15
CBU, Byline, Sports; KIRO, Headin' Home; CJOR, Hit Parade.

5.30
CBU, Roving Reporter.

5.45
CBU, Recital.

(In the above listings it should be noted that each station is listed only when the program changes. Listings are supplied by the stations and The Times is not responsible for unannounced changes in programs.)

100 CARS FOR SALE

KEYS TO SAVE YOU MONEY at PLIMLEY'S CAR CENTRE
RECONDITIONED WARRANTED
1956 STUDEBAKER CHAMPION SEDAN. Economy plus Extras. KEY PRICE $2235
1956 DODGE SEDAN. Two-tone paint, low mileage. KEY PRICE $2065
1953 PLYMOUTH CRANBROOK, maroon one owner. KEY PRICE $1201
(N.B. One dollar discount for cash)
1953 DE SOTO POWERMASTER "6". Two-tone paint, plus extras for your comfort and convenience. KEY PRICE $1555
1952 BUICK CUSTOM SEDAN. Dynaflow, radio, two-tone. KEY PRICE $1299
1952 OLDSMOBILE "98". Power, luxury and looks. KEY PRICE $1475
1956 AUSTIN A50 SEDAN. Extras are free. KEY PRICE $1399
1955 AUSTIN A50 SEDAN. Tutone paint. KEY PRICE $1279
More "KEY" Buys
1952 Austin Somerset Sedan. Key Price $635
1953 Austin Somerset Sedan. Key Price $799
1954 Anglia 2-Door. Key Price $695
1946 Nash Sedan. Key Price $299
1947 Mercury Sedan. Key Price $199
1949 Nash Sedan. Key Price $635
1950 Dodge Sedan. Key Price $767
1950 Ford Sedan. Key Price $699
1950 Plymouth Sedan. Key Price $789
1951 De Soto Sedan. Key Price $1195
1951 Studebaker Commander. Key Price $759
Trade Allowances KEYED To Fit Your Deal
Terms KEYED To Fit Your Budget
FOR YOUR MONEY-SAVING KEY
See or Call
Hugh Molyneaux 2-3467
Frank MacDonald 2-3474
Hugh Brooks 5-1204
PLIMLEY'S CAR CENTRE
Open 9 to 9
Phone 2-9121

QUADRA
AUTO SALES LTD.
AT 837 YATES STREET
Roy McGillivray - Larry Dunkley
55 HILLMAN, low mileage $1,295
55 PREFECT, excellent $1,095
54 AUSTIN Somerset $1,095
53 AUSTIN Convertible $895
52 CHEV. Sedan $1,095
50 PONTIAC radio. Excellent $795
49 METEOR Tudor. Very clean. $595
51 MORRIS Pickup $450
49 AUSTIN A-40 ..... $395
52 FORD radio $1,095
52 STUDEBAKER, 5-Passenger $995
51 MERCURY Sedan. Equipped $995
52 CHEV Powerglide. Topaz $1,195
Cash for clean used cars. 2-9837

1950 AUSTIN SUN ROOF, FOREST Green, good condition; Motorola radio, whitewalls, etc; $425. 3-0963.

1956 METEOR NIAGARA COUNTRY sedan, radio, heater and safety kit. Perfect shape. 9-4910.

1954 VAUXHALL WYVERN. NEW tires, radio, heater. Good condition. Terms. 5-4038.

GENE HAVERTY 5-2415. 3-9370. New Volkswagens or used cars. Speedway Motors Ltd

BRITISH FORDS NOW AT ENGlish Car Centre, 1101 Yates at Cook. Phone 3-2431.

1941 CHEVROLET. GOOD TRANSportation, $85. 2-1884.

100 CARS FOR SALE

GLADWELL'S SPOT SPECIAL
1956 METEORS
3 SEDANS TO CHOOSE FROM, ALL WITH 4 NEW TIRES AND A NEW BATTERY PLUS 2,000 MILES OF FREE DRIVING, EACH
$1995
YOUR CAR IS THE DOWN PAYMENT OR AS LOW AS 10% DOWN
ON APPROVED CREDIT
55 CHEV. STATION WAGON, signals $1995
56 METEOR Sedan, de luxe model, low mileage, with custom radio, heater. Economical 6-cyl $2395
57 METEOR 4-Door Country Sedan, automatic, custom radio, heater. Practically new. Two-tone blue $3495
54 DE SOTO Firedome V8 Sedan, newest on the lot, custom radio, air conditioner, power steering $2295
56 BUICK Special 2-Door. Like new! Variable pitch dynaflow, air-conditioner, heater. 2-tone blue and white. Bonded. Lic 262446 $2795
56 DODGE De Luxe 4-Door Sedan, heater $2195
55 STUDEBAKER Champion Tudor. Very smart. Lic. 28-615 $1995
54 MONARCH Sedan, custom radio, heater, light blue. Lic. 52500 $1995
53 OLDSMOBILE 88, Hydramatic, custom radio, heater, exceptional value $1795
50 STUDEBAKER Sedan $695
SMALL CAR BUYS
55 ZEPHYR, ivory, heater $1595
56 ZEPHYR Zodiac, whitewall tires, two-tone paint $1895
53 VAUXHALL "6" Sedan $1095
49 VAUXHALL "6" Sedan $395
MANY, MANY MORE TO CHOOSE FROM AT
GLADWELL'S
DRIVE-IN MARKET
800 Pandora 4-7911 2-2111
OPEN EVENINGS

LOUIS NELSON
VANGUARD TRIUMPH
810 Johnson St. 3-6113
COME IN AND TEST-DRIVE THE NEW TR3 WITH DISC BRAKES.
57 VANGUARD Sedan Mark III, fully equipped. Demonstrator. Reduced $100. Very low mileage. New car guarantee.
54 AUSTIN Somerset Sedan. Perfect condition $1095
53 FORD Sedan, equipped, new paint, immaculate condition $1295
'6 PONTIAC sedan. Very good mechanically $245
53 CHEV Sedan Delivery, radio, heater, new tires, perfect mechanical condition $1295
50 VANGUARD Sedan, new tires $445
53 CHEV Sedan Delivery, very clean, good tires $1095

'55 BUICK SPECIAL 2-DOOR hardtop. Sparkling and pretty; 2-tone finish; custom equipment includes dynaflow and radio. One owner and a real buy. Consider $700 down on accepted credit. TELMAC MOTORMARKET, 844 Fort

55 Meteor Sedan Delivery $1,795
55 Meteor Niagara, Automatic $1,995
54 Pontiac Tudor. Automatic, radio, heater $1,695
52 Chevrolet. Radio heater $995
51 Morris Minor $295
CORONATION MOTORS
2-6313 or 3-4023
Burnside off Douglas

1954 CONSUL SEDAN, EXCELLENT condition. Sell or trade for 1953 Chevrolet sedan delivery. 4-4336.

NOTHING DOWN AT ART'S BURNSIDE AT HARRIET. 3-8302

100 CARS FOR SALE

ROAF MOTORS
$ FOR $
And Car For Car We'll Give You The Best Deal In Town!
56 DODGE Royal Sedan. Power steering, power brakes, heater, automatic transmission. Bonded $2895
55 DE SOTO Sedan. Power steering, power brakes, automatic transmission and heater. Bonded for $3095
55 FORD Custom 2-door, heater equipped $1995
54 DE SOTO Power Master Sedan. Radio, heater, power steering $2395
54 CHEVROLET Sedan with heater $1595
51 DODGE Regent Sedan with heater $945
55 DODGE Custom Royal Sedan. Power steering and power brakes, automatic transmission, heater and two-tone paint $2595
54 DODGE Custom Royal Sedan. Power steering, power brakes, automatic transmission, heater and whitewall tires $2295
53 CHRYSLER New Yorker. Power steering, power brakes, heater, automatic transmission for $2195
56 DODGE Crusader Club Sedan with heater for $2195
52 PONTIAC Sedan. Heater $1195
56 DODGE Custom "8" Tudor Suburban. Automatic transmission, heater and bonded by U.A.B. $2895
53 CHRYSLER Windsor Sedan. Automatic transmission, radio, heater $1895
49 CHRYSLER Windsor Sedan. Radio, heater, whitewalls $995
48 DODGE Regent Sedan with radio and heater $645
52 CHRYSLER Saratoga V-8 Sedan with automatic transmission, radio, heater, power steering and brakes $1995
48 PLYMOUTH Sedan, radio, heater $595
51 AUSTIN Pickup $345
56 DODGE Regent "8" Tudor. Automatic transmission, heater $2495
50 FORD Two-door $845
56 METEOR Sedan Delivery $2095
54 DODGE Regent Sedan with heater $1545
53 DODGE Regent Sedan, heater $1495
53 BUICK Custom Sedan. Automatic transmission and heater $1795
49 PONTIAC de luxe Sedan $745
50 PLYMOUTH Sedan $895
54 DODGE Crusader Club Sedan $1595
52 CHEV Powerglide Sedan $1195
ROAF MOTORS
LIMITED
YOUR DODGE, DE SOTO AND DODGE TRUCK DEALER
Phone 4-7196. Open Evenings

BROWNE - WILKINSON
AUTO SALES LTD.
847 Yates Street 3-7411
NO DOWN PAYMENT TO RESPONSIBLE PARTIES
53 FORD SEDAN, automatic, Sherwood green, one owner, immaculate condition $1,495.00
57 OLDS TUDOR H.T., fully equipped. Save $800.00 on this beauty $4,350.00
53 CHEV. SEDAN, only $1,245.00
55 G.M.C. 1-ton flat deck $1,595.00
47 CHEV. TORPEDO BACK, radio $495.00
MECHANICS SPECIAL
48 PONTIAC $195.00
Tom Williamson Ted Wilkinson
Daddy Ganner Ron Black

1955 PONTIAC CONVERTIBLE, $2,395
Terms
HI-LO TRAILER SALES

100 CARS FOR SALE

NATIONAL MOTORS
SUPPORT THE "COUGARS USED CAR SALE"
1957 PLYMOUTH Sedan, signals, heater, as new $2495
1957 MERCURY Montclair 2-Door Hardtop, radio, heater, automatic, power brakes, power steering, many more extras. Save $600. 1 owner $4395
1957 ZEPHYR Sedan, radio, heater, 1 owner $2095
The Difference You Pay at NATIONAL Is Less
1956 METEOR Niagara Sedan, heater, radio, automatic transmission, signals, two-tone, 1 owner. Only $2495
1955 METEOR Ranch Wagon, radio, heater $1995
1955 MONARCH Sedan, heater, two-tone, signals. Only $2295
1955 METEOR Sedan, heater, seat covers $1595
1955 FORD Sedan, heater, two-tone, seat covers $1595
1954 OLDS 88 Super Sedan, radio, heater, automatic $2395
1954 FORD Sedan, heater, 1 owner $1495
EVEN MORE FOR YOUR TRADES
SCORE ON THESE TERRIFIC VALUES
1953 CADILLAC Sedan, radio, heater, automatic power brakes, power steering. A steal at low low price $2995
1953 DODGE Sedan, heater, automatic $1295
1953 PONTIAC Sedan, heater, two-tone $1195
1953 ZEPHYR Sedan, heater $1095
1950 AUSTIN Sedan, heater $395
1955 DODGE Sedan, automatic transmission, heater, signals $1895
1950 FORD Tudor, heater $795
1950 STUDEBAKER Club Coupe $595
1940 STUDEBAKER Sedan $195
1949 ANGLIA, heater $195
1947 HILLMAN Sedan $145
30-Day Exchange
6000-Mile Warranty
1952 METEOR Sedan, heater, two-tone, visor $1095
1951 PLYMOUTH Coupe, heater $795
1951 CHEV 2-Door, heater, seat covers $595
1951 PLYMOUTH Sedan, heater $895
1950 FORD Sedan, heater, radio $595
1950 MORRIS Minor 2-Door $495
1949 BUICK Sedanette, radio, heater, automatic, seat covers $995
1948 PONTIAC 2-Door, radio and he

100 CARS FOR SALE

THIS WEEK'S TOP BUYS AT EMPRESS

56 HILLMAN Sedan, grey with red leather upholstery $1595
56 AUSTIN Sedan, custom radio, olive green $1595
56 VAUXHALL Velox Six, beige finish $1895
56 VOLKSWAGEN Sedan $1495
55 ZEPHYR Sedan, beige $1495
54 ZEPHYR Sedan, beige $1345
54 VAUXHALL Velox, blue and ivory $1395
51 HUMBER Sedan, blue $695
50 AUSTIN Sedan, grey $395

A GOOD DEAL AND A GOOD DEAL MORE

53 CHRYSLER Sedan, automatic, radio, beige and brown $1795
53 PONTIAC Sedan, automatic, radio, beige and brown $1695
52 BUICK Special, Dynaflow, radio, blue $1395
55 BUICK Special Convertible, Dynaflow, radio $3495
54 BUICK Century Sedan, Dynaflow, power steering $2595
55 BUICK Special Sedan, Dynaflow, power steering, bonded $2850
55 BUICK Century Hardtop, Dynaflow, power steering and power brakes, radio $3195
55 OLDS Sedan, Hydramatic, bonded $2795
54 OLDS 88 Sedan, Hydramatic, bonded $2695
56 OLDS 4-Door Hardtop, Hydramatic, power steering, bonded $3895
55 BUICK Roadmaster Sedan, Dynaflow, radio, power steering, bonded, power brakes $3695
55 CADILLAC Sedan, complete appointments, bonded $4195
54 PONTIAC 2-Door Sedan, blue, bonded $1595
55 STUDEBAKER Sedan, blue, bonded $1895
52 CHEVROLET Sedan $1095
52 FORD Custom Coupe, radio $1195
51 PONTIAC 5-Pass. Coupe $1095
52 CHEVROLET Sedan $1175
52 PONTIAC De Luxe Tudor $1195

30-Day Exchange

48 DODGE Sedan, blue $595
46 BUICK Sedan, heater, blue $650
47 PONTIAC Sedan, beige and green $495
47 MERCURY 5-Passenger Coupe, green $495
47 PLYMOUTH Sedan, beige $475
49 PONTIAC De Luxe Sedan, green $795
52 CHEV De Luxe Sedan, black $1095
52 PONTIAC 2-Door Sedan $1195

TRUCK BUYS

49 FORD ½-Ton Panel $250
48 PONTIAC Sedan Delivery $295
47 INTERNATIONAL Panel $250
53 PONTIAC Sedan Delivery $1095
54 PONTIAC Sedan Delivery $1495
55 FORD Sedan Delivery $1695
49 G.M.C. 3-Ton Platdeck $350

EMPRESS MOTORS
Fort at Quadra
Phone 2-7121

ESQUIMALT SERVICE
CORNER ADMIRALS AND ESQUIMALT ROAD

SALE
TRANSPORTATION SPECIALS

55 FORD Sedan, top quality car at exceptional price $1845
54 CHEVROLET Sedan Delivery. Authentic one owner. Low mileage family car $1345
51 MERCURY top condition, new tires $1095
51 DODGE Regent Sedan $1045
49 MONARCH. Radio, heater, signal lights $745

10% DOWN
OR YOUR PRESENT CAR
on a 24-Month Contract
3-5651 3-5651

MIDTOWN AUTO SALES LTD.
945 Yates 2-2241
56 FORD Pickup, 2,500 miles $1,895
53 DODGE ½-Ton Pickup $695
54 FORD, Automatic, power steering, radio, heater $1,595
53 PLYMOUTH 5-passenger. Nice condition $1,195
52 DODGE 5-passenger. Radio, heater, 1 owner $1,195
51 FORD 5-passenger. Radio, heater $995
46 CHEVROLET. Special $195
7 FORD FORDOR $295
49 DODGE Sedan $595
Choice 2 specials, each $95

TV's Pianos in trade.
Trade Up or Down
See Earl or Norm

'55 CHEV. 4-DOOR SEDAN — RADIO, heater; 22,000 miles. This car is in A-1 shape. Will accept trade. Contact Ernie Welch at 4-3011, 5 p.m.-12 p.m.

1947 PACKARD "8." RADIO, heater, $100 and take over payments or will consider motorcycle as down payment. 3-4769.

1957 CHEVROLET DE LUXE 4-door, new car condition. Best cash offer, or may accept trade. Private. Phone 4-3375.

1941 PONTIAC, LICENSED AND running, $65. 2-6014.

100 CARS FOR SALE

OLSON'S
FIVE 10'S
AND A
FIVE
ON APPROVED CREDIT
You Can Drive One of These Working Man's SPECIALS

51 OLDS Sedan, 88 model with radio. Stock 1148B. DOWN $55
51 VANGUARD Sedan, air-conditioner. Stock 881B. DOWN $55
52 TRIUMPH 2-Door, air-conditioner. Stock 607C. DOWN $55
51 PLYMOUTH Sedan with radio. Stock 3020A. DOWN $55
49 STUDEBAKER Champion Starlite Coupe, radio. Stock 1012C. DOWN $55
49 METEOR 2-Door, air-conditioner. Stock 2013A. DOWN $55
48 STUDEBAKER Coupe, radio, overdrive. Stock 1045B. DOWN $55
48 CHEVROLET Sedan, air-conditioner. Stock 887D. DOWN $55
48 PLYMOUTH Club Coupe, heater. Stock 1104A. DOWN $55
47 OLDS Sedan, automatic, radio. Stock 1231A. DOWN $55
47 MERCURY Sedan, radio, heater. Stock 1069B. DOWN $55
46 CHEVROLET 2-Door, air-conditioner. Stock 1083A. DOWN $55
46 PONTIAC Club Coupe, heater. Stock 1091D. DOWN $55
42 CHEVROLET 2-Door, heater and extras. Stock 1105D. DOWN $55
40 PLYMOUTH Sedan, heater. Stock 1076C. DOWN $55
50 AUSTIN Station Wagon, air-conditioner. Stock 1082C. DOWN $55
50 CHEV Sedan Delivery, heater. Stock 1064B. DOWN $55

All These Units Give You TRANSPORTATION PLUS
You're Always Ahead When You Deal at
OLSON'S SUPERMARKET
1036 YATES 4-1147

BETTER USED CARS at the Right Prices

55 FORD Tudor, radio, heater, low mileage $1795
53 DODGE Mayfair De Luxe Sedan, automatic, heater, 24,000 miles, single owner $1595
54 HUDSON "Wasp," radio, heater. Luxury at low cost. Special $1395
53 CHEVROLET Sedan, excellent condition $1345
55 ZODIAC Sedan, the luxury British-built Ford $1645
54 ZODIAC Sedan $1295
52 CHEVROLET Sedan $1095
53 ZEPHYR Sedan $1095
51 DODGE "Coronet" Club Sedan, motor overhauled. Excellent value $895
50 CHEVROLET Sedan, top condition $895
48 PONTIAC 5-Passenger Coupe, radio, heater. A clean car you'll be proud to own $745
49 PLYMOUTH Sedan $695
49 PONTIAC Sedan, very good condition $795
48 FORD Sedan, radio, heater $395
46 FORD Coupe $225
42 PLYMOUTH Sedan $125

ENGLISH CAR CENTRE
EXCLUSIVE BRITISH FORD DEALER
Zodiac - Zephyr - Consul
Prefect - Anglia
YATES AND COOK STREETS
PHONE 5-2431

Morris - MG - Wolseley
Sales and Service
BRITISH MOTORS LTD.
2643 Douglas St Phone 5-1563

1948 STUDEBAKER CHAMPION sedan, all custom equipment, new tires. Real clean car. Must sell. Best offer. 2-0747.

MODEL A FORD FOR SALE. 9-1908.

101 TRUCKS and TRAILERS

700 BLOCK TOLMIE AVE.
(Just Off Douglas Street)
TRUCK SPECIALS

51 Chev Pickup $625
51 Ford 1-Ton Flatdeck Cab-Over $450
49 Ford Panel $395
49 Chev 1½-Ton Platdeck $650
50 International L-120 (¾-Ton) $800
47 Chev Sedan Delivery $550
55 Chevrolet 3-Ton Special $1,895
54 Fargo 2-Ton, hydraulic tail gate $2,000
51 GMC 3-Ton Dump $2,000
52 Morris Vans (3), each $350
2 Dodge Carry-all, make good crummies, each $295

MOONEY & SONS
Open Evenings
725 Tolmie Avenue Phone 3-3027
INTERNATIONAL TRUCK DEALER

Cars - Trucks - Tractors
Fritz Homan — Don Gibb — Dick Hayward — Russ Bird.

HI-LO
"ARROWHEAD"
15-footers, new with brakes, sleeps 5 $1,350
"REX"
IT'S HERE
This magnificent 45-footer built for the Northwest. We're selling it for $6,150.
NASHUAS
28'...$3,350 35'...$4,350 40'...$4,895 45'...$5,250
FLEETWOODS
32½'...$4,695 41'...$5,000 43'...$5,395
HI-LO
Seven miles out on Trans-Canada Highway No. 1. Watch for Neon sign. Phone 8-2514.

JUST BUILT. ONE DOUBLE HORSE trailer, all welded steel frame, tandum wheels, brakes completely covered in. $800. Phone 8-1630.

30 FT. HOUSE TRAILER, AND '53 pickup for sale, will take later car as trade in. 2577 Selwyn Road.

1954 FORD PICKUP. SMALL down payment, take over monthly payments. 8-1141.

FOR RENT, NEW ALUMINIUM trailers, day, week or month. 2-5647.

102 PARTS, TIRES and ACCESSORIES

Your Car's "Heart" is the "BATTERY"
For a strong sure start everytime Get an "ACME"
6 VOLT EXCHANGE $11.50
12 VOLT EXCHANGE $19.00
FRANCIS BATTERY & TIRES LTD.
RETREADING SPECIALISTS
1412 Quadra St. Phone 3-7022

INTERNATIONAL TRUE TONES. International mufflers. Re-refined oil. Sandy's Auto Wrecking, 1023 View St. 5-4478

CLARK'S AUTO PARTS 3233 Douglas. Used parts for cars and trucks. 3-8041.

GOOD USED CAR AND TRUCK parts. David Auto Wreckers. 2-9879. 526 David St.

AL'S AUTO WRECKERS, BAY AND Dundas 3-8233; evenings, 4-4327.

103 AUTO REPAIRS and SERVICE

FAST, TOP-QUALITY RADIATOR repairs. Body work and painting at Morrison Chevrolet Oldsmobile Ltd., Yates at Quadra. Phone 3-1106

MOONEY'S AUTO BODY SHOP. 3-4177. Complete collision repairs, painting etc.

EXPERT BODY WORK, TUNE-UP, alignment and brake repairs. Roaf Motors, 1061 Yates. 4-7196.

EXPERT AUTO REPAIRS. CHET Dowman Service garage. 724 Johnson. 3-1411, 5-4897.

105 AUTO FINANCING and INSURANCE

Automobile Financing
Auto Loans
Monthly instalment plan financing of automobiles, household appliances, furniture and commercial equipment.
Money-saving rates on direct auto loans. Life insurance up to $1,500 at no extra cost. Generous terms. Quick decisions.
Island Finances Limited
1112 Broad St. Phone 4-6831

CAR BUYERS
Our Low-Cost Financing Plan will help you make a better deal. See us for details now BEFORE you buy.
A. M. TAYLOR SPITTAL
1210 BROAD STREET

BUYING OR SELLING PRIVATELY. Auto financing, either dealer or private sales. Custom Finance Ltd., 1012 Douglas. Phone 5-1408.

107 CARS and TRUCKS WANTED

URGENT! URGENT!
We are desperate for cars up to $1,200 in value. Immediate on the spot cash in 10 minutes or less if you'll sell. V.I.P. treatment for English car owners.
DOMINION MOTORS LIMITED
Johnson at Quadra
5-5012
Wally Connorton George Blackburn
Cash for Cars

MORE MONEY GUARANTEED
Here at "Telmac" we handle small cars exclusively—we're specialists in English cars and want nothing else but. See every other dealer first—get their price and then come to us prepared to sell it for more than they'll offer—guaranteed.
TELMAC
MOTORMARKET 844 FORT

BEFORE SACRIFICING
PHONE
MAYNARD'S AUCTIONEERS
Cash or Consignment
4-5921

IF YOU HAVE A GOOD LOW-mileage car and $1,000 cash and are interested in a good stucco bungalow close to Beacon Hill Park phone owner, 4-8513.

WANT OLDER - TYPE MODEL Ford truck, with 20" five stud Budd wheels and 650 to 750 tires. 5-2152. 9-5670.

CASH FOR CARS AND TRUCKS—Mooney's 844 Fort St. 3-3027.

TILDEN RENTS ALL
Types of Cars and Trucks
855 Douglas Street 3-2131

116 HOTELS

Ritz Hotel, 710 Fort St.
FURNISHED APARTMENTS AND ROOMS 3-1021
Elevator Service Permanent Transient

GLEN COURT HOTEL
$7 a week up. 707 Blanshard St. Phone 4-0080
Under New Management

ABERDEEN HOTEL
Permanent, transient, board. Reasonable rates. Catering, weddings, receptions, clubs. 941 McClure. 4-3742.

BEVERLEY HOTEL
In city centre moderate rates transient and permanent guests, housekeeping rooms, TV in lounge. 724 Yates. Phone 4-0617.

THE GLENSHIELD 606 DOUGLAS. A residential hotel providing every comfort for elderly people. 3-4164.

117 COTTAGES and CAMPSITES

RENTALS
Sportsmen's Equipment
Tents, sleeping bags, cots, air mattresses, stoves, lanterns, boats, outboard motors, boat trailers, closed-in pickup and panel trucks.
855 DOUGLAS ST. PHONE 2-1013
ON TILDEN RENT-A-CAR LOT

2-ROOM COTTAGE AT GOLDSTREAM with modern conveniences, barbecue and boat. Available August 4 to 25. $30 per week. Phone 9-5149.

2-ROOM COTTAGE AT PROSPECT Lake, by week or month, with rowboat. 9-1892.

FURNISHED CABINS, BRENTWOOD Bay Beach. 2-6436.

118 VACATION GUIDE and SUMMER RESORTS

GALIANO LODGE
Bring your car aboard the ferry from Swartz Bay for a restful holiday at Galiano Lodge. Good accommodation, food and fishing. Phone Gulf 10-E or write

PONY PASTURES
Children's summer riding camp, July and August. Qualified instruction and supervision at all times. Also advanced course for children, August 24 - September 7 including participation in fall fair horse shows. Brochures from
ROCKVALLE
SHAWNIGAN LAKE, V.I.
Phone Cobble Hill 87-L-1

THE CHALET DEEP COVE. Meals, bathing. Sidney 82-F.

120 ROOM and BOARD

BOARD, ROOM AND CARE wanted for 2 year old child while mother works. Victoria Press, Box 1107.

WANTED—PRIVATE ROOM AND board for refined, elderly lady. Requires some care. Cannot manage steps. City preferred. Victoria Press, Box 1113.

NEWLY DECORATED BED-SITTING room and board. Close to hospital and college. 4-2667.

ACCOMMODATION IN HOME OF retired nurse for elderly lady 3-4137 Oak Bay.

BRIGHT SINGLE ROOM FOR clean working man, washing and ironing done. 3-7343.

WORKING MOTHER WITH 2 INfants requires accommodation and child care. 4-0496.

BOARD AND ROOM FOR WORKING man, close to Victoria High School. 1919 Fernwood. 4-2093.

ROOM AND BOARD, PRIVATE home, 1 or 2 girls sharing. $65 single, $55 double. Phone 2-4779.

ROOM AND BOARD, YOUNG MAN, $15 weekly. 1120 McClure.

GOOD BOARD, PLEASANT HOME, privileges, TV. 2-5725.

YOUNG MAN WILLING TO SHARE room, twin beds; near Parliament Buildings. 3-1020.

ROOM AND BOARD WORKING young men TV. 4-6663.

CRAIGMYLE. 1037 CRAIGDARROCH Hot and cold water 4-0031.

GOOD ROOM AND BOARD. PRIVATE home. Working man. 5-2882.

OAK BAY GUEST HOUSE, NEAR theatre, excellent food. 3-2401.

FAIRFIELD, FOR YOUNG MAN. CATHOLIC HOME. 2-3295.

121 ROOMS TO RENT

COMFORTABLE SLEEPING ROOM, reasonable, gentleman preferred. August 1. 3-1435.

PLEASANT ROOM, GROUND floor, breakfast optional. 3-2324 after 5.30.

4 SINGLE ROOMS, FURNISHED; linen, dishes, etc. $4.50-$6.00 week. 5-3588. 916 Russell Street.

LARGE ROOMS, $35 UP. JOAN Crescent. 2-8452 till 5.30 p.m.

CLEAN, BRIGHT ROOM, VICTORIA High district. 1258 Balmoral.

LIGHT HOUSEKEEPING ROOM. Apply Waverley, 1417 Douglas.

TWO SLEEPING ROOMS, $18 AND $20. Close in. 5-2274 after 5.

122 ROOMS WANTED

WANTED, ONE SLEEPING ROOM, Central Park area. Phone 3-6384 between 10:30 and 11.30 a.m.

125 HOUSEKEEPING ROOMS TO RENT

FAIRFIELD, AUGUST 1, GROUND floor front, automatic heat, all found. Semi-private kitchen and bath. Parking, garage available. Everything close. Reasonable. 2-0547.

LIGHT HOUSEKEEPING ACCOMmodation for one or two, nicely situated and furnished. Ground floor. Employed persons preferred. 2-6951.

FURNISHED HOUSEKEEPING room, bedding, linens and cooking utensils supplied, close to Buildings and C.P.R., $25 monthly. Appointment to view. 4-6241.

HOUSEKEEPING ROOM, KITchenette, linen, dishes, etc. 1007 Johnson Street.

BED-SITTING ROOM, KITCHENette, quiet adults. 2-2250 after 6.

TOURISTS, QUIET, CLEAN, CLOSE in. Weekly. 3-6159.

CLEAN, FURNISHED ROOM IN Fairfield. 3-6741.

BASEMENT SUITE, YOUNG WORKing man. Reasonable. 1618 Richmond.

FOR RESULTS USE CLASSIFIED ADS

128 FLATS and APARTMENTS TO RENT FURNISHED

IT'S A DREAM!
At FAIRWAYS Apartments
Newly furnished 3 large rooms. Tastefully decorated for adults. Lovely garden, near sea. By day, week, month. 3895 Hobbs Rd., Cadboro Bay. 7-2692

FAIRFIELD, A CUTE FURNISHED bachelor suite with semi-private bath and everything supplied, waiting for a quiet tenant. 2-4879.

TOURIST ACCOMMODATION. Twin Cedars, 1280 Newport. Suites, rooms. Near Oak Bay beach, golf course. Daily or weekly. 3-5411.

LARGE BED-SITTING ROOM AND kitchenette, suit couple, no objection to child. $45. 3-0767.

DE LUXE 3 ROOMS, AUTOMATIC wall-to-wall carpets. Adults. 625 Linden. 9-10 a.m., 4-8 p.m.

TO RENT FURNISHED SELF-CONtained suite, Gordon Head district. Phone 7-1910 after 3 o'clock.

JUBILEE SEMI-FURNISHED UPper 2-room suite, light, water, heat quiet adults, $50. 3-5864.

SMALL 2-ROOM SUITE, FURNished or unfurnished. 440 Bay St. 4-3750.

3-ROOM SUITE, REFRIGERATOR, use of washer and vacuum; young married couple. 2-3914.

FURNISHED OR UNFURNISHED 3-room self-contained suite, $47.50. 4-5915 after 5.30.

THREE-ROOM FURNISHED BASEMENT suite. No children. 3-3416.

3-ROOM SUITE, AUTOMATIC GAS stove, private bath. 5-4165.

3-ROOM SUITE, ALSO SLEEPING room. 906 Cook Street. 2-1939.

129 FLATS and APARTMENTS TO RENT UNFURNISHED

566 DALLAS ROAD NEAR BEACON Hill Park. Duplex. Upper suite. Brand new. Two bedrooms. Large living room with dining area. Lovely view of Straits. Stairs and hall carpeted. Oil furnace. Own basement. Garage. Garden. $100 month. No children. P. R. Brown & Sons Ltd., 1112 Broad St., Phone 5-3435.

Camdora Apartments, at 1301 Pandora Avenue. Suite 204. One bedroom. Kitchen with frig. and range. Wall-to-wall carpets. TV outlets. Laundry facilities. Parking. Close in. $82 month. No children. P. R. Brown & Sons, Ltd., 1112 Broad St., Phone 5-3435.

3498 Lovat Avenue. Modern one-bedroom apartment. Heated. Ground floor. Children welcome. Vacant. See Mrs. Benn on premises $67.50 per month.

1057 Chamberlain. Small one-bedroom apartment. Self-contained. Heated. Laundry facilities. Vacant. $60 per month. Apply Apt. No. 3

1058 Clare St. Three-roomed heated apartment. Available August 1. $45 per month.
Pemberton, Holmes Ltd.,
1002 Government St. Phone 4-8124

Oak Bay Junction. Modern two-bedroom apartment. Heated. Electrically equipped. Available immediately. $95 per month. Adults only.
Government St. One bedroom. Electrically equipped. Electric heat. Adults only. $75 per month
Pemberton, Holmes Ltd.,
1002 Government St. Phone 4-8124

VACANCY AUG. 1st. BEACH DR. unobstructed view of Mt. Baker, sunrise and sunset, large picture window, 2 bedrooms, large living room, electric stove and refrigerator. Terrific cupboard space. Widows preferred. No pets. $140. Phone 5-3072.

PARKDALE APARTMENTS, SUITE 1, 3796 Douglas. Two bedrooms, large airy rooms, newly decorated throughout, kitchen range (oil) just installed, garage. $59, available immediately. Phone 4-3650, 3-3398 or inquire Suite 4.

WELL APPOINTED 5 ROOMS, bathroom. Electric range, refrigerator, heat, water, garage. $112.50 month. Electricity, private phone tenants responsibility. Quiet seclusion. Sorry, no children. Appointment to view, evenings. 4-4816.

3 BLOCKS FROM CITY CENTRE, 2-bedroom suite in modern apartment block. Refrigerator, range, TV outlet. Available August 1. $94 per month. Adults only. Swinerton's. 3-7181.

ONE 3-ROOM SUITE. GROUND floor. $55, including gas stove, heat, water. One 4-room suite, private bath, $78.50 including heat and water, gas stove. Both vacant, 3-4117, ask for Mr. Randes.

AVAILABLE AUGUST 1, ATTRACtive one-bedroom suite, ground floor in new block, all electric kitchen, 4-piece bathroom, hardwood floors, automatic laundry. Close to town and park. $92. 4-1400.

KENILWORTH APARTMENTS, 1505 Morrison Street, de luxe 2-bedroom suite with excellent view, electric range and refrigerator, automatic hot water heat. Adults only. $95. 4-7541.

FAIRFIELD, AUGUST 1st. FOURroom suite, new cabinet kitchen, gas range, Pembroke bath, heat and hot water, separate entrance, garage. Adults. 2-2662 or 3-6784.

$34, INCLUDING HOT WATER AND light, small 3-room suite. Kitchen sink, ground floor. Ideal for one person. Gas range and heater included. Available Aug. 1. Mrs. Clark. 2-4924.

AUGUST 1, CLOSE IN, NEWLY decorated four-room suite, self-contained, gas range, heat, hot water, garage, no children or pets. $80 a month. 2-4583.

SELF-CONTAINED SUITE, LIVING room, kitchenette, bedroom, bath, cooking gas and hot water included, rent $62.50. Apply No. 8, 232 Island Highway.

NEAR JUBILEE HOSPITAL, modern 2-bedroom apartment, ground level, gas stove, hot water. Oil heat supplied, self-contained, $85 month. 9-2504.

FAIRFIELD, SELF - CONTAINED upper four-room suite, sunroom, storage room, gas stove, refrigerator, light, heat, water. $75. Quiet adults, baby welcome. 4-2190.

3 ROOMS, SELF-CONTAINED, GAS range and refrigerator. Heat and hot water supplied. St. Joseph's Hospital area. Adults $65. Phone 7-3172.

SELF-CONTAINED 3-ROOM SUITE, double entrances, fireplace, range, $40. Immediate. 14 Boyd St., James Bay. H. A. Humber, Ltd., 620 View St. 2-9161

DUPLEX, SIDE-BY-SIDE 2 BEDrooms, living room, fireplace, dining room, automatic oil heat. Full basement and garage. Phone 3-8503.

IN MODERN HOME, 3-ROOM UPstairs suite, electric stove, light, water, heat; suit quiet business couple. $60 per month. Phone 4-7510.

FOUR-ROOM SUITE, LIGHT AND water included. One three-room suite, light and water included. Phone 7-1768 or 4-7354.

ESQUIMALT WATERFRONT. Large bed-sitting room with fireplace, modern kitchen, bath, $60. 4-7269.

TWO - ROOM SUITE, PARTLY Furnished, Vancouver Street, view Beacon Hill Park. Rent $45, including heat and light. 2-1623.

GROUND-FLOOR PRIVATE ENtrance, coal and gas range, semi-private bath. 134 Quiet. Adults. Park view. 928 Bay.

IMMEDIATE POSSESSION OF private 3-room suite, working couple. 2-2585.

QUADRA ST. 2-ROOM APARTMENT, private bath. $50. City Brokerage. 4-5016.

LARGE NEWLY DECORATED, self-contained. Children welcome. Phone 2-6833, 3-1455.

LANGFORD, AUG. 1. 2 ROOMS, kitchenette, bath, private entrance, oil range, $40. 8-1840.

3-ROOM SELF-CONTAINED UPper suite opposite Beacon Hill Park. Adults. 2-4309.

3½ ROOMS, BATH, HEAT, HOT water. Adults. 1328 Esquimalt. 2-3096.

BEACH DRIVE, LARGE, TWO-BEDroom suite, ground floor. $90. Adults only. 5-3081.

2-ROOM SUITE, PRIVATE BATHroom, High Quadra area. $57.50. City Brokerage. 4-5016.

GORGE — BRIGHT, SELF-CONtained upper duplex, infant or older child. $67.50 2-8896.

MENZIES, NEAR DALLAS. LARGE self-contained 3-room suite, every convenience. Upstairs. $60. 3-8791.

3 LARGE ROOMS AND PANTRY. James Bay. 4-8772.

$45 - $75 — CHILDREN ACCEPTED. Rentals Unlimited, 2-3544.

3-ROOM BASEMENT SUITE, AUTOmatic heat and water. 5-3964.

3 ROOMS, STOVE, $30 AND $40. 2550 Vancouver. 5-1066.

MODERN, SELF - CONTAINED, adults, $55. Close in. 3-6545.

2-ROOM SUITE, STOVE, HEAT, water. No children. 2-7515.

LINDEN AVE. SELF-CONTAINED suite, near bus at Fort. 4-2470.

LARGE 3-ROOM SUITE, GROUND level, vacant, 1150 Esquimalt Rd.

FOUR-ROOM DUPLEX SELFcontained, oil range. 3-2636.

3-ROOM SELF-CONTAINED SUITE. Close in. Middle-age couple. 3-3761.

132 HOUSES TO RENT FURNISHED

SEATON ROAD. MODERN THREEbedroom bungalow. All electric kitchen, deep freeze, TV; oil heated. Aug. 15 to January 15. Children. $110 per month.
PEMBERTON, HOLMES LTD.
1002 Government St. Phone 4-8124

RENT TO RESPONSIBLE PARTY for month of August. Fully furnished modern bungalow, 2 bedrooms, electric stove, refrigerator, fully equipped. For further particulars phone 2-6306.

3-ROOM FURNISHED MODERN bungalow for 2 or 3 months, starting August 1. $100 a month. Television. Gordon Head district. 7-1027.

CITY'S MOST BEAUTIFUL HOME. Expenses, rent free to French married couple for care elderly gentleman. Pays $40 board. 4-4939.

TRANSIT ROAD, OAK BAY. THREE bedrooms. Oil furnace. $85 month. P. R. Brown & Sons, Ltd., 1112 Broad St., Phone 5-3435.

COTTAGE, FULLY FURNISHED. Suitable one person; all electric; waterfront; seclusion. 7-2619.

133 HOUSES TO RENT UNFURNISHED

PARKLANDS DRIVE NEAR NADEN Modern three-bedroom house. One floor. Available August 1. Wired for electric stove. $90 per month.
PEMBERTON, HOLMES LTD.
1002 Government St. Phone 4-8124

1024 PANDORA AVE.—4 ROOMS. unheated. Available immediately. $50 per month.
PEMBERTON, HOLMES LTD.
1002 Government St. Phone 4-8124

1 ALMOST NEW 2-BEDROOM DUplex, oil heat, full basement, $85. Please call Frank A. Martin Agencies, 5-1513, 5-3148, 1114 Blanshard Street.

7-ROOM COUNTRY HOUSE. GOOD buildings and ample space. 3½-mile circle - Available August 1. $65. Victoria Press, Box 1090.

LARGE MODERN 3-BEDROOM lower duplex, self contained, electric hot water. Garage. Vacant Aug. 10. Quadra. $85. 2-8456.

2-BEDROOM, SIDE-BY-SIDE DUplex, clean, quiet, central. Adults. 3-4610. 1006 Pentrelew Place. Immediate possession.

UPPER DUPLEX. 6 ROOMS. PRIvate entrance, oil range. Quiet location. Esquimalt. August 1. Adults. 4-4478 a.m.

CENTRAL FOUR-ROOM DUPLEX, self-contained. Suitable for couple with one child. Rent $50 811 Pemwell. 4-2719.

COMPACT 2-BEDROOM MODERN, oak floors, fireplace. Oak Bay. $80. 3-1387.

4-ROOM HOUSE, $50. BUS LINE, lots water. Wilfred Butler, Keating Crossroad.

12 HOUSES, $50 - $75. RENTALS Unlimited, 1216 Broad. 11-5 p.m.

134 HOUSES WANTED TO RENT

HOUSE OR DUPLEX WANTED. Rentals Unlimited, 2-3544.

137 HALLS, STORES and OFFICES TO RENT

1500 SQUARE FEET
EXCEPTIONAL OFFICE SPACE
PARKING NO PROBLEM
$2.50 PER SQUARE FOOT. PARTITIONED TO SUIT TENANT. ELEVATOR. NEW ACOUSTIC TILE CEILING. DOWNTOWN AREA.
RENTAL AGENTS
PEMBERTON, HOLMES LTD.
1002 GOVERNMENT ST. 4-8124

LARGE HEATED STORE WITH living quarters. Corner Pandora and Fort. Suitable for professional office or retail outlet. Adjacent to proposed Shopping Centre. Vacant. Available on lease at $100 per month.
PEMBERTON, HOLMES LTD.
1002 Government St. Phone 4-8124

STORE FOR RENT IN SUBURBAN business district can be divided into 3 occupancies with individual plumbing facilities. $200.00 a month. Northwestern Securities of Victoria Ltd. 4-8054.

FOR DOWNTOWN BUSINESS LOCations, retail or wholesale, stores or offices, at reasonable rentals, apply J. R. L. Burridge; 3-7174, F. N. Cabeldu Ltd. Evenings 4-2164.

MODERN OFFICES
Stobart Building 745 Yates Elevator and janitor service 4-8541

STORE FOR RENT, SUITABLE for office. Apply 2010 Douglas.

NEWSTEAD HALL, 734 FORT. Every convenience. 5-5529. Anytime.

SMALL OFFICE OR STUDIO. $15. Phone 4-1843. 1318 Broad Street.

138 MISCELLANEOUS TO RENT

STEEL SCAFFOLD FOR RENT; also folding chairs. Victoria Ballroom. 2-3811.

139 WANTED TO RENT MISCELLANEOUS

WANTED TO RENT SMALL GROCery and confectionery store with fixtures, plus living quarters. Call Financial Survey Ltd. 4-9305.

141 MORTGAGE LOANS

MORTGAGE MONEY AVAILABLE
Funds on hand and immediately available for mortgage loans—quick decisions—repayment to suit. Current rate of interest. Consult our mortgage dept.
P. R. BROWN & SONS LTD.
1112 Broad St. Phone 5-3435

IF YOU ARE CONSIDERING OBtaining a mortgage, or wish to dispose of a mortgage or agreement, we invite your inquiry. Prompt appraisals, current interest rates.
PEMBERTON, HOLMES LTD.
1002 Government St. 4-8124

I WILL BE PLEASED TO DISCUSS with you the most economical way of disposing of your second mortgage or agreement. Cash, or trade on real estate. Douglas Hawkes, 817 Fort. 4-7128 anytime.

AVAILABLE FOR FIRST MORTgage amounts $2,500 to $20,000 also money available for second mortgage and discounting Agreements of Sale Island Investment Co. Ltd. 774 Fort Street. 4-7146.

WE PAY CASH FOR MORTGAGES and AGREEMENTS
ERIC CHARMAN
NORTHWESTERN SECURITIES (OF VICTORIA LTD.)
631 Yates at Broad
4-8054 Res. 4-4675

MONEY TO LOAN
We have the following amounts available for first Mortgage:
$1,000 - $1,500 - $2,500 - $3,000
$3,500 - $4,000 - $4,250 - $4,500
Current rate of Interest
No Delay — Quick Decisions
BROWN BROS. AGENCIES LTD.
1125 Blanshard St. Phone 3-1183

PRIVATE MORTGAGE FUNDS available immediately, large or small amounts. A. Bernard & Co. Ltd., 629 Fort St. 4-8325.

142 WANTED TO BORROW

PERSONAL LOAN OF $4,000 wanted. Will pay up to 20-25% interest. Victoria Press, Box 871.

145 BUSINESS OPPORTUNITIES

APARTMENT
4-SUITE
OAK BAY
Spacious 3-room self-contained suites in ideal setting and location. Transportation at door, close to school and shops. Fireplaces in living room and bedrooms. Separate meters. Tenants pay own light. Nice laundry and drying room. Fireproof furnace room, with new Oil-O-Matic Lennox unit and air conditioned hot air furnace. This apartment always fully rented because of moderate rents. A solid investment showing good return on Asking price $24,500
Terms arranged. Please call Mr. Houston, 5-3435. Res. 4-7587. P. R. Brown & Sons Ltd., 1112 Broad

THE CHANCE OF A LIFETIME!
Here is an opportunity to buy valuable city property right in the city centre. Can now be purchased with a frontage of 60 feet or more in the 700 BLOCK PANDORA AVENUE BLANSHARD AND CORMORANT STREETS. Buildings on the sites are included in the purchase price. Plans and further details can be obtained from Mr. Joseph Smith at 4-4127.
Exclusive Agents
KER & STEPHENSON LTD.
4-4127 909 Government St.

ALBERNI
BEER AND WINE LICENCE
Building plus living quarters. 10 years old. Stucco and siding. Seats 85 people. (7 employees). Complete bank statement and inventory from listing broker. This is a going concern. Price $23,500
For complete details phone:
S. SPAVEN - 4-7013
RITHET CONSOLIDATED LTD.
706 Fort Street.

SIX-PLEX—BRICK
Unusual opportunity, automatic income. Ideal for local or absentee investor. 6 self-contained units. Transportation at door. Walking distance from city centre. Low rents assure no vacancy in over 7 years. Each unit has large living room, fireplace, dining space, nice bedroom, kitchen and bathroom, separate entrances, back and front. Tenants pay own light and heat, owner only water and taxes. Income $3,600 shows 14% net. Terms arranged Special price for quick sale $23,900
Exclusive. Call Mr. Houston 5-3435. Res. 4-7587.
P. R. Brown & Sons Ltd.,
1112 Broad Street

QUALICUM DISTRICT
5 modern cottages on 300 ft. beach established auto court. Full Price $25,000
Also modern cottage on 60 ft. beach lot, approx. ¼ acre. $5000
QUALICUM P.O. BOX 245

EXCLUSIVE LISTING
4-Suite Apartment House
ROCKLAND AREA
Hot-Water Oil Heat
Present owner's ill health affords opportunity for investment in own living. The owner's suite has available 7 rooms, consisting of living room, 12x13; full dining room and 3 spacious bedrooms, attractive Arborite kitchen with many cupboards, electric stoves. Every suite has big floor area, some have 3 bedrooms, equipped with refrigerators, electric stoves. In first-class condition; needs no maintenance. Additional space for fifth suite. Basement, furnace room, hot-water automatic oil heat. Garages set on a large lot. Net revenue $2,800, on a $22,000 investment. Approximately $11,000 handles. Contact Ed Saunders, 4-8054 days; 4-9458

150 HOUSES FOR SALE

BYRON PRICE
1314 Quadra Street

N.H.A. FROM $675 DOWN

N.H.A. Mortgages arranged	FREE
House Plans	FREE
Legal Contracts	FREE
Construction Services	FREE

Victoria's largest and most extensive N.H.A. construction services. Victoria's leading home-building construction firm.
"A BETER HOME FOR LESS".

CLEAN AS A WHISTLE!
Revenue property with a good income. Full price with $1000 down. $8125
Phone me for details—4-2458 or 4-7269 eves., Jack MacKay.

VIEW OF GORGE
Lovely setting, shrubs, fruit trees and fish pond on 80x120 ft. lot. Large living room with fireplace and view. Dining room, cabinet electric kitchen with utility. Through hall, 2 good sized bedrooms, 4-piece bath. Full cement basement, drive-in garage, plumbing in basement. Auto. oil heat. $3600 will handle. Full price $12,600
To view call Clarence Ryde. Phone 5-2458 anytime.

REDUCED $2300 RICHMOND-GONZALES OIL HOT-WATER HEATING
If you can make a large down-payment you can have the greatest bargain in a house sale probably ever offered. Because of the competition of the low down-payment N.H.A. home and because the owners have to sell quickly—in fact immediately—they are using the greatest incentive possible for a quick sale—reducing the price of the house $2,300. This house is located in one of the ideal residential areas of Victoria. Taxes are reasonable—$185. The house is 5 years old and has a living room, dining room, 3 bedrooms, 4-piece bathroom. Has basement, attached garage, automatic oil hot-water heat, and if this is not enough they are even going to give you the automatic washer and the mirror. It's N.H.A. and has a 4½% mortgage if you need it. Don't wait to see it tomorow. See it now and buy it now —for $10,900
EXCLUSIVE
Charles Giddy or Clarence Ryde —5-2458 anytime.

FAIRFIELD
Close to the park; close to the sea; three bedrooms up, one down; separate dining and living rooms; full basement. All for $7950
Low down-payment and attractive terms.
Contact Nelson Krienke, 5-2458 or 4-4460 eves.

ESQUIMALT
Here is your opportunity to get a 3-bedroom, full basement home at a price! Reason for selling—due to settling an Estate. Full price $6200
Low down-payment with terms. Offers accepted.
Nelson or Ryde — 4-4460, Eves. 5-2458, 5-2097.

A. BERNARD & CO. LTD.
620 Fort Street 4-9335

A Dandy Suburban
A clean cut stucco bungalow, 2 years old, on about half acre. About 1,100 sq. ft. Automatic oil heating. Living room 17x12, oak floor. Dining room 20x10. Cabinet kitchen, adjoining utility room, three bedrooms and bathroom. All spotless and nicely decorated. Separate garage. Price $8000
Call Mr. Francis, 4-9335; eves., 9-4810

HIGH FAIRFIELD
NEARING COMPLETION
BUY now and CHOOSE your own COLOR SCHEME. Compact FIVE room stucco bungalow. OIL furnace. Utility room. No steps. Easily maintained lot. Nice location close to SHOPS, BUS and SEA. Excellent home for a RETIRED couple. Price $11,500
Mrs. McLean, 4-9335; eves, 4-6867

OAK BAY SEMI-BUNGALOW
OWNER TRANSFERRED
Compact STUCCO home suitable for a young family. FIVE good-sized rooms on the main floor. Enclosed stairway to THREE smaller bedrooms. All in nice condition. LARGE LOT. Full basement. Drive-in garage. NEW roof. Excellent location for a family. Taxes $162. See this! Price $11,950
Mrs. McLean 4-9335. Eves. 4-6867.

STEWART CLARK & CO.
608 Broughton St. Phone 5-2481

SHAWNIGAN LAKE
A parklike setting, quiet and secluded, over 150 ft. of waterfrontage, property fenced. A cosy cabin with screened porch. Shallow sandy beach. Furniture and boat included. Asking $5500

OAK BAY OIL HOT-WATER HEAT
A new listing south of the avenue. Over 1,500 sq. ft. of floor space. A beautifully appointed home having 20x15 living room arched to 15x13 dining room. Smart efficient kitchen, range wiring, fan, nook, etc. 15x13 bedroom and another 13x12. Bathroom has mirrored wall and vanity. 3rd bedroom or den. 30 ft. rumpus room with fireplace and roughed in washroom in high ceiling basement. Garage, etc. These are a few of the many features, some terms. Full price $16,500
Eves. Mr. Crickway 5-3170 or Mr. Custance 3-7930.

NOW $12,950 1326 VIMY STREET
4 BEDROOMS
2 BATHROOMS
OIL-O-MATIC
Now vacant and must be sold. For immediate viewing please phone Mr. Massey, 4-5405. An exclusive listing.

OWNER TRANSFERRED, MUST sell. Three-bedroomed no-basement home, five years old, one block from school, shopping and good bus service. A down payment of $1,200 would handle. For appointment to view, phone 4-3777 Saturday or Sunday, or call at 2700 Scott St. No agents.

THREE-BEDROOM N.H.A. BUNGALOW, approximately 1,200 square feet, built to sell for $14,700. Owner leaving. Must sacrifice. Will take low down payment. Quick possession. Full price $13,500.
JOHN GREENWOOD
1241 Broad Street 3-7041
Eves., 7-2734, 3-7396

1½ ACRES WATERFRONT, NEAR town with fine older Tudor-type home with 14 very large rooms, lovely open staircase, with stone fireplace; 5 bathrooms. Wonderful family home plus revenue. Partly furnished. $25,000. 4-7535.

N.H.A. $2,000 DOWN. THREE BEDROOM home in new area. Full basement, automatic oil heat. Two years old. Owner transferred. 5½% mortgage. Good terms. Priced for quick sale, $12,950. Mr. Hamilton, eves. 7-1355. Heisterman & Co., 1121 Blanshard Street.

$15,000, NEAR OFFER. GOOD terms. Large 5-roomed bungalow with one lot; more land available up to 4 acres. Close in, views. Phone owner, 4-9242.

150 HOUSES FOR SALE

P. R. BROWN
& SONS LTD. — EST. 1900
1112 Broad Street Phone 5-3435

OPEN HOUSE 1070 SOUTHGATE WEDNESDAY
JULY 24
2-5, 7-9
Main floor, living room 16x24, fireplace, guest dining room, master bedroom, twin closets, den with fireplace, well appointed labour-saving kitchen with built-in nook, 4-piece bathroom with vanity. Up 2 bedrooms, 2-piece washroom. Basement, 2-car drive-in garage. Rumpus room, laundry room, toilet, hot-water oil heat. Large secluded garden with playhouse patio, fruit trees, 5 telephone jacks throughout. Built by one of leading builders for own home. Many features not found in every house. Must be seen inside to be appreciated. Excellent terms. For appointment to view phone A. Lowman, 5-3435, res 2-5537.

DRIVE BY 1419 LANG STREET
(Between Cedar Hill and Cook St.)
Illness forces sale of this 2-year-old gem to better than new condition. Excellent plan, beautiful electric cabinet kitchen, 2 good bedrooms, all oak floors. Utility, full high basement. Oil-O-Matic heat, $3,700 down, 6% on balance at the very low price of $9400
Please do not disturb occupants.
For appointment to see inside please call H. Grant, 5-3435; Eves., 2-7704

408 BAY STREET $1000 DOWN DUPLEX (INVESTORS NOTE)
5 rooms and bath down, 3 rooms and bath up. Full basement, furnace. Full price $7000
For appointment to see inside please call H. Gaunt, 5-3435; Eves., 2-7704

DRIVE BY 219 WILDWOOD
This bungalow is in spotless condition throughout. Extra bedroom upstairs gives you 3 bedrooms, large living room with fireplace, good family kitchen (wired), copper pipe throughout. Full basement, Oil-O-Matic furnace. Not a penny to spend on this one. Half cash at the very low price of $6900
Please do not disturb occupants.
For appointment to see inside please call H. Gaunt, 5-3435; Eves., 2-7704

EXCLUSIVE BRAND NEW 2-BEDROOM BUNGALOW FULL HIGH BASEMENT
Drive by 3320 Shelbourne
SHOWN BY APPOINTMENT ONLY
Nice living room, fireplace, L-shaped dining area, nice cabinet kitchen. Will be ready to move into in 10 days. Hot-air piped furnace, laundry tubs. Drive-in garage. $2,500 will handle. Full price only $8900
Please call Mr. Houston, 5-3435; res., 4-7587

4 BEDROOMS $2500 DOWN
Full concrete basement, new automatic oil furnace, Duroid roof, large living room and separate dining room—and it's in Oak Bay. This is really a fine home in excellent condition and a good investment for your family. There is an adjoining lot which you can purchase for an additional $900. Monthly payments will be no more than rent. See this for sure. Price $9900
Please call Mrs. Lorraine Busfield, 5-3435; eves., 5-5669.

GORGE AREA OIL HEAT
Close to all conventences. Well built attractive stucco bungalow has living room with fireplace, two bedrooms, dinette and kitchen, four-piece bath, full basement. Oil-O-Matic hot-air heat. Drive-in garage. Fully insulated. This is a splendid home. Price $9950
Please call A. M. Miller, 5-3435; eves., 7-1027

OAK BAY North 4 BEDROOMS
English Tudor bungalow with matching separate garage. Four large begrooms with walk-in closets, two bathrooms, all on main floor. Large living room, guest dining, cabinet kitchen with nook, utility room, full high basement. Oil hot-water heat. Lot 70x150 all in lawns, shrubs, Price $17,500
Phone A. Lowman, 5-3435; res., 2-5537

$5700 ESQUIMALT
Ten-year-old cedar siding bungalow, large living room, two bedrooms, large kitchen with eating space, three-piece bathroom. Storage space outside, just newly painted, property all fenced. Terms, balance at $55 at 6½%.
Phone A. Lowman, 5-3435; res., 2-5537

$1500 CASH DOUBLE PLUMBING SITUATED 910 COOK STREET
Comprises two large (three-room suites). Price includes oil range and heater. This is a terrific rental area. So see this as soon as possible please. Payments $60 per month on balance. See this soon. Price $7950
Phone anytime, Roy E. Hills, 5-3435; res., 3-6918

SNAP 132 REGINA
Drastic reduction. Must be sold. Owner transferred. $1,800 cash and assume $2,400 mortgage, $50 per month, 6% interest. Two lots. Garage, concrete floor. Six-room home. Everything goes for only $4200
Phone anytime, Roy E. Hill, 5-3435; res., 3-6918

N.H.A. 2730 ASQUITH
3 YEARS OLD
POLKS! THIS PROPERTY MUST BE SOLD. L-shaped living room, dining room, kitchen, 2 lovely bedrooms, four-piece Pembroke bathroom, cement basement with room finished in knotty pine. Automatic oil heating. $8,000 mortgage. Pay $51 month, 5½%. House is vacant. Asking price $11,800
Phone Roy E. Hills, 5-3435 Res. 3-6918

$1000 DOWN 867 HUMBOLDT $65 Per Month
8 rooms, ½ block from St. Joseph's Hospital. Suitable for conversion. Combination gas range and furnace included. Only $7500
Phone Roy E. Hills, 5-3435 Res. 3-6918

150 HOUSES FOR SALE

FRASER BISCOE
750 PANDORA AVE. 3-9843
Drive-In Customer Parking

STYLE AND CHARACTER
These are additional attractions seldom found together in a house, but they are both built into 3380 Quadra Street, which has so much to recommend it that it must be seen to be appreciated. Its half-acre of treed and landscaped garden and high location give it unusual seclusion for so close-in a spot. The large vaulted living room, full-size dining room, cosy den and sunny breakfast nook will appeal to you. When you have driven by phone us for an appointment to go through it. The price has just been substantially cut for a quick sale. Evenings, Mr. Ford, 4-1863.

A CANADIAN DESIGN WINNER
This contemporary architect-designed three-bedroom home won one of six awards given in the Canadian Housing Competition this year. Built to take advantage of the sea view, this home features large living room, dining room, very pleasant kitchen with loads of cupboards, through hall, vanity bath, and full basement with space for rumpus room, oil heat, plumbed for washer and dryer. Located in GORDON HEAD at 1935 GRANDVIEW DRIVE. Full price (N.H.A. terms) $16,700
Call D. Peaker, 3-9413, eves. 7-1316, if it is your desire to own an exceptional home.

GONZALES FOUL BAY
An older family home in excellent condition. Three good bedrooms, large living room and dining room, full basement with automatic oil heat. Double plumbing. Less than a stone's throw from the sea, and handy to shops and transportation. $2,500 down and the vendor will carry the balance. Full price $9775
Mr. Wilkins or Mr. Fraser, eves. 3-4960 or 5-3751

Waterfront COTTAGE
Five-room cottage with city water and light, close to public transportation, with own frontage on sandy beach. Illness forces the owners to sell. Asking price with half cash is only $5,500, but an all cash offer will find a substantial reduction. Even as an investment this is GOOD—and WHERE will you find its like in five years' time?

REVENUE DON'T MISS THIS.
Close-in city triplex in high location. All self-contained suites with monthly rentals totalling $180. Down payment on this bargain is ONLY $2,000.
For further particulars of the above two bargains, please phone Mr. Ford, 4-1863

BROWN BROS. AGENCIES LTD.
1125 BLANSHARD STREET
Member Real Estate Board
Member Multiple Listing Bureau

RETIRED PENSIONER
Why pay rent? Don't climb those apartment steps any more. Here's that 3-room, ground-level, tip-top cottage you've been wanting. Live rent free. Taxes only $39. Large city lot, close to stores and churches. $2,000 cash, balance $45 per month. Price $4575
John Tisdalle, 3-1183; Res. 9-4349

$1000 DOWN BRAND NEW 4-ROOM BUNGALOW
Lovely country dwelling. Assured water supply, one-acre lot, close to transportation and stores. 15 minutes from the city. Low monthly payments. Full price $7900
John Tisdalle, 3-1183; Res., 9-4349

BETTER THAN NEW
And just as modern. Save money on this well-kept seven-year-old bungalow with wonderful garden and many fruit trees. Five rooms plus utility. Fully insulated. Easy heating with city gas. Separate lined garage. Gorge area, bus at door. ½ cash $8750
John Tisdalle, 3-1183. Res. 9-4349

TOURIST HOUSE GORGE DISTRICT
9 large rooms and three bathrooms. Caters to tourists in summer and steadies during off season. All furniture in rental units remains. This is an excellent proposition and some terms will be credited. Full price $13,650
Mr. Hill 3-1183, res. 3-7585.

OAK BAY SOUTH FINE FAMILY HOME
Four-bedroom stucco semi-bungalow. Concealed stairway to 2 bedrooms up. All rooms on ground floor are spacious. Full basement, hot air heating, drive-in garage. Large lot. Owner leaving Victoria will give early possession. A substantial down payment required. Full price only $11,950
Mr. Hill, 3-1183, Res. 3-7585

SWINERTON'S
(Established 1889)
620 BROUGHTON ST. 3-7181

NEW HOME JUBILEE DISTRICT
Attractive 3-room stucco bungalow, good floor plan, oak floors, full basement, oil heat; situated on a quiet street close to Jubilee Hospital. Excellent terms. Full price $10,900
Mr. Holland, 3-7181; res. 4-7659

FAMILY HOME 3 LOTS
Near all city schools, well located for revenue near Jubilee Hospital. Comprises entrance hall, large living and dining room, den, study, bedroom, kitchen and pantry; 4 bedrooms, bathroom upstairs. Basement with hot-air furnace (blower), 3 nice lots, garage, fruit, etc. Very valuable corner. Get established before school starts. Full price, excellent terms $9200
Less with 2 lots.
Mr. Cox, 3-7181; res. 3-3814.

OAK BAY A REAL BUY
Six-room stucco bungalow with basement and Oil-O-Matic heat. Separate garage. A charming home for ONLY $10,750
This won't last. Phone NOW.
B. Travers-Smith, 4-4820 weekends.

RETIRING?
Here is a charming 4-room stucco bungalow just 10 years old, with oil heating, separate garage and nice greenhouse. Lovely garden in lawns and fruit trees, etc. (there are 2 lots—one could be sold). In 3-mile circle, close to bus. A wonderful buy at ONLY $7700
Mrs. Fulton, 3-1953

THE CITY BROKERAGE
1018 Blanshard St. 4-5022 4-5016

4 BEDROOMS, UNFINISHED RUMPUS room, oil automatic, patio, $2,500 down will handle. $12,750 full price. Also Henderson St., 3 and 4-bedroom homes, double plumbing, rumpus rooms. 4-0749.

WILLOWS SCHOOL ZONE—OAK Bay, five rooms, oil hot-water heat, $10,950. Basement, through hall, oak floors, utility porch, gas range included, quick possession. Please phone 4-4273 or 4-5634.

NEW TWO-BEDROOM BUNGALOW between Six-Mile Hotel and intersection Island Highway, lovely view Esquimalt harbour. Oil heat, wired for electric stove. Further information please phone 5-2674.

ASTROLOGICAL FORECAST

TUESDAY, JULY 23, 1957

ARIES (March 21 to April 19)—This is an ideal day for activity that will mean better understanding with neighbors, kin, friends, associates and others. Also very good for visiting, making sales calls, getting into new business, and the like.

TAURUS (April 20 to May 20)—The value of a dollar is well ingrained in your consciousness, for you had to earn it the hard way. But think big today and apply this practical knowledge to make a fortune for yourself. Get out of the penny class.

GEMINI (May 21 to June 21)—Get up very early, take your exercises before open window, and then get into the world of action and bring home the bacon. Sociability and wide-awakeness will bring new abundance as well as fine new friends.

CANCER (June 22 to July 21)—You have a marvelous intellectual ability you can today apply to worthwhile matters, if you first take time to study thoroughly the specific data pertinent thereto. Also, use your wisdom as a balancing rod for others.

LEO (July 22 to Aug. 21)—This is the day to meet with associates who can help you to put ideas into workable, profitable condition easily and pleasantly. But see you keep wide-awake and don't start daydreaming in the middle of the day.

VIRGO (Aug. 22 to Sept. 22)—Your goals can be reached quite easily if today you work with a vengeance in all directions, from the personal to the patriotic. Show higher-ups how sincere, forthright, capable you are and willing to shoulder responsibility.

LIBRA (Sept. 23 to Oct. 22)—Being a bit lazy, you stay in a small-bracket category, and do not give expression to the big talents within you. Today you realize you could make a real fortune. Go after it!

SCORPIO (Oct. 23 to Nov. 21)—The day to take inventory of all personal, spiritual, business dealings with others and see how to get on higher level of thinking and acting. Confer with experienced, successful people in your line of work.

SAGITTARIUS (Nov. 22 to Dec. 21)—You have a bad habit of putting things off to such an extent you accomplish about one-ninth of what you are capable of. Today, get necessary things done fast, get another job, too. Do both well and enjoy the results.

CAPRICORN (Dec. 22 to Jan. 20)—Your day to get regular weekly tasks cleared up in jig time, then see that your surroundings are made so delightfully charming and clean you want guests in regularly. Write letters and start social ball rolling.

AQUARIUS (Jan. 21 to Feb. 19)—Here is the day you have waited for in which to have a ball. Rise with the sun and make this a day to remember: Sing in the bathtub, dress to kill, then go out and slay 'em with your charm, wit, beauty and meet a millionaire.

PISCES (Feb. 20 to March 20)—The day is a serious one for you, for you must ascertain whether all is on solid foundation, that insurance, taxes, etc., are in order; that roof does not leak, etc. Please close ties with your efforts and be happy.

IF YOUR CHILD IS BORN TUESDAY . . .
The child born Tuesday will be one of those fortunate people whose mentality and physical appearance are well above par, and the chart shows great accomplishment. But early teach your progeny to finish a job once it is started if he or she is to know real success and satisfaction. A good horoscope for work with public which requires beauty and brains.

FOR YOUR COPY of Carroll Righter's individual 16-page Forecast for August send your birthdate and 50 cents in coin (no stamps) to Carroll Righter Forecast, Victoria Daily Times, Box 1895, Grand Central Station, New York 17, N.Y.

150 HOUSES FOR SALE

KING REALTY
224 Yarrow Bldg.
2-2131

YOU ARE LUCKY
To have an opportunity to buy a 6-year-old home with mortgage of 4½% at $57.87 a month including principle, interest and taxes. Through hall—12x16 living room, dining room, two large bedrooms, cabinet kitchen, automatic oil packaged heat, no basement, large utility, insulated and in excellent condition. Near Mt. Tolmie.
Please call George Dickason, Eves. 3-0449

AN OWNER'S PROBLEM
Their aged mother must be cared for and their 3-bedroom home is just too small. They require a home with a nice basement ground level suite or a room for mother and will sell or exchange their 2-year-old home. They have a $9,100 N.H.A. 5¼% mortgage on very easy terms. Asking $12,950
Lee Hallberg, eves. 3-8510

$7777
A fine family home. 4 bedrooms with sea view in the popular Gonzales, Hollywood Crescent district. In tip-top condition, new roof, new wiring, 220 volts. Full high basement. Hot air heating $70 a year. Taxes $104.72. This is a home that can be guaranteed. On terms $7777
Lee Hallberg, eves. 3-8510

1400 Sq. Ft. A REAL BUY
This eight-year-old six-room house is well planned and well built. An attractive, large lot and has a floor area of 1,400 square feet. Oh yes, at this price it does NEED DECORATING and the floors need SANDING. A real buy for a do-it-yourself family. $2,000 down, balance as rent. Asking for $11,700
Call Bel Shragge, eves. 2-8802.
King Realty, 2-2131.

$2500 DOWN 5¼% MORTGAGE
4 bedrooms, full basement, oil heat. Three years old. Possession September 1. Monthly payments, $75. Full price $12,900
Call Bel Shragge, eves. 2-8802

DALBY & CO.
Real Estate and Insurance
1010 Blanshard - 3-6241

LANSDOWNE
Close to all schools. Rancher, 6 rooms main floor. Full basement with finished rooms or suite. Automatic oil furnace. Drive-in garage. Full price $14,900
with terms. Will accept older type home around $7,000 as down payment.

WATERFRONT PRIVATE BEACH
5 rooms, 2-year-old semi-bungalow. ½ acre lot Only $11,500
Full price. Good terms.
Mr. Kemp 3-6241, eves. 5-2597

E. E. HEATH
625 Yates Street 2-3103-4

REDUCED $2200 TO CLOSE ESTATE
Large bedroom, living room, dining room, kitchen with oil range, 3-piece bath on main floor; 3 bedrooms, 2-piece bath up, 2 finished rooms, 2-piece bath in basement. Full price $8500
Evenings 2-7662

3-MILE CIRCLE, CLEAR TITLE, furnished, 4 bedrooms, new roof, full basement, piped furnace, electric range, water heater and dryer on ¾ acre with chicken house. $7,350. 4-5249.

$1,500 DOWN, NEAR BEACON Hill Park. Home plus $105 per month revenue. $8,950. 3-3646.

150 HOUSES FOR SALE

HAGAR'S
Member Multiple Listing Bureau

MODERN STUCCO BUNGALOW Low Down Payment
Secluded location and situated on two lots consisting of living room with fireplace, hall, two bedrooms, kitchen, pembroke bathroom and utility room. Finished in texture plaster. Cove ceilings. Excellent value for someone looking for a modern bungalow and secluded surroundings. Terms. Full price $6850
C. Carpenter evenings 7-1628 or 4-0531 anytime.

DRIVE BY LANGFORD
1045 Dunford Road off Leigh Road. Stucco cottage, 3 rooms. Full price $3950
C. Carpenter evenings 7-1628 or 4-0531 anytime.

Hagar & Swayne Ltd.
614 Yates Street 4-0531
Member Multiple Listing Bureau.
Member Victoria Real Estate Board

F. N. Cabeldu
1212 Broad Street 3-7174
(Member Multiple Listing Bureau)

THIS CAN BE YOURS
Breathtaking panoramic sea and mountain views in a well-built and designed modern home. Situated to command superb views from most rooms. The 21x14 living room has a picture window which frames a beautiful seascape, the dining room, nook and master bedroom also have lovely views. A wide entrance and through hall, 3 bedrooms, all with gleaming oak floors, electric kitchen, full high basement, automatic oil heat, it all adds up to a home we will be proud to show you. The terms, if required, will depend on the buyer $18,900
Call Mr. Cleary 4-2505 or Mr. Bennett, 3-4313

HIDEAWAY
Ten acres on the Cowichan River with about 1,000 feet of river frontage. Attractive four-room cottage and one-room Panabode guest cottage. Good well. Beautiful property. Good fishing $7000
Call Mr. Blenkinsop

$8500
Nicely situated on a quiet street and backing on to a park. Well kept older-type home with lots of accommodation for a family. The downstairs comprises hall, living room, dining room, kitchen and pantry, den, utility room and sewing room. Upstairs are three bedrooms and bathroom. Full basement and hot air furnace. Laundry and extra plumbing. Some terms. Less for all cash $8500
Call Mr. Blenkinsop

SECLUDED SEAFRONT
2.2 acres, southern slope. Half cleared, balance wooded with native trees. Well-built older-style stucco home of six rooms. Has full cement basement. City light and water. Other buildings comprise two-room cottage, garage with greenhouse attached (hot-water heated). Tool shed, chicken house, etc. Portion of grounds laid out in rockeries. Lots of bulbs, flowering plants and shrubs. If you wish a small country estate, then see this. Price reduced to $13,000
Call David Carmichael, Eves. 4-7308
ALFRED CARMICHAEL & CO. LTD.
1239 Broad Street 4-7343

A BARGAIN FOR SOMEONE
$1,500 DOWN (OFFERS)
ESQUIMALT DUPLEX
VACANT POSSESSION
2 SELF-CONTAINED SUITES ON ONE FLOOR
Equipped with electric ranges (220-V). Full high basement, hot-air furnace, extra plumbing in basement. Large fenced lot. Full price only $7500
To view call Alf Seeber 4-9305; Res. 5-2875

Financial Survey Ltd.

150 HOUSES FOR SALE

BOORMAN'S

SMALL - COMPACT $5500 HAULTAIN AREA
A small modernized 4-room shake siding bungalow on an easy to maintain fenced lot. No steps. Taxes only $47 yearly. Ideally suited for a retired couple. Full price $5500
T. Smith, eves. 4-7325.

DRIVE BY EXCLUSIVES 2553 ROSEBERRY
Neat white stucco, 6 years old, 5 rooms, full cement basement, H.A.P. heat. Immaculate home. Price with terms $9450

916 EMPRESS
Five rooms, lovely condition. New Oil-O-Matic heating unit. Double carport, beautiful garden. Price $10,950
Both good buys.
Please do not disturb owners.
To view please call R. P. Harris, 7-2998 anytime.

FAIRFIELD $2500 DOWN
MODERN STUCCO BUNGALOW, 2 BEDROOMS, OIL HEAT, RUMPUS. PRICE $10,950

CITY—DUPLEX
A refined family home converted into an up-and-down duplex, 5 rooms each. Oil heat. Separate entrances. Price $12,500

HIGH QUADRA $2500 DOWN 4 BEDROOMS
A semi-bungalow just 3 years old. Oil heat, extra fireplace in basement. N.H.A. 5½% loan available. Price $12,900
For further information on the above three phone J. S. Boorman, eves. 2-5036.

UPLANDS
Here's a smart new home ready to move into. An attractive residence complete in every detail and featuring:
1. Three bedrooms.
2. Two bathrooms.
3. Living room, 21 x 15.
4. Dining room with patio veranda off.
5. Smart kitchen, wired.
6. Attached garage.
7. Full basement, oil heat.
8. Grounds levelled with top soil.

This home is available with a $10,000 mortgage. We would be pleased to show at any time. Full price $19,750
W. L. Boorman, eves. 4-0434.

BOORMAN INVESTMENT CO. LTD.
616 VIEW ST 3-7124

FINANCIAL SURVEY LTD.
1324 Government St. 4-9305

LANSDOWNE 3 BEDROOMS
Living room with fireplace, dining room, cabinet kitchen, oil hot-water heating, cement patio and attractive brick planters. Car port. Only 4 years old. M.L. Full price $12,600
M. A. Rogers 4-9305; Res. 9-3421

$1500 DOWN LOVELY BUNGALOW ½ ACRE, 9 YEARS OLD NEAR PORTAGE INLET
Very rarely do we get a listing like this for $1,500 down. It is attractive, it is stucco. Beautiful living room is 17x20. Electric cabinet kitchen, 2 bedrooms, Pembroke bath, utility room off kitchen. Full basement. Hot air heat. Fully insulated. Drive-in garage. Believe it or not the price is only $8750
P. G. Williams 4-9305, Res. 4-9657 or 9-5307.

1971 KINGS ROAD
A real doll house of a bungalow, well designed well built. Includes large cabinet kitchen, living room with oak floors and fireplace, dining room and 3 bedrooms. Wonderful garden and grounds. Separate garage. See this but please do not disturb the owners. Full price only $8650
R. deMontigny, 4-9305; Res. 2-6869

!IT'S HOT! BUY YOUR KIDS A SWIMMING POOL
Yes,
here is year-round entertainment for your kiddies. Swimming in summer and skating in winter in your own backyard.
Of course,
a nine-year-old stucco home goes with it. Three smaller bedrooms on main floor, one large in finished attic.
wired for range and dryer.
Nine trees provide delicious fruit.
Make your offer as to terms. Full price, only $9950
Please phone
Mr. Eric Barloewen,
off. 4-7128; res. 4-7128.
Douglas Hawkes Realty, 817 Fort.

FAIRFIELD
VERY NICE LOCATION. Older-type bungalow in good condition. 3 bedrooms, full basement. Large rooms. Price $7000
Mr. Edwards. Eves. Sidney 65-H

H. A. HUMBER, LTD.
318—620 View St. 2-9161

Gordon Head, ¾ of an acre with a charming 6-room stucco bungalow consisting of large living room, guest-size dining room, kitchen wired for range, 3 bedrooms, 3-piece Pembroke bath. Full basement with playroom and utility room. Hot-water heating. Separate garage. Excellent condition inside and out. $15,950.
Mr. Coles

THE ROYAL TRUST COMPANY
1205 Government Street 3-4126
Evenings 2-8753

N.H.A., 2 YEARS OLD, 3 BEDROOMS, living room, dining room, kitchen with dining area, 4-piece bathroom, through hall, oak floors throughout. Full basement, drive-in garage, oil furnace, wired for range, automatic washer and dryer. Nice fenced garden, cement patio with trellis. Paved road, sidewalk. Glanford, near school. $12,950. 9-4970.

CHARMING LITTLE BUNGALOW in a most picturesque situation. Has 5 rooms, including living room with bay window and raised dining space, kitchen with nook and utility off, two bedrooms and bathroom with vanity and large mirror. Full basement with extra room, oil furnace and space for 2 cars. Call Mr. Blenkinsop, 4-6467. F. N. Cabeldu Ltd., 3-7174.

FAIRFIELD — LOW DOWN PAYMENT buys dandy home of 7 rooms. Suit investor or large family. Full basement with hot water heat; block to park and seashore. Owners U.S. bound. Please make us an offer on 25 Marlborough. Reduced to $10,900. Call Roy Hanes now, 2-4255, day or night. J. H. Whittome & Co. Ltd.

FOUR-ROOM HOUSE, FEW STEPS, good garden, terms arranged. 619 Dupplin Road, 3-3835.

150 HOUSES FOR SALE

PEMBERTON HOLMES, Ltd.
ESTABLISHED 1887
1002 GOVERNMENT ST. 4-8124

SEMI-RURAL WITH ELBOW ROOM
This attractive white stucco bungalow has entrance hall, living room with fireplace and dining room all with gleaming hardwood floors. Modern kitchen and dinette, wired. Two bedrooms (and an extra one in the basement), four-piece Pembroke bathroom. Full lined basement with tubs. Hot air oil heat. Attached garage. Spacious grounds with lawns and flowers make this attractive home stand out by itself. Some terms. Modestly priced at $12,900
W. Woodley, 4-8124, eves., 4-3916

ACTION!! $1000 DOWN MUST BE SOLD
Four rooms plus, close to town. Living room with fireplace, good-sized kitchen with gas range (included), two bedrooms and small room suitable for utility. Insulated ceilings, Duroid roof and full basement with furnace. Balance $60 per month. Full price $5500
(Close offers considered)
EXCLUSIVE LISTING
R. V. Caselton, 4-8124; eves. 3-8464

"ESQUIMALT" $800 DOWN!! FULL PRICE $5950
Balance at $60 per month. This older-type bungalow is in immaculate condition throughout. New Duroid roof, small garden. Taxes only $72, zoned "retail." Drive by 608 Head St. Please DO NOT disturb owners.
To view call D. E. Wilkinson, 4-8124; eves. 2-9761
An exclusive listing.

OAK BAY SEA VIEW REDUCED IN PRICE
OWNER having bought another home in Eastern Canada HAS REDUCED her price for QUICK SALE. Entrance hall, large living room, fireplace, cozy dining room, den, 2 bedrooms, cabinet kitchen wired for range, tiled sink, etc. Concealed stairway to large bedroom 21x16, one small unfinished. H.W., OIL HEATING. GARAGE. Nice secluded garden, greenhouse. One minute to beach. PRICE ON TERMS $17,200
MR. HEPBURN, 4-8124; Evenings 3-7039

FAMILY HOME OR DUPLEX
OAK BAY $13,500
Spacious and in excellent condition, this home has many desirable features. Convenient to schools, shops and bus. Reception hall, large living room, dining room, den, electric kitchen and bath on main floor. Four bedrooms and bath up. Delightful garden. Full basement. Oil heat. Moderate taxes. Terms available. Phone Mrs. Shirley 4-8124 or 4-8485 Evenings.

NEWSTEAD REALTY LTD.
766 Fort Street 2-8117

FAIRFIELD
Close to beach and park is the location of this spotless 5-room bungalow comprising living room with fireplace, dining room, kitchen with eating area, 2 good bedrooms, bath, sunroom, full basement with garage and furnace. Full price, with good terms $7350
W. H. McMahon, 2-8117

Something Different OAK BAY
On prominent site with wide spreading views this imaginatively designed home will appeal to the buyer who wants something other than standard. Mahogany and other specially selected walls, ornamental glass doors and other embellishments grace this attractive 6-room bungalow. See it now. Very substantial mortgage available $21,000
W. Bailey, 2-8117

OAK BAY
Settle before school starts. Willows, excellent family home. Living room 17x15, dining room 10x12, large handy kitchen, full high bright basement, with heated bedroom. Oil heat. Full price $13,800
Ted Kergin, 2-8117, eves. 4-1582

WATERFRONT
De luxe home, sheltered anchorage, three bedrooms, one with private bath, spacious living room with planters. Dining room, den and TV room. 1,850 sq. ft. solid comfort. Full price $23,750
Phone Ted Kergin, 2-8117. Eves. 4-1582

ISLAND INVESTMENT CO. LTD.

Oak Bay South
In excellent condition inside and out, 7-room family home; 4 bedrooms, through hall, living room, dining room, cabinet kitchen, full basement, hot air heat. Drive-in garage from back lane, taxes $150 gross. $4,750 down. Balance payable $75 per month. Full price $11,950
For appointment to view please phone J. A. McLellan, office 4-7146. Sunday and evenings 4-6171.

CLOSE BY THE SEA RETIRED FOLKS
Just 5 years old this very fine bungalow has a through hall; large living room with fireplace and dining room, a wonderful kitchen heavy wired for range, everything for convenience. There is a four-piece bathroom, large bedroom plus extra bed-sitting room. The basement is perfectly arranged for workshop, etc., has excellent Oil-O-Matic furnace and drive-in garage. This home is spotless and complete in every detail, has a lovely lot in green lawns and shrubs just a few steps to the sea shore. Taxes only $88. Full price $11,000
Phone J. B. Law, 4-7146 office, or 9-3251 res.

George Randall Limited
REALLY GOOD BUYS DOWN TOWN CLOSE TO EVERYTHING $1500 OR LESS DOWN
Charming 4-room bungalow, all rooms large and in excellent condition. Two fireplaces, and extra large kitchen. Separate garage and workshop. Full price $5950
and $60 per month on balance.
Small three-room bungalow on nice lot, handy to all conveniences. Full price $3300
with reasonable down payment.
Call Mr. Sudbury 9-1906.

COTTAGE, CLOSE IN, SMALL 3-room home, clean as a pin. Neat garden, separate garage. Taxes only $39. Act fast at this cash price $5,500. Mr. Hamilton, eves. 7-1355. Heisterman & Co., 1121 Blanshard St.

OAK BAY—6 ROOM BUNGALOW, only 5 years old full basement, Oil-O-Matic heat. Near sea, schools, etc. Owner transferred, open to offers. The City Brokerage, Mrs. Fulton, 3-1953.

SEACON HILL PARK—FIVE-ROOM stucco bungalow with two extra rooms up. Full basement and in excellent condition. If you have $1,000 cash and a good low-mileage car to trade, phone owner, 4-8513.

150 HOUSES FOR SALE

HICKS REALTY LTD.
1710 DOUGLAS ST. 2-5104
Opposite Hudson's Bay Store

2,300 SQ. FT. OF LUXURY
(3325) In this beautiful log house of 7 charming rooms. Complete with 17 acres of parklike land. Very large panelled living room with huge granite fireplace and plate glass picture windows, dining room, the very latest in modern kitchens, den, 3 bedrooms, 2 de luxe bathrooms, utility with furnace room (oil package heat), masses of cupboards and each room expressing its own personality. Owner will give excellent terms. Price is $28,500
Mrs. Burbidge, 2-5104 anytime.

OAK BAY UP AND DOWN DUPLEX
(3530) Situated on Brighton Ave., close to all conveniences. This property comprises 2 suites each with private bathrooms. Now rented at $70 and $65 respectively. Taxes only $104. Kitchen ranges included, automatic coal stoker heating, separate garage, full basement. Very reasonable terms at BARGAIN price of $9200
Phone 2-5104 or 2-3758

FAIRFIELD BUNGALOW
(297) Situated in pleasant surroundings just 6 years old. Well-designed 5-room floor plan, most attractive living room, guest-size dining area,

150 HOUSES FOR SALE

TOWN & COUNTRY HOMES LTD.
1923 Quadra St.
Phone 2-7276
Member Victoria Real Estate Board

CENTRAL PARK
1018 PEMBROKE
$1500 CASH
PRICE $7500
Substantial five-room family bungalow with spacious rooms. Full basement and hot-air furnace. Call George Thornelee, 7-2771.

N.H.A.
1476 STROUD
4 YEARS OLD
$3000 DOWN
Close to schools. Fairfield-Hillside bus. Full basement, fully insulated. Large kitchen with dinette, vacant. Sidewalks and on the sewer. Stucco. 3 bedrooms.
Full price $11,750
Contact Harold Ware. Eves. 2-1461

NEW HOME
4-room bungalow, just completed, oak floors, 20-ft. living room, 2 bedrooms. Stucco, fully insulated. Ideal for elderly couple, small lot. Full price $8200
Contact Harold Ware. Eves. 2-1461

MONEY TALKS
A bargain—4½-room stucco bungalow, 8 years old. City border. Extra room in high basement. 15-ft. living room. Cabinet kitchen wired for range. Separate new garage. Garden and lawn, etc. Ideal for retired couple. N.H.A. mortgage $2,700 at 4½% at $41 per month. Principal, interest and taxes.
A buy at $9700
To view call Mr. Ludlow, 2-7276 or 3-5101

3 BEDROOMS OIL HEAT
NEARLY READY—This stucco 8' basement bungalow has living room, dining room and kitchen all in the front. Excellent area, among new homes, drive-in garage. Clear title. PRICE, right at $12,500
Ken Sturgeon, 2-7276 or 7-1580

HOME REVENUE
EIGHT ROOMS—5-room suite and bath; 3-room suite and bath, basement, furnace. Walking distance to town. Exclusive listing. PRICE (with terms) $8500
Ken Sturgeon, 2-7276 or 7-1580

MT. TOLMIE EXCLUSIVE
FOUR-ROOM bungalow near St. Aidan's United Church. Large living room with open fireplace, roomy kitchen with breakfast nook and oil range included. Two bedrooms and bath. Basement, furnace, separate garage. Ideal for retired couple, no steps, block from bus. Taxes $81. PRICE $7950
Ken Sturgeon, 2-7276 or 7-1580

VIEW ROYAL 3 BEDROOMS
Kitchen, living room and bathroom, separate garage, ½ acre. Taxes $39. Quick possession. Offers as to terms and price considered.
PRICE $5250
Ken Sturgeon, 2-7276 or 7-1580

EXCLUSIVE
CADBORO BAY
3941 DAWE RD.
(1) DRIVE BY AND CALL GEORGE THORNELOE, 7-2771 FOR APPOINTMENT TO VIEW.
(2) EXCELLENT FLOOR PLAN. SPACIOUS FRONT LIVING ROOM WITH FIREPLACE. FULL FAMILY DINING ROOM AND ELECTRIC CABINET KITCHEN.
(3) LARGE UTILITY ROOM. PLUMBED FOR BENDIX WASHER ON MAIN FLOOR.
(4) FULL BASEMENT, OIL HEATING.
(5) EXTRA LOT AVAILABLE.
(6) N.H.A. 4½% INTEREST WITH TAXES INCLUDED IN $58 MONTHLY PAYMENT.
(7) THIS IS A "MUST" SELL AND EASY TERMS.
AVAILABLE AT $12,500

NOT BUTCHARTS BUT
This garden is a miniature and fitting setting for a symphony right in town. High City location off Quadra. And, a really lovely older home with large Living and Dining rooms, two bedrooms down, one with private access to four-piece Pembroke bath. Cabinet kitchen, utility, plus two bedrooms up and oodles of storage space. Basement, oil heat. All in wonderful condition. Good terms.
Price only $9950
Harry Forest or Phil Simpson, 5-5542, 2-0274 or 2-7276

GORDON HEAD OIL-O-MATIC LOW DOWN PAYMENT
Spic-and-span modern bungalow, only five years old, in perfect condition, with views way back to the Olympics, Fairbanks-Morse oil heat in the full, high, bright basement. Large living room, separate dining room, cabinet kitchen and extra-bright utility and sewing room. The roomy bathroom is tiled and there are two twin-sized bedrooms, all connected by a spacious through hall plan. Here is a chance to buy a home of quality and charm on excellent terms $11,200

NEW, EXCLUSIVE 4 BEDROOMS 3 BATHROOMS
New bungalow overlooking the waters of Cadboro Bay, with such extras as wall-to-wall carpets throughout, fitted vanity in master bedroom, Republic steel kitchen with Tappan wall oven, silent switches, full basement, attached car port.
Price $27,500

Thoroughly Inspected and Recommended by Jack Mears

ISLAND INVESTMENT CO. LTD.
4-7146 Res. 7-3406

SIDNEY
$1,500 DOWN
4-room bungalow, 2 bedrooms. Large lot 77x120.
Low taxes $3500

FINANCIAL SURVEY LTD.
Stan Hyland, 4-9305;
Res., 9-5307 or 4-9657

REAL BUY
Charming new 3-bedroom home. Cabinet kitchen, large living room with fireplace, through hall, full basement, framed rumpus room with fireplace. Automatic oil heat. Close to school and bus. Down payment $2,700. Full price $11,400. 805 Baker St. Call 3-4549 or 9-4779.

IDEAL FOR A COUPLE—3 ROOMS, bathroom, utility, nice lot. Only $4,250. Terms. $1,150 down. Rosevear Co., 1115 Langley, 4-6041.

150 HOUSES FOR SALE

NORTHWESTERN SECURITIES
of Victoria Ltd.
631 YATES AT BROAD 4-8054

Choice Property
Choice Location
3 Bedrooms and Den
If you are looking for a very attractive 3-bedroom home you must inspect this property immediately. Features include wall-to-wall carpeting throughout, large living room with fireplace, family-sized dining room with fireplace, 3 spacious bedrooms. Well appointed electric kitchen, sun deck, unique den, basement with auto oil heating, drive-in garage. Garden is most attractive and offers absolute seclusion. You will be delighted with the view and excellent condition throughout and the most attractive price.
on terms $14,850
Call Mrs. M. Ash, 4-8054 or 9-2769

OAK BAY
$14,700
Quick possession may be had of this very fine, well-constructed home. The living room is large with guest size dining room continuing through the length of the house, two bedrooms or bedroom and den down, four-piece bath, unusually well designed kitchen with all space utilized, two bedrooms up. Packaged oil. Drive-in garage. Space for rumpus.
Please call Mrs. Squires, 4-8054 or 2-2269

N.H.A. 5½% TERMS
Almost new, de luxe THREE BEDROOM, basement bungalow. MUST SELL, just reduced $900; payments like rent. Lovely area. Now $10,900
Ivan Patrick, 4-8054; res., 3-9043

DUPLEX EASY TERMS
Low down payment acceptable to owner to facilitate a quick sale. Self-contained units renting for $130 per month. Ranges and fridges, etc., included. Full basement. Double garage. Extra lot. High location with excellent view of city and sea. Address 2820 The Rise. Do not disturb the tenants. Make an offer.
Asking price $10,700
Mulliple Listing. J. D. Smith, 4-8054, Eves. 3-5884.

SHAWNIGAN LAKE
DELIGHTFUL 3-ROOM FAMILY HOME WITH 2¼ ACRES OVERLOOKING LOVELY SHAWNIGAN LAKE. WILL TRADE FOR MORTGAGES, AGREEMENTS FOR SALE OR PROPERTY IN VICTORIA OR DUNCAN. FOR FULL DETAILS CALL E. A. MACFADYEN, 4-8054 OR 2-8748.

Country Living With City Conveniences
Brand-new modern bungalow, two bedrooms 10x16.6, living room with fireplace, large electric cabinet kitchen with bright eating area. Utility. Automatic oil.
Full price $8950
Please call Mrs. Squires, 4-8054 or 2-2269

OAK BAY
4 BEDROOMS
Off Beach Drive, quiet location. Excellent family home. Oil-O-Matic hot-water heat, large fireplace, near sea and park.
Special $8000
Ivan Patrick, 4-8054; res., 3-9043

WHY PAY RENT?
$1000 DOWN
FULL PRICE $7595
TWO BEDROOMS, DINING ROOM (OR THIRD BEDROOM), LIVING ROOM, LARGE CABINET KITCHEN, FULL CEMENT BASEMENT, HOT-WATER HEATING. DANDY OLDER-TYPE FAMILY HOME. NEAR BUSES, SCHOOLS AND STORES! WOULD ACCEPT EQUITY IN YOUR HOME AS PART TRADE. E. A. MACFADYEN, 2-8748 OR 4-8054.

$1950 DOWN
3 Bedrooms
Immediate Possession
You will be proud to own this attractive three-bedroom bungalow in Lakehill comprising large living room with open fireplace, modern cabinet kitchen and built on the popular through-hall plan. Full plumbing. Full high basement with new hot-air heating; attached garage. A dandy lot 60x135 and taxes of only $80. The owner has been moved to Seattle so see it today and move in tomorrow.
Reduced $1000 to $6950
(on easy terms).
Call L. E. Kirk, 4-8054; res., 4-7339

Esquimalt Bargain
Here is your opportunity to own an older type home in a handy location close to school, shopping and transportion, on exceptionally fair terms. The down payment is $1,500 and the full price $5500
This is the first time offered and remember there are three bedrooms and full size living room with fireplace. This is a very reasonable price for a home like this. To view call C. A. James, 2-6787, 4-8054.

ONLY $950 DOWN
TAXES $82
Here is an older type home in very clean condition, consisting of 6 rooms. The kitchen range goes and also a range upstairs. The lot is large and nicely kept. $4950
The full price is
For further particulars on this exceptional buy call C. A. James, 2-6787, or 4-8054.

SACRIFICE
Three bedrooms, all good size, with fir floors, large living room with fireplace and hardwood floors. New package oil heating. Drive-in garage. Eight years old. Large double lot, secluded among the oaks. If you are looking for a bargain in a three-bedroom home call C. A. James, 2-6787, 4-8054. The price will surprise you.

HEISTERMAN
EXCLUSIVE
GORDON HEAD
With private sandy beach this well-constructed and immaculate 6-room residence in a well-kept, and secluded garden is offered for your inspection. Large glassed-in and heated veranda with panoramic sea view across front of home. New package oil unit supplies hot-air heat to all rooms. Full basement has garage and one finished room. Further particulars $18,500
upon enquiry. Price
C. J. Harrington, 3-4161
Eves., 3-5846

COLWOOD SPECIAL MODERN BUNGALOW
EXCEPTIONALLY fine stucco home with full basement, oil heat, large separate garage. Located in best part of Colwood.
Quick sale price $9500
Mr. Brunell, 3-4161
Eves. 9-4115

PANORAMIC SEA VIEW OAK BAY 8 ROOMS
Ideally-situated family home comprising large living room, dining room and den with fireplace, one bedroom down with 2-piece washroom, open stairway to 3 bedrooms, plus sunporch and bathroom, full basement with automatic oil furnace. Nice secluded garden. Full price $16,000
Mr. Blannin, 3-4161; eves., 5-1195

HEISTERMAN & CO.
(Established 1894)
1121 Blanshard Street 3-4161

IDEAL FOR RETIRED COUPLE
Bungalow. No steps, quiet street, 5 minutes from Beacon Hill, seafront, shopping centre and Parliament Buildings. Living room with fireplace, 16 x 14; kitchen; two bedrooms plus utility room, plus extra room. Ample flower and vegetable garden, screened at back for privacy. Taxes $108. Full price $7,850. Office, 3-9843; Eves., Mr. Biscoe, 2-1326.
FRASER BISCOE, 730 Pandora.

150 HOUSES FOR SALE

DICKIE & CO.
REALTY & INSURANCE
833 FORT STREET—2-4312

4 BEDROOMS SCHOOL IS NEAR
Three IMMACULATE homes in THREE school districts:
No. 1—Quadra (architect's baby). Only eight years old this stucco and siding home of six rooms (4 or 3 bedrooms) with full basement, furnace, lower interest and taxes.
a bargain for $9100
No. 2—NEAR CENTRAL JUNIOR. Lavishly built eight-room home (many extras like oil burner available) and in splendid shape. Large living room, dining room and kitchen. Full basement, can have for down payment of $1,500 and the full price $8900
only
No. 3—MONTEREY SCHOOL. IMMACULATE, beautiful, spacious larger home (architect's model) with four or five bedrooms (or den) and spacious living room (fireplace), large dining room and electric kitchen, two bedrooms in GLEAMING upper story. Full basement, furnace, tubs, drive-in. EXCELLENT FINANCING. $12,600
Full price .....
Please call Mrs. Buckner, eves., 2-5501; or Mr. Dickie, eves., 3-3640

AN EASIER LIFE FOR BUSY WIFE
Five-room stucco. Full basement, package oil heat. Two bedrooms, living room 15.6 x 18; dining room, cabinet kitchen. All oak floors. This home is new. Immediate possession. Owner transferred. Down payment $2,200. A bargain
at $10,500
You must hurry for this.
Call Mr. Amos, res. 4-6606.

WATERFRONT
$1000 - DOWN - $1000
90 feet on Sooke Harbor, southern exposure. 3-room bungalow. 3-piece bathroom. Price includes oil stove, fridge, living and bedroom furniture. Separate garage, storage shed. Delightful property for retired couple. Situated close to Sooke Village. $1,000 down to reliable purchaser. Less for full cash.
FULL PRICE $5750
Call David Carmichael, res. 4-7308

ALFRED CARMICHAEL & CO. LTD.
1239 Broad Street 4-7341

TAYLOR SPITTAL
1210 BROAD STREET 4-9308

BEACON HILL
It is not often that you are able to buy a nearly new home only a stone's throw from Beacon Hill Park and we can recommend this delightful bungalow. There is a combination living room and dining room 30 feet long, two spacious bedrooms and full bathroom. Excellent cabinet kitchen and small utility room with Bendix plumbing. Full basement with drive-in garage and extra-plumbing. Wonderful garden. This is a most attractive home and shown by appointment only. The
price asked is $11,500
Call Mr. Kitto, 4-9308; eves., 3-1880

L & S
SAANICH
5-room stucco bungalow, nice living room with fireplace, electric kitchen, extra room in basement, drive-in garage, lovely garden. Full price
is $10,500
I have several bungalows in other districts in this price range.
Contact J. DeMan, 4-2402

OAK BAY—$14,200
Where in this popular area can you find a 5-room new bungalow with such large rooms, $80 per month will carry the principal, interest and taxes and $6,500 will handle. Full basement, hot-air oil heat. See it quick. Just call 3-4117. Eves. 4-4894 for Mr. Kennedy.

LEACH & SPARKS
1119 Blanshard

FAIRFIELD $1000 DOWN
Close to park and sea, comfortable bungalow of five rooms, modernized kitchen, basement, furnace and drive-in
garage $7350

NEAR OAKLANDS SCHOOL
A spic-and-span four-room bungalow with full basement and hot-air furnace. Separate garage. Quick possession.
Full price $5750
JOHN GREENWOOD
3-7041 1241 Broad Street
Eves. 7-2734.

More Value for Less
5 SUITES. STOKER. 2 LOTS. $2,500 down. Price $12,500. 35 Obed Ave.

FAIRFIELD. RENTS $122. 7 rooms. Asbestos shakes. Low down payment. Price $9,995. 1114 Richardson St.

5 ROOMS PLUS REVENUE. Basement. Furnace. $2,000 down. 532 Dunedin St.

MARIGOLD. $2,250 DOWN. 5 rooms. Shakes. Nice shape. 2 lots. Price $6,995. 981 Violet St.

FAIRFIELD. 6 ROOMS. STUCCO. Basement. Furnace. Only $6,995. Alex Page, 4-8054 or 3-1594. 1246 McKenzie St.
Northwestern Securities of Victoria Ltd., 631 Yates St.

ANOTHER "UNSOLD" BARGAIN
A pleasant "suburban" designed to give the younger businessman the most for his money. The family can live in comfort here. 3 bedrooms or 2 bedrooms and a TV den. Dial Don Harvey if you have a bit of cash and learn about the excellent terms.
Northwestern Securities of Victoria Ltd., 4-8054 or 2-1165.

JOHNSTON'S
ESTABLISHED 1903
1306 BROAD ST. 5-2471

REVENUE LOW DOWN PAYMENT
This 7-room, full-basement, two-bathroom home in good rental area is available with a low down payment. Revenue now $60 per
month. Full price, terms $9750
Further information.
Ken Lowndes Ken Wright
Eves. 8-2151 Eves. 2-9409

VERY LOW DOWN PAYMENT
Very fast possession is offered on this immaculate five-room bungalow in Fairfield consisting of living room, dining room, bright cabinet kitchen, two roomy bedrooms, three-piece bath. Basement, furnace, laundry tubs and drive-in garage. Payments like
rent. Price $7350
Call RIGHT NOW. Stan Evans or Norman Thornber, 2-2157; eves. 5-5533 or 9-1853. Western Homes Ltd.

8 ROOMS
WITH DOUBLE PLUMBING
OIL HOT WATER HEATING
All in excellent condition with detached guest house and garage—on a small estate of 3.2 acres. Has subdivision possibilities. Within the 3-mile circle,
Price only $17,900

Gillespie, Hart & Co., Ltd.
611 PORT ST. 4-1181

NEW 3-BEDROOM HOME WITH 3-room basement suite. 5-3964.

150 HOUSES FOR SALE

K & S
SEE THESE
1730 Rockland-NEW
Rancher, wood panelling $19,850
1524 Montgomery
New, semi-colonial, 2 baths $19,500
1181-83 Haultain
New duplex. Price $16,950
2827 Wyndeatt
New, 3 bedrooms $12,000
3872 Carey
4 years. N.H.A. $11,000
107 Regina
2 bedrooms, very neat; basement; oil heat. Taxes $76 ..... $7850
For details and keys to view call 4-4127; Mr. Thomas, 3-1754 anytime 4-4127; Mr. Whyte, 3-6122 anytime.

OAK BAY
$7500
Requires a little paint. 6 big rooms, basement, furnace. Only a few blocks from the beach and Willows Park.
4-4127 Mr. Daykin 2-0255
4-4127 Mr. Nichols 7-3089

ARE YOU INTERESTED?
In a lovely two-bedroom home, close to schools, transportation and shopping. Priced at
$9700
You are? Phone me 4-4127, Larry Wagner, 7-2989.

OAK BAY
IDEAL FAMILY HOME
Situated south of the Avenue, close to school and shopping centre, this four-bedroom-and-den stucco home may be the answer to your family requirements. Attractive living room, spacious dining room. Full basement. The entire property in immaculate condition. $4,750 down.
FULL PRICE $11,950
4-4127 Mr. Speed 4-4127

QUEENSWOOD SECLUSION
DELIGHTFUL, PARK-LIKE GROUNDS. MODERN STUCCO BUNGALOW, THREE BEDROOMS, LARGE LIVING ROOM, WITH FIREPLACE, L-DINING AREA, KITCHEN, UTILITY AND PLAY-ROOM FOR THE FAMILY OR RETIRED COUPLE WHO LIKE COUNTRY ATMOSPHERE YET CLOSE TO TOWN. AN EXCELLENT BUY AT
$12,600
TERMS.
4-4127 Mr. Whyte 3-6122
4-4127 Mr. Thomas 3-1754

SO YOU WANT LOTS OF SPACE!
Drive by 1460 BROMLEY PLACE. 1,760 feet of wonderful living area. Three bedrooms, oil heat, everything you want. Price only
$14,950
4-4127 Larry Wagner 7-2989

HIGH OAK BAY
3 BEDROOMS
DEN WITH FIREPLACE
House with character and charm. Set in beautiful garden and trees. Large entrance hall, living room 28x15 with view of mountains and glimpse of sea. Separate dining room, smart den with fireplace, kitchen, bedroom and bathroom. Open stairway to 2 bedrooms and another bathroom. Rumpus room in basement. Hot-water oil heat—attached garage. I will be proud to show this to you. Price,
with terms $23,200
4-4127 Mrs. Harvey 4-5149

UPLANDS
DIGNITY AND CHARM
Artistic. Beautifully maintained. In a delightful garden. We believe this to be one of the most attractive homes on the market today. Pleasing entrance. Charming living room, dining room, den and powder room on ground floor. Open stairway to four bedrooms and two bathrooms up. Full basement. Hot water Oil-O-Matic heating. Sprinkler system in the garden. We can highly recommend this home. Shown by appointment only.
Price $29,500
Mr. Speed, 4-4127

KER & STEPHENSON LTD.
(Member Multiple Listing Bureau)
909 GOVERNMENT STREET

NEW N.H.A. HOUSE UUNDER CONSTRUCTION, complete next month; Monterey, near Central; 1,200 feet, 3 bedrooms, full basement; $15,750. Office, 2-2921; res., 4-7926.

1283 PIKE ST., 6-ROOM STUCCO, seclusion, ½ acre. Terms to suit; $7,950. Phone 5-2194.

SIDE GLANCES By GALBRAITH

"That 'cum laude' you got when you graduated doesn't mean much to these fish, son—you've still got to wait on them!"

150 HOUSES FOR SALE

VICTORIA Realty Ltd.
SCHOOL STARTING SPECIALS
GLANFORD AREA:
New vacant four rooms, oak floors, oil package unit, high basement, soundly constructed. High, near bus and 1 block to school. Going
at $10,800

ESQUIMALT AREA
Seven years, five rooms, oak floors, oil package unit and finished room in basement. Pedestal type wash basin, CHROME fittings, electric stove and TV antenna included. CHIMES not a door buzzer, 40-gal. cooper hot-water tank, separate laundry room. Good high basement, lots of electrical outlets, and completely redecorated and VACANT.
Going at $10,500

HIGH GORGE AREA
New, vacant lovely bungalow. L-shaped living and dining room combined, two bedrooms, oak floors, cute kitchen, high, plastered basement, laundry nook, separate plastered, large room tiled and heated in basement, could be rumpus or bedroom, packaged oil unit with a drive-in garage, and it's on sewer. With a low down
payment. Total price $11,000
For information on the above call J. A. Dunnick, 2-9145; eves., 9-3305

BEAUTIFUL VIEWS EXCLUSIVE LISTING ALMOST 2000 SQ. FEET
This almost new bungalow is among the oaks. A truly beautiful home. Living room, dining room, utility, rumpus room with bar, three bedrooms, perimeter oil heat, colored bathroom fixtures, etc. Sun on the one floor. Full
price with terms $19,500
Call Ed Roberts, 2-9145;
Eves. 3-5028

OAK BAY FOR 3 DAYS ONLY
Delightful three-bedroom bungalow with view of the sea and Olympics, also large living room, dining room, cabinet kitchen with nook and utility on main floor. Full high basement with plenty of light. Oil-O-Matic heat. This is a superior home and must be sold this weekend as owner has a business deal pending. All offers
considered $20,800
Call R. O. Ney, 2-9145; eves., 4-5406

IT'S NEW
4½ ROOMS
OAK FLOORS
Full Basement
OIL HEAT
Drive-in Garage
GOOD TERMS
PRICE $9100
Thos. Clarke, 2-9145; eves., 2-6817

REDUCED $2500
Only $2,500 down, this 3-bedroom bungalow is the best buy in town. Extra large living room with fireplace, dining room and cabinet kitchen. Full high basement with fireplace for rumpus room. Situated in a good district and high location. Do not miss this real opportunity.
Call today. Mrs. Newton, 2-9145; eves., 3-8547.

BATHING, BOATING AND FISHING
30 MINUTES FROM TOWN
This 5-acre property on the waterfront is unsurpassed in charm and value. The well-constructed house is easily adapted as a 2-family home consisting of 4 rooms and a glassed-in sunporch downstairs and 4 rooms upstairs with an open sunporch. Full bathrooms up and down. Full high basement, Oil-O-Matic heat. The house facing south and west is situated in an acre of garden, the rest of the property in fields sloping to the sea.
Full price $23,500
Call R. O. Ney, 2-9145; eves. 4-5406

SPLIT LEVEL
$2000 DOWN
$2000 DOWN
2 BEDROOMS, LIVING ROOM, DINING ROOM, LARGE CABINET KITCHEN, PART BASEMENT, AUTOMATIC OIL HEAT, ENCLOSED GARAGE, LARGE TREED LOT. CALL LYNN NEWTON 2-9145, EVES. 3-8547.

OPPORTUNITY!
$600 DOWN DUPLEX
OIL PACKAGE HEAT
Situated on a very nice street close to the water. A wonderful opportunity to purchase a home and pay less than rent. Full basement, drive-in garage.
Full asking price $11,000
Call Ed. Roberts 2-9145, eves. 3-5028

OAK BAY FOR 3 DAYS ONLY
Delightful bungalow with 3 bedrooms, living room, dining room, cabinet kitchen and nook, also utility. Owner has a deal if he can sell during this weekend. Full high basement. Oil-O-Matic. This is a superior home.
Price $20,800
or offers.
Call R. O. Ney 2-9145, eves. 4-5406

1115 DOUGLAS STREET 2-9145
Opposite Eaton's

NEW 4½-ROOM CITY BUNGALOW. All city services. Close to school and bus. Basement, Oil-O-Matic heat. Large cabinet kitchen. $10,750. Owner, 3-5674.

GOOD 7-ROOM HOUSE ON ½ acre, 3½-mile circle, $9,500. 5-5303.

150 HOUSES FOR SALE

RITHET
706 Fort Street 2-4251

ELIZABETHAN
An architect's reproduction of the traditional style home in a delightful setting on ½-acre in the Uplands. Only nine years young. Luxurious 25-foot living room, across-hall dining room. Electric cabinet kitchen, breakfast room and laundry room make practical combination for the modern homemaker. Centre hall arrangement, powder room, beautiful oak stairway and other extras contribute to the appeal of the first floor. Three twin bedrooms or two and den on second floor. Covered rear patio. Recreation room and bar. Air conditioned oil heat. Excellent terms available Asking $31,500
Please call:
GRAHAM HARRIS—7-1198

BEACON HILL
4 BEDROOMS
Close to St. Ann's Academy and 10 minutes' walk downtown. A stucco home of good appearance and design and in spotless condition. Tiled cabinet kitchen with steel sink. Full basement, hot air heat. ONLY $1,950 DOWN $8750
Full Price .....
Please call:
GRAHAM HARRIS—7-1198

GORGE HOT WATER HEAT
$1500 DOWN
Buys this very smart four-room plus bungalow. Living room 17'x13'. Open fireplace. Two GOOD bedrooms. Tile sink, kitchen wired for range. Attached garage. Where can you buy a cosy home today for this price? Sure it needs a stucco job done on the outside, but the price is $8500
only
Good terms.
S. SPAVEN—4-7013

OAK BAY
On Uplands slope, modern bungalow three years old. Large living room and dining room. Three bedrooms. Oak floors throughout. Full cement basement. Package oil heat. Wired for range. Drive-in garage. Situated on corner lot. Good open view. This is real value in this district and could not be replaced for the asking price of $13,750
Terms arranged.
ART GREEN—2-4251

FAIRFIELD 3 BEDROOMS
Good family home in exceptionally clean condition. Close to Sir James Douglas school. Panelled living and dining rooms. Built-in buffet. Wired kitchen. Full basement with drive-in garage. Try your down payment on this one. $8450
Asking
Please call
GRAHAM HARRIS—7-1198

PANORAMIC
An especially handsome ranch-wall contemporary in a suburban location with a sweeping view of the Olympics. Large living room with rosewood feature wall and raised hearth open fireplace. View dining room and kitchen, with access to sundeck. Vanity bathroom. Big half-acre property provides spacious setting for this one-year-old N.H.A.-built home.
Asking price $19,500
Please call:
GRAHAM HARRIS—7-1198

BEST BUY IN VICTORA
$6975
Phone to view this property of four rooms plus. Large living room. Fireplace. Wired for electric range. Full cement basement, furnace, extra 2-piece bathroom. Drive-in garage. Fruit trees. This is a home you can't pass up. Phone
S. SPAVEN—4-7013

UNIVERSITY SPECIAL
Are you looking for a real bargain in a modern rancher? One of the most attractive homes you could wish for. Large living room and dining room, corner windows, three bedrooms, automatic oil heat, attached garage. On a frontage of 110 ft. At $14,500 it is below replacement cost. Area 1,400 sq. ft. Must be sold, open to offers. Pleased to show this property to you.
ART GREEN—2-4251

NORTHWESTERN SECURITIES
of Victoria, Ltd.
631 YATES AT BROAD 4-8054

THE HOME OF TOMORROW
RANCHER RANCHER
1,400 SQUARE FEET
Unquestionably one of the finest properties in the surrounding area. This magnificent grey stucco bungalow seems to hug the green lawns around it. It has a combination living-dining room over 32' long, ceiling-to-floor windows. Panelled mahogany walls. Roman tile fireplace, hardwood floors throughout. There are two tremendous bedrooms and a den, spacious ultra-modern kitchen with enough cupboard space to satisfy any woman. Wired for electric range. Utility room on ground floor has plumbing installed for Bendix. Every room reflects excellent workmanship. There is a full basement, rumpus room facilities, automatic heat, drive-in garage. Set on nearly ½ acre of land in a 3-mile circle. Price reduced $1,000 and reasonable down payment. Full
Price $14,700
Contact Ed Saunders, 4-9458 eves.; 4-8054 days

DESIGNED FOR ULTRA-MODERN LIVING
OAK BAY SUB
$13,900 $13,900
Close to Oak Bay golf course. We are fortunate to offer this home of over 1,200 square feet. "L" style living room and dining room, coved ceilings, living room 22', plate glass windows, red tile full wall fireplace. 2 bedrooms—one suitable for twin beds, many cupboards; bathroom with pedestal basin, colorful tile trim, kitchen with many cupboards, wired for electric stove. Full basement, excellent rumpus room facilities, painted floors. Drive-in garage. Many shrubs and oak trees make an attractive background. This is the most attractive opportunity we have seen. $4,900 down would be considered. Contact I. V. Saunders, 4-8054 Days; 4-9458, Eves.

PARLAY YOUR MORTGAGE into greater income, by trading it as a down payment on a dandy self-contained duplex. Separate furnaces (one suite has hot water heat). Separate entrances, and access to basement, which is also divided. The complete exterior and downstairs suite have just been decorated. 3 room and bath in each suite. Located in ideal location, walking distance to town, near Central Park. All meters separate, including water. Downstairs suite is vacant, but your choice of two ideal tenants available if it is to be rented. This is about the "cleanest-cut" arrangement. I've ever seen in an up-and-down duplex in this price range. $9,950 . . . at $3,000 to $4,000 down in cash or kind, depending on the type of thing you have to offer . . . balance easily handled by 100% sure income. Further information available by phoning Douglas Hawkes, at 4-7128 (after hours 5-2589 or 4-7128). 817 Fort.

NEW 6-ROOM BUNGALOW, BETTER than average. Close to beach, schools, shopping and bus. Owner, 7-1395.

150 HOUSES FOR SALE

B.C. LAND
& Investment Agency Ltd.
OUR 94TH YEAR IN REAL ESTATE

CITY—CLOSE IN
$2,500 down and monthly payments of $50 will buy this large 4-room bungalow with full basement and hot-air furnace. There is a concealed stairway up to an unfinished attic where extra rooms could be put in. The decoration is excellent and the house is neat and clean. Separate garage. Good back garden with small greenhouse. High location, handy to everything. $6500
Full price
Call Mr. Hope, 4-4115; Eves., 3-6924

OAK BAY LANSDOWNE PARK
In a delightful setting among the oaks, this well planned 6-room bungalow has many fine features to offer: large "L" shaped living room-dining room, 4-star electric kitchen, 3 bedrooms and one and a half bathrooms. Basement with large semi-finished rumpus room. Automatic oil heating. Loads of expensive extras such as mahogany bookcase and planter, Thermopane picture window, colored plumbing fixtures with separate shower, front and rear patios, shake roof, etc. Slight sea view. If you are interested in a quality modern home then phone Mr. Hope at 4-4114, $21,500
Eves., 3-6924. Price

CORDOVA BAY
Fine panoramic sea views from this home, situated on an acre of beautiful garden full of shrubs and fruit trees, also two spring-fed ponds. Home consists of living room, 27'x15'; large cabinet kitchen with separate dining area, two bedrooms and den, all on ground floor. Upstairs has two good rooms with kitchenette and revenue. Full cement basement, oil hot-water heat. Separate double garage, greenhouse and tool shed. This property must be seen to be appreciated.
Price, half cash $19,500
Call Mr. J. Mackenzie, 4-4115; Eves., 2-4341

OAK BAY
An excellent family home situated close to the beach and schools. This home has just been newly decorated and is in wonderful condition. Entrance hall, large den, attractive living room 14x22, both with stately fireplaces and teak floors, family-size dining room 14x14, good kitchen with sunny nook, all this on the main floor. Sun porch, through hall, three large and two smaller bedrooms with cedar lined cupboards up. Full cement basement, automatic hot-water heating $13,750
system. Price
To view, please call Miss Ramsay, 4-4115; Eves., 4-2867

FAIRFIELD HOT WATER HEAT
Fine 6-room stucco bungalow, very nice appearance. Through hall. Living room 17x19. Fireplace. Family size dining room. Nice cabinet-electric kitchen. Utility room. 3 bedrooms, 2 twin size. Lots of cupboard space. Full basement. All in immaculate condition. Lot 52.6 x110. Good garden. Large and small fruits.
Price $12,600

WATERFRONT SECLUSION
One of Oak Bay's most delightful and sheltered spots. Large 7-room stucco bungalow, standing in its own treed grounds of one-third acre. Has a lovely garden. Living room and dining room are spacious. 3 bedrooms, 2 bathrooms. Oil hot-water heat. Just recently on the market. Further particulars on request.
Price $23,000

SEAFRONT OAK BAY
Delightful views from this comfortable six-room stucco bungalow. Three bedrooms. Living room with fireplace. Full dining room. Cabinet electric kitchen, breakfast nook. New package unit oil heat. All in lovely condition. About half-acre site, fair amount in garden, balance rock.
Price $16,000
Call Mr. C. R. V. Basshawe, 4-4115

THE B.C. LAND
& Investment Agency Ltd.
922 Government Street 4-4115
Member Real Estate Board of Victoria

HARRY FOSTER LTD.
1732 DOUGLAS STREET 2-2101
Opposite "The Bay"

A Modern Beauty IN AN OLD-WORLD SETTING
Situated in the LOVELY ST. CHARLES AREA among Victoria's gracious old homes is this fine bungalow with every modern convenience. Features include large living room and dining room, through hall, electric cabinet kitchen and dining nook. THREE FINE BEDROOMS. Oak floors throughout. Full, high concrete basement with oil heating. Nicely landscaped lot. This home has 1,400 square feet of floor space and has been really well built and well finished in every respect. It is a REAL BUY $15,950
(with terms) at
(For appointment to view just call Mr. Wright at 2-2101 or residence 7-1639)

FAIRFIELD
6-ROOM BUNGALOW
FULL BASEMENT
$1950 DOWN
$6950 Close to school, transportation and playground. A real family home with all large rooms on one floor. Built like a battleship with stone foundation. Separate garage. Nearly 1,400 sq. ft. Balance at $60 monthly. For information contact Stan Hinde, 2-2101 or 2-5790.

DUPLEX
$650 DOWN!!
Five rooms for owner and three for revenue. Two bathrooms. Oil-O-Matic heat. Full basement. Owner's suite has beautiful living room, two or three bedrooms and extra nice modern electric kitchen. Could be used as two-family home with each family paying only $325 down. Don't miss this one. House is in excellent shape and good appearance. Two ranges included. $650
down. $10,950
Full price .....
C. Vining, 2-2101; eves., 9-3788

JOHN BLAIR LTD.
211 CENTRAL BLDG.
$1500 DOWN
$75 PER MONTH
These are the attractive terms offered to the purchaser of this SPOTLESS 6-room semi-bungalow located in the Mount View district, close to schools, transportation, etc. Completely redecorated inside and out. Quick possession. See this first and buy it. Hurry, this positively won't last long at the full
price of only $7000
Please call Arthur C. Agar, 5-3742 or 3-6410 any time.
Exclusive listing.

BRENTWOOD PROPERTIES
Harold C. Cross, agent.
Keating 4CT - 208K.
Near sea. 2 nice lots, 4 rooms and bath, only $5,950.
2 acres wide sea view, 4 bedrooms, 2 bathrooms, basement, $17,500, or trade for home in Vancouver.
1½ acres of seafront with duplex, $24,500. Easy terms.

COMFORT ON CARROL STREET. An older bungalow yet in grand condition. Two bedrooms, living room (fireplace) large kitchen, dining room, full basement, oil heat, small lot to care for. Full price $8,500. Call D. Peaker, 3-9413; eves., 7-1316. Fraser Biscoe, 730 Pandora Avenue.

OAK BAY DUPLEX
Three large rooms and bath up, three large rooms and bath down. Full basement. Auto coal stoker. Separate garage, duroid roof. Can be handled for $1,800 cash. Full price only $9,200. To view call Jack Breyn, 4-8124; eves. 4-4978

PEMBERTON HOLMES LTD.
1002 Government St.

150 HOUSES FOR SALE

WESTERN HOMES LTD
811 YATES STREET

REDUCED PRICE
$9850 TO $8950
$1500 DOWN
5 Bedrooms - Oil-O-Matic
Double Bath - Fairfield
This home is in A-1 shape, from top to bottom. Situated on a very nice street, close to schools, etc. New wiring, heating unit and hot water tank. Must be seen to be appreciated.
C. Mallett, 2-2157 anytime

OAK BAY
$990 DOWN
BASEMENT
Five-room bungalow on a quiet street in Oak Bay. Living room, dining room 2 bedrooms, nice kitchen, 3-piece bathroom. Basement

153 WANTED TO BUY—HOUSES

GENUINE CLIENTS WANTING

OAK BAY—7-room house near Beach Drive, $16,000.
6-room bungalow near Estevan Ave., $16,000.
VISTA HEIGHTS—5 or 6-room bungalow around $9,000.
ST. JOSEPH'S HOSPITAL AREA—7 or 8-room house for large family.
ANY DISTRICT—Older style houses with low down payments.
GOOD DISTRICT—6-room modern bungalow with basement, $13,500.

Please call Mr. Wright, 2-2101; res. 7-1659.

HARRY FOSTER LTD.

URGENT
Young business executive requires three-bedroom, full-basement, family home, within walking distance to Cadboro Bay shopping centre. Call Mr. Thorneloe, 7-2771. Town & Country Homes Ltd.

URGENT
Cash client requires quality bungalow, 2 bedrooms and den. Uplands. Up to $20,000. Phone Mrs. Shirley, 4-4885 or 4-8124.
PEMBERTON, HOLMES LTD.
1002 Government Street.

WATERFRONT, BRENTWOOD TO Deep Cove or similar. Older type with good setting, 3 or 4 bedrooms, 2 bathrooms or space to install up to $25,000.00. W. Bailey, 2-8117, eves. 3-3883. Newstead Realty Ltd. 766 Fort St.

CASH FOR SMALL HOUSE IN OR near Victoria, up to $6,000. Good location more important than condition of house. Victoria Press Box 1103.

MONTEREY SCHOOL DISTRICT
Wanted, Three-bedroom home wanted for family, who can pay $2,000 down and $75 per month. Kindly phone Douglas Hawkes, Real Estate, 4-7128 after hours 5-2588 or 4-7128).

WANTED — HOUSE WITH LOW down payment, for young couple who can manage large monthly payments with ease. Hargrave Realtor, Central Building. Please call 4-9827 any time.

WANTED
3-bedroom home. City, Fairfield or Oak Bay. Call Len Ledoux, 4-8054 or 2-9852. Northwestern Securities of Victoria Ltd.

3-BEDROOM HOME, SOME ACREage. A barn. Price between $10,000 and $12,000. Phone Mrs. Adams, 2-5104 anytime.
HICKS REALTY LTD.

WANTED — FROM OWNER. A small house, close in. Must be snap for cash. Victoria Press, Box 1101.

3 BEDROOMS ON ONE FLOOR, bungalow. 2-2249; eves., 5-4574.

154 PROPERTY FOR SALE

BUILDING LOTS

High Quadra District	$1000
View Royal	$1200
Cadboro Bay	$1400

Please call Mrs. Squires for further information at 4-8054 or 2-2269.

NORTHWESTERN SECURITIES OF VICTORIA LTD.

SAANICH 2 ACRES

See this and retire. One full acre in Lozans (Worth $1,100). Build your home on the other acre. Good soil. Good road. Full price $2,000.
S. SPAVEN - 4-7013
Rithet Consolidated Ltd.
706 Fort St.

Cadboro Bay Waterfront, 100 ft. on beach. Full price $4,500
Apartment zoned waterfront lot. Walking distance $5,000
Gorge Road corner suitable motel or gas station. Large corner lot 120 by approximately 200 feet, over ½ acre in choicest motel area on Gorge Road. Sacrifice.
Gas station or apartment site. Fort Street near Cook. Large corner.
Peter Brown, 4-5022, 7-2068
THE CITY BROKERAGE
1618 Blanshard St. 4-5022, 4-5616

BUILDING LOT IN PLEASANT high location amid semi-rural surroundings out Mt. Tolmie way. Less than three miles from the city centre. Ideal site for a lovely home. Phone now. This is the only vacant lot on the street. For quick sale $750. Mr. Newton-White, 2-4255 any time.
J. H. WHITTOME & CO. LTD.
1218 Broad Street — 2-4255 anytime
Member Multiple Listing Bureau

GLANFORD NEAR SCHOOL
Trade your car, boat, or anything of value as down payment on your choice of 72 to 93 ft. lots in Willowdene subdivision. Full information available by calling Mr. Leonard Thomas at Douglas Hawkes Real Estate, 4-7128 (after hours 3-5685).

SEA VIEW LOT
Suit executive or professional man. Unsurpassed view, Oak Bay, nearly ½ acre, some oak trees. $4,500. Phone Ted Kergin, 2-8117, eves. 4-1582. Newsteal Realty, 766 Fort Street.

BUILDERS—ATTENTION
Five lots (older seven-room house on one). Three of the lots have a really wonderful view. You can make money here.
Call Mr. Amos, Res., 4-6606
ALFRED CARMICHAEL & CO. Ltd.
1239 Broad Street 4-7341

ESQUIMALT LAGOON, 5 LOTS, 460 feet of waterfrontage, good auto court site. All for $10,000. J. D. Tisdalle, 2-1183; Res., 9-4349.
BROWN BROS. AGENCIES LTD.

N.H.A. LOT, RICHMOND, NEAR Cedar Hill Crossroad, 70 x 120, $1,050, easy terms. Office, 2-2521; res., 4-7826.

VIEW LOT, GONZALES HILL, APproximately one-half acre, partly landscaped. Offers invited. Heisterman & Company, 1121 Blanshard St. 3-4161.

DOUGLAS VALLEY SUBDIVISION, Douglas and Kenneth Streets, 14 choice building lots. Island Investment Co. Ltd., 774 Fort Street. 4-7146 days, 4-8171 or 9-2811 eves.

$650 CASH — CITY BURNSIDE area, close in. Garage, cement driveway, water meter and sewerage on the property. Bargain. Phone 2-3669.

2 LOTS OFF NEW ISLAND HIGHway about 15 minutes from city. For information apply at 3579 Quadra St.

A FEW LOTS LEFT 6 MILES FROM Victoria, off new highway. Low monthly terms. Discount for cash. A. H. Phelps, 3-2076.

OUTSTANDING WATERFRONTage, Saanich Arm, near Ardmore. Price $5,000. Victoria Press, Box 880.

LEVEL LOT 70x125, FAIRBURN Dr. Gordon Head. New homes. $1,100 or nearest. Mr. Stuart, 4-8750.

PORTAGE PARK SUBDIVISION WATERFRONT, VIEW, AND PARK LOTS. 7-2965.

ATTRACTIVE WATERFRONT property, 2½ acres, 4½-room house. 3045 Glenlake Road. 8-1178.

SEA-MOR SITES VICTORIA'S finest lots. Terms 9-1615.

NORTH SAANICH PROPERTIES
Gordon Hulme Ltd. Sidney 120

BUILDING LOT, CORNER ST. Charles and Phillips Place. 3-3646.

BEAUTIFUL VIEW ACREAGE overlooking Elk Lake. 2-9316.

156 ACREAGE FOR SALE and WANTED

COBBLE HILL, NEAR ISLAND Highway, 3 acres, cleared land. Lovely home site. Running water may be available. Price $1,100. Call Mr. Bagshawe. The B.C. Land. 4-4115.

10 ACRES CLOSE IN; CLEARED; water, utilities, schools. $6,950. 9-4484.

2.12 ACRES, CITY LIGHT AND water. Between Interurban and Spring Roads. Low down payment. 2-2249, 2-6621. Eves., 5-4574.

GRAND HOME BUYS

In the classified section today! Whatever your home needs, fill it by reading the classified ads.

156 ACREAGE FOR SALE and WANTED

EXCLUSIVE APPROX. 1,000 FT. WATERFRONT OVER 12 ACRES MILL BAY WAY

This is wonderful waterfront property with good gravel beach and parklike property in our native trees. Wonderful views from portions of the acreage; power to property line. Definitely a rare buy, as this type of land is fast disappearing from the scene. Only $1,000 an acre. Full price, with terms $12,750

UPLANDS BEACH DRIVE

One only, superior building lot, approximately one-half acre on corner of Tarn Place and Beach Drive, just past Cattle Point Park. Look for our sign on property.
Full price $4500
D. R. McAdams, home phone 5-4057

DAVID R. McADAMS REAL ESTATE
719 View Street, Victoria, B.C.
Phone 5-3236.

158 FARMS FOR SALE and WANTED

MARKET GARDEN GEM

A roadside stand, a five-room bungalow, an orchard, and a rustic bridge across a stream to 2½ acres of beautiful soil that produces quantities of fruits, vegetables and bulbs that are sold at your doorstep, can all be yours. City water in the house and piped throughout the garden. Located on the Sooke highway at Saseenos, only 20 miles from Victoria.
Price, with terms $7500
FRASER BISCOE
750 Pandora Ave., Victoria, B.C.
3-9843; Eves., G. Munro, 9-4966

SUPERIOR HIGH QUALITY GRASSLAND DAIRY FARM
About 100 acres of rich, fertile, productive land. Splendid 8-room house, also 4½-room bungalow, plus 2-room cottage. Excellent, almost new, well-designed barn with stanchions, water bowls, calf and maternity pens. New, closed loafing parlor 40'x70'. Also feeding area 30'x75', 4 silos, hay loft for 100 tons. Complete irrigation system, entire farm can be irrigated. Small lake stocked with trout. Large machine shed. Complete line of machinery, 2 tractors, herd of registered Holsteins. Beautifully situated on rolling land with lovely views of the surrounding country. Present returns over $1,000 per month. This could be greatly increased or doubled within a short time. IT IS NECESSARY THAT THIS CHOICE FARM BE SOLD TO CLOSE AN ESTATE. For further particulars as to price and terms, call M. A. Campbell, 4-9335 or Cobble Hill 49Y2 weekends. A. Bernard & Co. Ltd., 629 Fort St.

A FARMER'S FARM 110 ACRES, $11,900. Here is one of the best farms on Vancouver Island; you can give the tractor its head and get rolling without fear of running into a stump. 60 acres cleared, all bottom land, another 15 acres ready. 5-room home, barn and chicken house for 600 hens. This farm must be sold. Generous terms, call today. R. O. Ney, 2-9145; eves. 4-5406. Victoria Realty Ltd., 1115 Douglas.

STOCK FARM
164 acres, all fenced. Top quality fencing. Over one million feet timber. Lots of water. Good home. Asking $21,000.
Call Mr. Amos, Res., 4-6606
ALFRED CARMICHAEL & CO. Ltd.
1239 Broad Street 4-7341

Egypt House Inauguration First Since 1952

CAIRO (AP) — Abdel Latif el Baghdadi, minister of municipalities and planning, today was elected speaker of Egypt's new parliament. President Nasser formally was to inauguarte the nation's first parliament since 1952 with a speech later today.

Egypt's last parliament was elected in 1950 and dissolved by Farouk early in 1952. For five years Nasser has ruled Egypt without a parliament. He regards the National Assembly to be inaugurated today as a carefully controlled experiment in broadening the base of his government.

A unique feature is that two women will sit in the chamber—the first time women have been elected to parliament in any Arab state.

RACE RESULTS

LANSDOWNE PARK

First Race—$850, claiming, three-year-olds and up, six furlongs:
Penny Peeble (Coppernoll) $14.10 $6.70 $4.10
Agnes May (Arterburn) 6.10 4.30
Colwood Girl (Ulrich) 4.00
Also ran: Winter Range, Does Won, Lorettas Babe, Riskashot, East Weymss, My Boy Bobby, Chicks Last. Time, 1:12 4-5.
Quinella: $33.80.

Second Race — $850, claiming, three-year-olds and up, mile and 70 yards.
Kadra (Prey) $11.50 $6.00 $4.10
Buton Poper (Fairholm) 16.30 7.70
Intolerable (R. Williams) 3.60
Also: Fair Lil, Jessie Mac, Pulse, Moodyville, Con Brio, Chief Remhi. Time, 1:44.

Third Race—$900, allowance, three-year-olds and up, mile and one-sixteenth: Steady Company
(Fairholm) $9.40 $4.50 $3.50
Modulation (Marsh) 3.70 3.00
Mabe Mike (R. Williams) 3.10
Also: Lucy's Doll, Existentialist, Moon Range. Time, 1:45 2-5.

Fourth Race—$850, allowance, three-year-olds, six furlongs:
Irish Story (Fairholm) $13.20 $6.50 $4.20
Baraloy (E. Williams) 5.00 3.50
Rear Admiral (Copprnl) 5.20
Also: Big Julius, Never Out, Brown Ruffles, Bright Slipper, Little Kate, Hasty Hawk, Novell. Time, 1:12 3-5.

Fifth Race—$850, claiming, four-year-olds and up, mile and one-quarter: Pebble-Ling
(Sivewright) $8.30 $5.40 $3.40
Keynoter (Brown) 7.30 4.40
Robert Paul (Tranchina) 2.90
Also: Penaline, Day Shirl, Cabar Feidh, Overhead, Lord Itry, Wheatlander, Patormike. Time, 2:06 2-5.

Sixth Race—$900, allowance, three-year-olds and up, six furlongs:
Forger (Prey) $12.00 $5.30 $3.20
Master Plan (Copprnl) 8.50 4.30
Sir Fleetway (Arterburn) 2.60
Also: Beau Sierra, Avondale, Spending Spree, Gollywood, Junando, T. Drive. Time, 1:11.

Seventh Race—$3,500 handicap, 3-year-olds and up, one mile and 70 yards.
Pursuit (Tranchina) $45.50 $13.10 $8.60
Malcolm G. (Rich) 4.90 3.80
Miracle Escort (Arter) 1.10
Also ran—Perseus, Nabesna, Coiner, She's Quick, Flight Khal, Silverado, Magic Note, King Damion. Time 1:40 4-5.

Eighth Race—$850 claiming, 3-year-olds and up, mile and 1-16.
Hindu Fleet (Copper) $15.20 $5.80 $3.80
Hel's Flyer (Tranchina) 5.00 3.40
Twin Sister (Fairholm) 2.90
Also ran—Chilblain, Celo, Eastern Epic, Shady Bull, Miss Re-Dell, Bob's Finale, Can't Wait Long. Time 1:45 3-5. Quinella $45.30.

FRENCH VICOMTE HERE

Germany Now Feared As Commercial Foe

By NORMAN CRIBBENS

The French people are no longer afraid of Germany as a military power but they fear Germany as a commercial competitor.

Such is the opinion of a French aristocrat and businessman who visited Victoria over the weekend as a guest of city lawyer John G. McIntosh.

"The Germans work harder than anyone in Europe—they are a definite threat to France and other countries which are chiefly concerned with a shorter working week," says Monsieur le Vicomte Henri de la Briere, scion of an old French family.

M. de la Briere won the DFC and Croix de Guerre with the Royal Air Force during the Second World War after escaping from France with the Free French forces.

He met Mr. McIntosh, an RCAF veteran, while they were travelling to the Middle East in 1942 and again in Cairo the same year. They have corresponded ever since but did not meet again until M. de la Briere came to Victoria Friday.

SELLS PERFUME

The French count is a world traveller for Guerliane, one of the oldest perfume houses in the world, established by his family in Paris in 1828.

This was his first visit to Victoria and he was charmed by the McIntosh residence overlooking the Strait of Juan de Fuca from 2997 Beach Drive.

"One of the great attractions of British Columbia, and especially Victoria, is that it does not have too many people," commented M. de la Briere in his crisp, precise English.

"Most of the troubles of Europe are due to overcrowding and the perpetual desire for expansion by so many countries. You are fortunate to live in a land where there is so much room for everyone . . ."

In spite of regional hostilities, M. de la Briere believes the chances of another major war are fewer today than they have been for many years.

"The big powers have shown very clearly that they are not prepared to engage in all-out war to achieve their ends."

As to perfume — M. de la Briere says the United States and Canada are Guerlaine's biggest customers. Canadian and American women are becoming increasingly "perfume-conscious" and will pay a higher price for it than the women of Europe.

Jasmine is still the most popular perfume in the world but a new perfume known as Ode, containing a blend of many natural scents, is running it a close second.

As an example of rising costs in the perfume industry, M. de la Briere mentioned that a kilo of jasmine oil which cost 8,000 francs wholesale before the war now sells at 800,000 francs.

Zero-Hour Try Made to Foil U.K. Hanging

LONDON (AP) — Opponents of capital punishment organized a last ditch campaign of prayers and parliamentary manouvers today in an attempt to prevent the first execution in Britain since August, 1955.

Time was running out for them and for John Wilson Vickers, a 22-year-old Carlisle laborer scheduled to be hanged Tuesday in Durham jail.

Home Secretary Richard A. Butler has announced there will be no reprieve for Vickers, sentenced to death for killing frail, 72-year-old Miss Jane Duckett, a Carlisle grocery store propriteor, during a robbery.

Opposition to Vickers' execution mounted as his expected hours of life waned. In London a meeting for private prayer and meditation was arranged to run throughout the night and continue until an hour before the time of hanging.

Laborite Sydney Silverman, leader of the abolition movement in Parliament, and 67 other Labor members planned another attempt to bring the case to the House of Lords.

Mercury Dips

SYDNEY, Australia (AP)—Sydney had its coldest morning in two years with a temperature of 40.2 today. Other spots were even colder and the federal capital, Canberra, registered 25 degrees.

LOCAL NEWS BRIEFS

Another complaint regarding garbage handling has been received at city hall which charges Dallas Road seafront is "a disgusting mess" detrimental to the large number of children playing there.

W. A. Phillips, 51 Lewis, said obviously garbage disposal was not made far enough out at sea.

"I wish some of you gentlemen would take time to come and look at this discugsting mess. Some of the things floating in for children to see are not to be mentioned in polite society," he stated.

"Dump it away out," Mr. Phillips urged.

★ ★ ★

Old rifles, old swords, old cannon balls and historic military maps are wanted for a newly-opened museum at the Royal School of Military Engineering, Chilliwack.

"We feel sure there is lots of this kind of material in the Victoria area," R.N.C. MacDonald, in charge of engineering at Work Point Barracks, said today.

"I would be glad to hear from anyone who has any relics of the first military settlers on Vancouver Island," Mr. MacDonald said.

★ ★ ★

More than 1,000 members of the Chinese community here attended the annual picnic Sunday in Mount Douglas Park.

Special buses were laid on to transport the picnickers—each of whom received a free box lunch—to the grounds for races and other events.

About 30 main prizes were distributed.

★ ★ ★

A party of 210 French-speaking tourists from Quebec spent today in Victoria on a cross-Canada tour arranged by La Laison Francaise. They are staying at the Empress Hotel.

★ ★ ★

Loss or theft of a $1 Canadian bill valued at $17 was reported by Roger Newberry, 839 Fort, to city police at the weekend.

The currency, dated 1911, is valuable from a collector's point of view, Mr. Newberry said.

It is out-sized and bears engravings of the Earl and Countess Grey.

★ ★ ★

A public hearing will be held at 10 a.m. Tuesday, July 30, on the application by the Greater Victoria Board of Cemetery Trustees, for a "certificate of public convenience and necessity" covering acquisition for use of additional acreage adjoining Royal Oak Burial Park.

The land would be used for burial purposes.

The hearing will be held in room 128, Douglas Building, on Government.

U.K. Bus Strike Blow Now Felt By Industries

LONDON (Reuters) — Industry today felt the impact of Britain's provincial bus strike.

The 100,000 bus workers went on strike last Saturday to back up their fight for more pay. Vacationers and sports enthusiasts were inconvenienced by the weekend walkout but today industry felt the pinch.

Fleets of cars, trucks and bicyclists packed the main roads in the big industrial areas at rush hour. London and several other cities were not affected.

Some workers were driven to their factories in the managers' plush Rolls-Royces.

Violence was reported in Cardiff today. Some 500 workers attack six buses, loaded with vacationers. The strikers deflated the tires. Sugar and water were poured into fuel tanks and passengers were told to get out.

SERVICE CUT

Under a barrage of tomatoes and stink bombs, police guarded the buses until the damage was repaired. The buses then continued their journey.

More than half the bus services in England, Wales and Scotland were halted.

London missed the bus strike but the capital entered the second week of a labor dispute which threatens to curtail the supply of fruit and vegetables.

Segregation Guilt Pleaded

KONXVILLE, Tenn. (UP)—A government prosecutor told an all-white jury today that the only way "to save this honorable court" is to return a guilty verdict in the Clinton segregation trial for violation of the court's order's.

His voice rising to a thunderous pitch, U.S. Attorney John C. Crawford summed up the government's case against 10 Clinton segregationists and outsider John Kasper in a one hour and five-minute speech. He pleaded that the jury put teeth into U.S. District Judge Robert L. Taylor's injunction.

Girl's Attacker Sought After Policeman Slain

HAWTHORNE, Calif. (AP)—Two policemen were found shot to death today where they had stopped a car for a minor traffic violation.

Authorities immediately began looking for man they believed forced a 15-year-old girl to submit to sexual advances in a lovers' lane earlier.

The car the two policemen had stopped was found abandoned later.

Killed were officers Richard Phillips, 29, El Segundo, and Milton Curtis, 25, of Hawthorne.

Police said Phillips got out to write a ticket for a traffic violation while Curtis remained behind.

SHOT IN BACK

Phillips was shot in the back three times. Curtis leaped from the police car and was felled by a fusillade of bullets.

Before he died, Phillips fired six shots at the fleeing car. Three of his bullets were found in the car later. Then he managed to stagger to the radio in his patrol car and gasp:

"Send ambulance."

Earlier today, police reported, a man had confronted two teenage couples sitting in a parked car in a lovers' lane and forced them to disrobe under threat of death.

He ordered all but one girl back into their car, police said, and tied their hands behind their backs with strips of their clothing. Then, officers said, he assaulted the girl who remained outside.

Later, investigators reported, he climbed back into the car, started it and forced all four teenagers to walk naked ahead of the auto, threatening several times to run them down.

Carriers 'Doomed'

SYDNEY, Australia (Reuters)—The modern submarine will soon spell the death knell of the aircraft carrier, Rear Admiral W. J. Woods, commander of Britain's submarine fleet, forecast here today.

STOP the ITCH of Insect Bites—Heat Rash

Quick! Stop itching of insect bites, heat rash, eczema, hives, pimples, scales, scabies, athlete's foot and other externally caused skin troubles. Use quick-acting, soothing, antiseptic D. D. D. PRESCRIPTION. Greaseless, stainless. Stops itch or money back. Don't suffer. Your druggist has D. D. D. PRESCRIPTION. 1-9

Do you need $600? $50? $1000? $1550? $300? $800?
What can you pay per month $18? $30? $14? $25? $45? $10?

NIAGARA LOANS
You can borrow from $50 to $1000 (Sometimes more)
Payment Plans from $6.00 a month up.
★ ★ ★
630 FORT ST.
4-9365
Branches in Vancouver

CANADIAN NATIONAL RAILWAYS
Western Region

Sealed tenders will be received at the office of the Chief Engineer, Winnipeg, Manitoba, until two o'clock, Central Standard Time, in the afternoon of Wednesday, August 7, 1957, for the labor only of constructing two concrete piers and two concrete abutments at Mile 64.4, Cowichan Subdivision, near Camscot, British Columbia, on Vancouver Island.

Plans, specifications and form of contract may be seen and form of tender obtained from the offices of the District Engineer at Vancouver and Division Engineer at Victoria.

Tenders will not be considered unless made on form supplied by the Railway and accompanied by an accepted cheque drawn on a chartered bank in Canada in favor of Canadian National Railways, equal to five per cent of the total amount of the tender.

No bid bonds will be accepted with tenders for this work.

The lowest or any tender not necessarily accepted.

J. R. McMILLAN,
Vice-President.
Winnipeg, Manitoba.

SCHOOL DISTRICT NO. 62 (SOOKE)

Sealed tenders, endorsed on the envelope "Tender for construction of residence at Port Renfrew," will be received by the undersigned for the construction of a residence at Port Renfrew, B.C.

Tenders will be opened at 5.00 p.m. P.D.S.T. on Friday, August 2, 1957, at the School Board Office, Jacklin Road, R.R.1, Langford, B.C.

Tenders must be good for 30 days and must be accompanied by a surety bond which binds the tenderer and the surety in an amount equal to 10% of the tender and a total of 50% of the tender if accepted. A definite surety bond must be delivered within ten days after the award of the contract to the successful tenderer and the surety must be approved by the owners. Bonds will be returned to unsuccessful bidders as soon as possible after tenders are opened.

Fifteen per cent of each progress payment will be retained until 40 days after acceptance of the building by the owners.

Lowest or any tender not necessarily accepted.

Plans and specifications may be obtained from the Superintendent for the above district at Jacklin Road, R.R.1, Langford, B.C., on receipt of a certified cheque in the amount of $5.00 for each set, which will be returned when plans and specifications are returned in good condition.

L. W. WHEELDON,
Secretary-Treasurer,
School District No. 62 (Sooke),
Jacklin Road,
R.R.1, Langford, B.C.

YOU CAN WIN!
5-1ST PRIZES FORD "HIDE-AWAY" HARDTOPS
5-2ND PRIZES MONARCH LUCERNE CONVERTIBLES
5-3RD PRIZES FORD SUNLINER CONVERTIBLES
15 GLAMOROUS NEW CARS TO BE GIVEN AWAY!
FORD-MONARCH SALES JAMBOREE
Enter today!
VISIT YOUR FORD-MONARCH DEALER

IG IG IG
B.C. TELEPHONE
TELETYPE
. . . UNMATCHED FOR CONFIDENTIAL, INSTANT, TWO-WAY COMMUNICATION!
Full information is contained in the booklet, "How B.C. Telephone Teletype Can Help Your Business." To receive your copy, and to have a representative call, write or phone "General Sales" at our nearest business office.
BRITISH COLUMBIA TELEPHONE COMPANY

Maynard's Wednesday Auctions

Instructed by Mr. Lowe, who is returning East, and Mr. Bennett, who is leaving the province, and others, we will sell in our salesrooms at 733 Johnson St.

7.30 P.M.—Quality Modern Furnishings such as: Almost New, Single and Double Hollywood Beds, Mr. & Mrs. Blond and Walnut Finish Bedroom Suites, Two-Piece Chesterfields, Walnut Office Desk with Glass Top, Maple Vanity and Stool and Occasional Chairs, Coffee and Occasional Tables, Axminster Carpets, 9x12 British India Rugs and others, Sherlock Manning Upright Piano in Walnut Case, Walnut Tea Wagon, Chrome and Wrought Iron Suites.

Quality Modern Appliances such as: Almost New Apartment-Size Frigidaire, Push-Button Electric Range and Frigidaire Fridge, 1954 Frigidaire Upright 12.5 cu. ft. Deep Freeze, 17" Blond Finish Console TV Set, Visa-Matic Washer, Hoover Apex Vacuum, Gooseneck Floor Lamps and others, China, Glass, etc.

On View Tuesday, 8.30 a.m.

1 P.M.— Mrs. P. Olson's 1949 Pontiac 4-Door Sedan
Custom Radio, Heater, Signal Lights, etc.
Mr. Mais' 1950 Chrysler 4-Door Sedan
Radio, Heater, Fluid Drive
Mr. McArthur's 1941 Chevrolet ½-Ton Panel
4-Speed Transmission

1.30 P.M.—Quality Used Furniture for All Rooms such as: Single and Double Beds, Chests of Drawers, Vanities, Chesterfields and Suites, Two Almost New Baby Bassinettes complete with Frills, Chrome and Wrought Iron Dinette Suites, Mr. & Mrs. Bedroom Suites, Convertos, Office Roll-Top Desk, Scatter Rugs and others, 4-Foot Mirrored Front Wardrobe.

Quality Appliances such as: Acme 4-Burner Apartment-Size Glass Oven Electric Range, Moffat 4-Burner Range, 21" and 24" 1956 TV Sets, A.M.C. Fridge, 2-Burner Electric Ranges, Bicycles, Oliver Typewriter, Golf Clubs, Drophead Sewing Machines, Trilights, Table Lamps, Glass, China, No. 5 "Fairbanks-Morse" D.W.H. Pump, Peerless Exhaust Fan, etc.

On View Tuesday, 8.30 a.m. onwards
Free Parking, Wednesday Afternoon and Evenings

Maynard & Sons
733 Johnson St., Victoria — 4-5921
Appraisers, Auctioneers and Liquidators Since 1902
1233 West Georgia St., Vancouver 5 — MA 7378

Holland-America Line
LATE SUMMER TRAVEL BULLETIN

A WELL-ROUNDED FLEET!
*Entirely air-conditioned • Stabilizing fins
WESTERDAM 12,149 gross tons
NOORDAM 10,726 gross tons
RYNDAM* 15,015 gross tons
MAASDAM* 15,024 gross tons
NIEUW AMSTERDAM* 36,667 gross tons
STATENDAM* 24,294 gross tons

Accommodations available on these sailings for
ALL EUROPE
via Cobh, Southampton, Le Havre, Rotterdam

FIRST CLASS
Rates from $265
Nieuw Amsterdam • AUG. 9†, 30
Statendam (NEW) • AUG. 16
Maasdam • JULY 31
Ryndam • AUG. 13

CABIN CLASS
Rates from $230
Nieuw Amsterdam • AUG. 9†, 30

TOURIST CLASS
Rates from $190
Nieuw Amsterdam • AUG. 9†, 30
Statendam (NEW) • AUG. 16
Maasdam • JULY 31
Ryndam • AUG. 13

ONE CLASS
Rates from $270
Direct to Rotterdam:
Westerdam • JULY 27, AUG. 24
Noordam • AUG. 10
†Calls at Cobh, Ireland.
ALL SAILINGS FROM NEW YORK.

Late Fall Cruises to the WEST INDIES
NIEUW AMSTERDAM—NOV. 1
to the Virgin Islands, St. Lucia, Trinidad, Curaçao, Haiti. Return to New York Nov. 14.
13 days—$350 up.
RYNDAM—NOV. 27
to the Virgin Islands, Dominica, Curaçao, Haiti. Return to New York Dec. 10.
13 days—$265 up.
STATENDAM—DEC. 10
to Haiti, Jamaica, Havana. Return to New York Dec. 19.
9½ days—$235 up.

Special CANADIAN Sailings
RYNDAM—SEPT. 10
From Montreal to Southampton, Le Havre, Rotterdam
MAASDAM—NOV. 22
From Halifax to Southampton and Rotterdam

Statendam Cruise AROUND-THE-WORLD
Sailing Jan. 7, 1958
32,000 miles—110 days
Rates begin at $3200
Limited membership.

"IT'S GOOD TO BE ON A WELL-RUN SHIP"
SEE YOUR TRAVEL AGENT.
Holland-America Line
540 Burrard Street, Vancouver 1, B.C., PAcific 5431.
Offices also in Montreal, Toronto and Winnipeg.

Sail from MONTREAL direct to ROTTERDAM
Low fares. High standards of Dutch seamanship, cleanliness and traditional friendliness. Ample room for recreation and fun. Good, plentiful menu.
ZUIDERKRUIS OCT. 8 • GROOTE BEER NOV. 1
Directorate-General of Shipping (Ministerie van Verkeer en Waterstaat) The Hague, The Netherlands.
Holland-America Line, Agents.

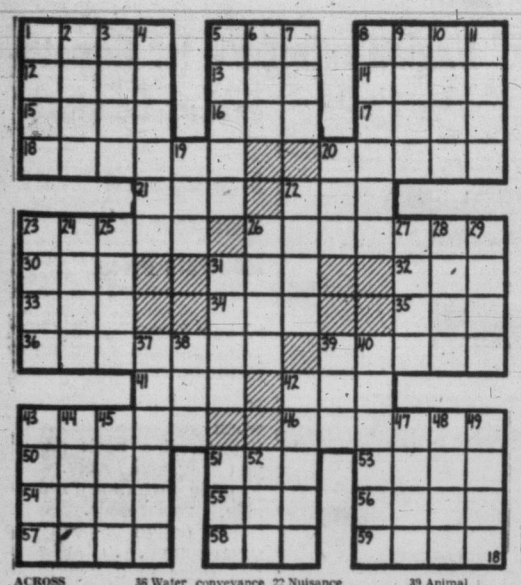

ACROSS
1 Two-wheeled vehicle
5 Mover's conveyance
8 Light sailing vessel
12 Assseverate
13 City in The Netherlands
14 Toward the sheltered side
15 Curse
16 Uncooked
17 Messages are conveyed over this
18 Hillsides
20 Poker stakes
21 There — many types of conveyances
22 Priority (prefix)
23 Scrutinizers
26 Dispatchers
30 God of flocks
31 Footlike part
32 Negative word
33 Consumed
34 Dine
35 Poem
36 Water conveyance
39 Genus of geese
41 Social insect
42 Unclose (poet.)
43 Solitary
46 Pauser
50 Check
51 Sorrowful
53 Anatomical tissue
54 Comfort
55 Frozen water
56 Endure
57 Mimicker
58 Through
59 Ages

DOWN
1 Taxis
2 Grandparental
3 City in Nevada
4 Surgical saw
5 Stanza
6 Feminine appellation
7 Novel
8 Opened mouth involuntarily
9 Dismounted
10 Existed
11 Sediment
19 Bitter vetch
20 Scottish alder tree
22 Nuisance
23 Mast
24 Roman patriot
25 Afresh
26 — in a trolley
27 Son of Seth (Bib.)
28 —the subway
29 One who (suffix)
31 Irish fuel
37 Flag
38 Individual
39 Animal
40 Cuddle
42 Command
43 Range
44 Jump
45 River in France
47 Drop of eye fluid
48 Lohengrin's bride
49 Rodents
51 Slight taste
52 High card

ANSWER TO PREVIOUS PUZZLE

AGE BEFORE BEAUTY?

Universe Contest Universe Headache

LONG BEACH Calif. (AP)—It will be a long time before the Miss Universe pageant officials forget this year's edition of the international beauty contest.

The officials thought the worst had happened when the judges' choice for Miss U.S.A. turned out to be a twice-married young mother in violation of the contest rule that all entrants must be unmarried.

They had barely recovered from that shock, however, when they learned the queen of the entire contest, the Peruvian beauty selected as Miss Universe, was only 17, violating another entry rule that the girls must be between 18 and 28.

But when they had chucked their married Miss U.S.A.—Maryland's Mary Leona Gage Ennis—out of the contest, they decided to let youthful Gladys Zender take the Miss Universe crown back to Lima with her.

OLD PERUVIAN CUSTOM

In deciding in Miss Zender's favor, the officials were apparently guided by an old Peruvian custom as outlined to them by Peru's ambassador to the United States. Don Fernando Berkemeyer, who said anybody in Peru over 17 years and six months is considered to be 18.

Miss Zender, who won't be 18 until Oct. 19, was kept in suspense in her room while the matter was thrashed out and plans went ahead for a coronation ball at which no one was quite sure who would be crowned.

The officials made up their minds just before the ball began and the beautiful teen-age Peruvian girl was crowned.

Officials admitted that "17 going on 18" doesn't meet the legal requirements of being 18 by United States standards, but added: "After all, this is an international pageant."

UNIVERSE CONTEST

In Baltimore, meanwhile, the original Miss U. S. A. said Saturday her marriage discovered during the Miss Universe contest was in fact her second.

Mrs. Mary Leona Gage Ennis, who won the Miss U. S. A. title with a grand deception, vowed: "I'm never going to tell another lie. Everything I tell you from now on will be the truth."

Graham Lures 120,000 With Nixon in Crowd

NEW YORK, July 20 (AP) — Evangelist Billy Graham, with Vice President Richard Nixon as his guest of honor, Saturday drew the largest crowd to Yankee Stadium ever to attend any event there.

The crowd admitted inside the ball park was officially estimated at 100,000 persons. In addition, the police said that close to 20,000 persons were turned away after the 67,000 seats had been filled and 33,000 more packed into all available standing room, including the entire outfield.

Record temperatures in New York, although failing to deter the crowds, had their effect. Police said a number of persons fainted and had to be carried out of the meeting. The 93.9-degree high for the day was the hottest for the year so far here.

The meeting was the largest ever held by Graham in the United States. Because of limited space, however, it did not match the 120,000 turnout at Wembley Stadium in London, May 22, 1954.

Because of the pressure of the crowd, the usual invitation to "come forward and accept Christ" was not made. Instead, Graham asked those who wished to "accept Christ" to stand. An estimated 2,500 did so.

Records show 88,150 persons attended the Joe Louis-Max Baer heavyweight championship fight at the setadium in 1935.

Nixon, introduced by Graham, spoke briefly in a portion of the meeting broadcast over ABC-TV. He attributed the progress and strength of the United States to the fact that from the beginning the country had "a deep and abiding faith in God."

"We as a people," Nixon said, "can be only as great as the faith we have in God."

Enjoy a Light Between-Meal Treat...

Chew refreshing, delicious Wrigley's Spearmint Gum. Satisfies—yet never rich or filling.

Buy some today.

POLICE BELIEVE:

Vanished Man Latest Of Gangland Victims

MONTREAL (CP) — Missing welder Larry Petrov would be another in a series if police are correct in assuming that the husky Romanian-born man is a gangland victim.

None of the similar cases on the files in the last 10 years has been solved.

"Petrov must be dead or the publicity would have flushed him out by now," said chief detective William Fitzpatrick last week. He had said earlier he was "convinced" Petrov, 36, was murdered.

Petrov was last seen July 2. He was awaiting trial on a narcotics charge and had been sought for questioning in connection with a $1,000,000 bank robbery here last February.

Joey Randolph, 27, well-known in Montreal gambling circles several years ago, disappeared without trace and police suspected he had held up a gambling house and been liquidated by its sponsors. Acquaintance Johnny Goodman vanished a few months later.

Next to vanish without a trace were the Balazo brothers, Frank and Alex, known to police as strong-arm men. Police think they got into trouble with organized crime by branching out on their own.

Then there was Charles (Kid) Wagner, acquitted six years ago on a murder charge involving a carnival worker but who was discovered three years after with a bullet in the back of his head and weighted to the bottom of a district creek by a 350-pound rock.

In turn, Frank (the Bat) Battaglia, one-time prizefighter, was charged with another man in connection with Wagner's death and acquitted. Twelve hours later his garrotted body was found in a city field.

In the Petrov case, police running through a list of his acquaintances supplied by his parents, detained city real estate dealer Georges Lemay, 31, for questioning. Lemay was charged with possessing an unregistered revolver and was fined $25 and costs and released.

BIG DITCH

The Blue Nile, one of two rivers which forms the Nile in Africa, has carved a canyon which is 4,000 feet deep in places.

Learn a TRADE
See the
R.C.A.F.

HE GIVES AWAY GRAND PRIZES

Is there something you want to know? Do you want to win a set of valuable books or other instructive prizes? Then Ask Andy.

Andy will answer questions submitted by child readers and those who submit the questions he selects to answer will receive worthwhile prizes.

The youngster who asks the first question answered each day receives a 20-volume set of Compton's Pictured Encyclopedia (Canadian edition) and of the second question a Hammond Atlas or Globe.

Address your questions to "Ask Andy," Victoria Daily Times.

Andy sends a complete, 15-volume set of **Compton's Pictured Encyclopedia** to Charles Mintenko, age 14, of Fort William, Ont., for his question:

How does a cat purr?

A warm summer sun filters through the northern woods. The busy birds are taking a siesta. Even the chipmunks have stopped their chatter. A single yellow jacket drones lazily through the air, but everyone else seems to be fast asleep. In fact, someone in that tree seems to be snoring. No, for you can see a pair of slanty eyes topped with tufted ears. Is he an owl? Not at all. It is Mr. Lynx in his handsome fur coat. He is gracefully relaxed on the branch, purring to his heart's content.

Down on the prairie a Mama Puma is resting in the shade with her spotted kittens. For once, she is at peace with the world and her frisky youngsters are in no mood to frolic. One big purr and two small purrs fill the prairie with a sound of humming bees. And over in India, a whole family of tigers is purring away, telling the jungle that the hunt is off during siesta time.

Our lovable Miss Puss is not the only animal who purrs for pleasure. Certain of her catty cousins enjoy a relaxing purr also. These furry fellows do their purring with a special voice box. Most animals have a voice box, or larynx, in the throat, just as we do. The larynx is a little room in the windpipe. It is controlled by strong elastic muscles. Put your fingers on the front of your throat and feel that hard lump. Now speak a few sentences. The bump, which is your larynx, bobs about as you talk.

You can talk only as you breathe out. Air makes the sounds as it is forced up through the larynx and the cavities in your mouth. On the way it strikes the vocal cords and sets them vibrating—and this vibration starts the sound. The vocal cords are bands of elastic material stretched across the hollow voice box from back to front When you speak, they are stretched tight—tight enough to vibrate into sound with a breath of air. At other times they are loose and relaxed.

Miss Puss and her purry kinfolk have two sets of vocal cords in the voice box, one above the other. The mewing, the meowing and the caterwaul cat conversation is done with the bottom set of vocal cords. When these sound-making vocal cords are at rest, Miss Puss' breathing flutters through the top, false set of vocal cords. This is what makes the sweet purring sound.

A cat has many moods and she enjoys every one of them. Whatever she does she does with all her heart. When she relaxes, she relaxes better than most. Her springy muscles go soft and her fur just begs to be stroked. Inside, her little voice box is also relaxed. Her gentle breathing flutters through her false vocal cords. Miss Puss is purring and her human friends hear the most peaceful, the most contented sound in all the world.

★ ★ ★

Andy sends a **Hammond International World Globe** to Bobby Bradley, age 10, of Visalia, California, for his question:

What Indians live in Alaska?

In area, Alaska could cover one-fifth of the United States. We would expect several tribes of Indians to be scattered over such a vast territory. The Eskimoes, if you count them as Indians, are the most numerous of the native Alaskans. There are about 16,000 living across the frozen waters as only Eskimoes know how.

The Aleutian Indians inhabit the grim northern islands off shore. It was they who named Alaska with Aleut, meaning the Great Land. There are some 14,000 Athaascan Indians living in villages. The Tsimshian Indians are also village dwellers.

The Haida Indians dwell along the coast and on the northerly islands. So, also do the Thingits, famous for their handsome totem poles of red cedar and their Chilkat blankets.

By FREEMAN KING

DUNCAN — Chemainus district: At 2.30 p.m. Sunday the parade of Scouts of the district was held at the city hall, attended by Mayor J. T. Dobson and the city council.

Royal Life Saving awards were presented to Scouts who had passed the required test. Also present were the Scouter and Scouts from the district who are leaving for the World Jamboree in England on Tuesday.

The Mayor congratulated the boys on receiving their awards for life saving, and expressed the hope that they would never have to use their knowledge, but if they did have to, he felt sure that being Scouts that they were prepared and would make good use of it.

Maj.-Gen. C. A. P. Murison, reeve of the municipality wished those who were going to the jamboree "happy landings" and the best of good camping in their adventure.

Sir Phillip Livingstone, CBE, told the gathering he felt sorry for those that were not going over to England but felt sure that those who were would be a credit to the district and would bring back many happy memories of adventures that they would be able to pass along to those left behind.

The awards were presented by Lt.-Col. Dopping-Hepenstall, honorary district commissioner, and Asst. Commissioner T. V. Sandys-Wunch, RCMP.

Those receiving awards were: 1st Chemainus: Arthur Stanley-Jones, Gerry Gammie, Richard Gilman, Richard McEwan, Peter Grattan, Franklin Braten, and Robert Patterson.

1st Duncan: Raymond Clough.

1st. Somenos: Allan Kimberley, Wayne Richmond and John Dirom.

Elementary and intermediate certificates: 1st Chemainus: Jack Mawle, Perrin Druce, Richard Carlon, Brian Tassin, Richard Day and Blen Campbell.

1st. Duncan: Herbert Thierauf, James Anderson, Robert Whittaker, and John Campbell.

1st Semenos: David Giles.

Col. Dopping-Hepenstall who for many years was district commissioner of the Duncan-Chemainus district, and is the holder of scouting's highest award, the Silver Wolf, spoke to the leader and scouts going to the jamboree. They are Scoutmaster Gordon Brand, Scouts Richard Heyd, Glen Campbell, Peter Grattan and Patrick Phillips. The colonel said that he would tell them the same as he told their present district commissioner, Alan McInnes when he sent him to the coming-of-age jamboree held in England in 1929.

"Keep a diary" and be sure and write it up every day, as it is impossible to carry in your head all that happens, then when you get back home you will be able ot tell those who could not go what you did and what you saw.

The salute and march past was taken by Commissioner Alan McInnes and Col Hepenstall.

FUR TRADER

James McGill, from whose estate McGill University was founded, made his fortune in the fur trade in the late 18th century.

DICK TRACY

NANCY

BUZ SAWYER

DOTTY

AROUND HOME

LONG SAM

ALLEY OOP

MARK TRAIL

BOARDING HOUSE

OUT OUR WAY

Delinquency Cured At Brannan Lake

By NORMAN CRIBBENS

What is the cure for juvenile delinquency?

Officials of the provincial welfare department believe they have the answer at Brannan Lake School for Boys, opened two and a half years ago in a sylvan, lakeside setting seven miles north of Nanaimo.

The overall results are certainly impressive, though it is true a number of boys have tried to run away—usually during the first month — and there was one bad case last February when a night watchman was slugged by six older boys attempting escape from the security (or detention) wing.

Considering the number of boys, aged 10 to 18, who have passed through Brannan Lake since it was opened on Jan. 22, 1955, and the overcrowded conditions prevailing at times, the experiment can be regarded as a success.

Judges and magistrates show their faith in the school by sending more boys than can be comfortably handled.

Whereas Brannan Lake was built for a maximum of 120, it now houses 135 and in January the total reached a peak of 164. It was intended for boys between 12 and 18 but judiciaries often send 10 and 11-year-olds whose home environments are unfavorable.

Outweighing the number of boys who have tried to run away are those who do not want to leave or who have, in some cases, committed fresh misdemeanours in order to be sent back.

CLOSELY INTERESTED in the Brannan Lake experiment is Deputy Minister of Welfare Ernest R. Rickinson, who often visits the school with Jim Sadler, director of welfare.

School Could Be Too Attractive

This raises the unhappy question: Is Brannan Lake School too attractive for delinquents?

The dedicated men and women who give their lives and energies to running it don't think so. They say the boys who come to them are mostly victims of neglect or indifference who need to be shown that a decent useful life is its own reward.

Superintendent F. G. Hassard and his two chief supervisors, Gordon Mabbett and Walter Schogun, receive so many grateful letters from former inmates that they have difficulty answering them.

"Some of the boys who write to us could not write at all when they first came here," supervisor Mabbett said. "The low degree of education in some cases is almost unbelievable. We have actually had boys of 17 who could not read or write."

To a visitor like myself, it seems that Brannan Lake boys have opportunities that are denied to many outside.

To begin with, they have a matchless lakeside setting worthy of the finest tourist resort. They are housed in bright new buildings with large windows overlooking trim flower gardens, playgrounds and verdant forests beyond.

They have every facility for developing handicrafts and hobbies—a fully-equipped carpenters' workshop, a tailor's shop where they make their own garments, a garage where they can experiment with auto engines, a library with a fair range of literature.

There are large, airy classrooms, a fine gymnasium and (what many of us would like) a private indoor swimming pool.

Freedom, Home Biggest Losses

What they lack are freedom, prestige and the home environment.

The smaller boys, however, find a semblance of home life in two rows of cottages where they are placed under the care of house fathers and house mothers.

When they go blackberrying after work hours, the house mother will often bake a blackberry pie and this, to many newcomers at Brannan Lake, is a distinct novelty.

"Some of these boys have never tasted a home-baked pie before," says Mrs. Dan Munro, one of the house mothers. "They have missed so many things that most children take for granted."

Jim Sadler, director of welfare for the B.C. government, says juvenile delinquency raises a fundamental question:

Shall the delinquent be treated as a young criminal or as a misguided child?

"We regard them as children who need correctional rather than punitive treatment. The main problem is with boys of, say, 17 or 18 who have been out in the world on their own earning good wages and doing as they please.

"They naturally tend to regard the training at Brannan Lake as 'kid's stuff'."

While the general approach to boys at Brannan Lake is kindly and tolerant, stern measures are taken against those who flout authority, refuse to conform to the discipline or are insolent to supervisors.

With few exceptions, they are sent immediately to the security wing and locked in small bare rooms equipped only with a bed and a toilet. The windows are barred but there is a small exercise court outside similar to those found in penitentiaries.

Meals are served in the rooms and a supervisor is on duty in case of distress. Boys in "security" receive regular visits from supervisors who seek to straighten out their problems.

At the moment the security wing is empty and this is a matter for some pride throughout the school.

"Everyone has been so orderly and quiet lately it makes us a little nervous," one of the supervisors said. "After all, you must be prepared for a little trouble in an institution of this kind."

ALL TYPES THERE

The present population includes several Indian boys and two or three Germans — the sons of recent immigrant families. A Portuguese boy, recently convicted in juvenile court, is now en route to the school from Kitimat.

"Most of the boys we get here have been convicted of theft or breaking and entering," supervisor Gordon Mabbett said.

"Many are first offenders who would have been put on probation but for a bad home environment. That is one of our problems."

The school is operated on an honor system. There are no window bars except in the security section and any boy who wishes can easily escape.

Many do make a bid for freedom. This usually happens soon after they have first arrived and is more or less anticipated by the staff. Most of them are quickly recaptured; some arrive home and are returned by their parents.

The penalty for running away is loss of private privileges, including credits for buying treats in the school store, and an increased length of stay.

"Few boys run away twice," says supervisor Walter Schogun.

GI Sentenced For Refusing Haircut Order

FUCHU, Japan (AP)—A 20-year-old American airman who objected to getting a "white sidewall' haircut was convicted today of disobeying orders and sentenced to four months at hard labor.

The airman, Donald Wheeler of Cortez, Colo., also loses $200 in pay and is reduced to the rank of basic airman—private—from airman third class.

Wheeler contended he had "challenged" an order to get a "white sidewall" haircut because he had received a regulation air force trim only the day before.

A "white sidewall" strips the hair from the ears to the crown, leaving only a fringe on top.

The charges against Wheeler did not mention haircuts and the air force contended it was a "routine" matter of military discipline.

Best-Selling Author, Roberts, Dies at 71

KENNENBUNKPORT, Me. (AP)—Author Kenneth Roberts, 71, whose historical novels have repeatedly made the "best seller" lists since 1937, died Sunday.

His family said Roberts had been in bed for only a week and had just completed proofreading another novel, Water Unlimited, due for October publication. A niece, Miss Marjorie Mosser, said death was due to coronary thrombosis.

Recently Roberts won a special Pulitzer citation for his books which the Pulitzer Committee said "have long created a greater interest in our early American history."

STRIPTEASER NO NUDIST, SAYS CLUB

DENVER (AP) — Colorado nudists today boycotted the regional meeting of the Midwest Sunbathing Club near Liberal, Kan., because a Denver member had been booted out of the bigger club for being a nightclub stripper.

The club swirled around lovely Evenlyn West, who bills herself as "the girl with the $50,000 treasure chest.

John Garrison, president or the Colorado Sunshine Club, said the Midwest Club had accepted Miss West's membership dues for several years without question.

"Now they think a girl who takes off her clothes for a living shouldn't be a nudist," said Garrison. "We think Evelyn should be treated as an equal."

Famed B.C. Dairy Herd For Auction

VANCOUVER (CP) — One of British Columbia's most famous dairy herds, the Holsteins of Frasea Farms on adjacent Sea Island will be auctioned Aug. 2-3 in a "complete dispersal" sale involving 300 cattle.

The herd was founded in 1922 and was sold early this year to Sunset Farms Limited, which is disposing of it. Sales catalogues have been sent across Canada and to the United States, South America, Australia and New Zealand.

Frasea Farms has produced a number of class leaders in Canada with its Holsteins and won prizes in shows on the Pacific coast and at the Royal Winter Fair in Toronto.

Formed by pioneer farmer Jacob Grauer, it was run later by his sons. A retail milk distributing business was organized from it and grew to serve 15,000 customers before being bought by a co-operative.

The auction will be handled by Hays Farms Ltd. of Oakville.

10-Day Jail Term For Kicking Dog

NEWTON, Mass. (AP) — Conviction Friday on charges of kicking a dog landed James H. Murphy, 18, of Newton in jail for 10 days. Judge Frederic A. Crafts found Murphy guilty of violating a seldom-used law which makes dog beating a misdemeanor.

EATON'S Presents "Playtex" Magic-Controller – for Smooth-Fitting Comfort

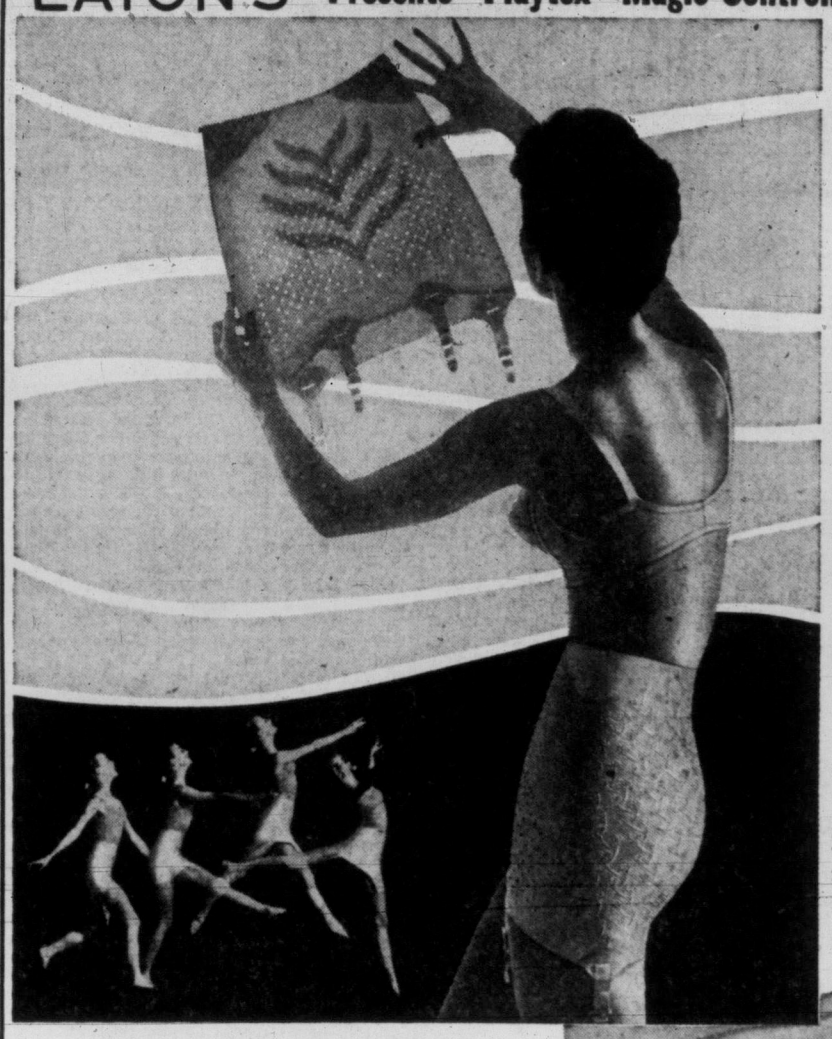

Superb Control!
Glamorous Beauty!
Moderate Price!

"Magic Finger" panels hold you in, slim you down Nature's way!

Non-roll top shouldn't curl when you twist or bend! Smooth-line back shapes you long and lovely. Adjustable garters are removable, replaceable. Lacy flower design is pretty as sugar-spun . . . washes and dries in a wink! In soft pink. Sizes extra small, small, medium, large and extra large. Ask for the girdle in the slim tube.

Each 8.95

Also the new Playtex Girdle with side zipper. Each 11.95

Heavenly Comfort Playtex Living Bra

Of richly embroidered white nylon and elastic. Fits so easily . . . you'll hardly believe it! The criss-cross elastic front gives extra support. The elastic back sets lower, stays lower. The self-adjusting sides complete a lovely new look for today's new fashions. Sizes 32A to 40C in white only. Each 3.95

D fitting in white only. Each 4.95

EATON'S—Foundations, Second Floor, Phone 2-7141

DIAL 2-7141
Ask for the Order Line
Residents of Sidney, Sooke, Cobble Hill and Keating exchange areas, please ask for EATON'S toll-free number — Zenith 6100

NOW . . . for the first time

R. O. MUNSON

A Revolutionary New
HEARING AID by Maico
• Nothing on the Body.
• Nothing in the Hair.
• No Dangling Cord.
ALL ON THE EAR!
Right Where It Belongs

IDEAL FOR:
• Those only slightly hard-of-hearing
• The ocasional hearing-aid user

Two years ago, this sensational hearing aid was only a dream. Today it is a reality. It is so tiny you have to look twice to see it. Get the facts.

SLIP IT ON AND OFF "IN A WINK"

Phone 3-2436

R. O. Munson & Co., 640 Fort St. Eaton's Entrance

ENQUIRE ABOUT THE "FREE TRIP TO PARIS"
NO OBLIGATION

EATON'S
Children's Annual Sandbox Contest

Plan to visit our Third Floor—

See the fine display by Victoria Children in our Sandbox Contest.

Presented by EATON'S in co-operation with the Victoria Parks Board.

EATON'S—Third Floor

EATON'S the store with more

FINE FABRICS from countries the world over

. . . always a leader in high-style fabrics EATON'S has imported the finest fabrics available in many countries the world over . . . Come, see this outstanding collection and make your choice while the selection is at its peak.

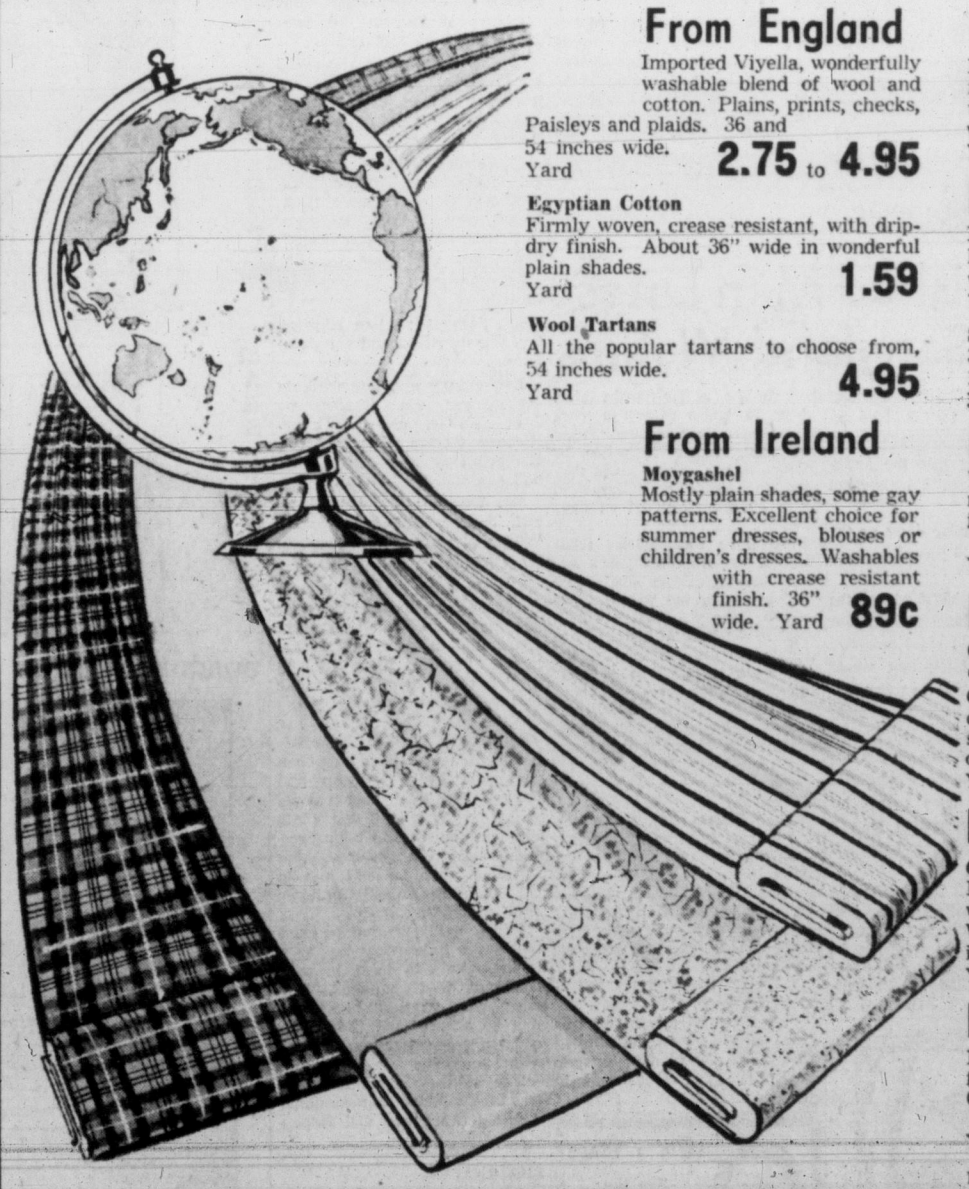

From England
Imported Viyella, wonderfully washable blend of wool and cotton. Plains, prints, checks, Paisleys and plaids. 36 and 54 inches wide. Yard 2.75 to 4.95

Egyptian Cotton
Firmly woven, crease resistant, with drip-dry finish. About 36" wide in wonderful plain shades. Yard 1.59

Wool Tartans
All the popular tartans to choose from, 54 inches wide. Yard 4.95

From Ireland
Moygashel
Mostly plain shades, some gay patterns. Excellent choice for summer dresses, blouses or children's dresses. Washables with crease resistant finish. 36" wide. Yard 89c

From Italy
Italian Acetate and wool taffeta, treated for crease resistance, washable. 36 inches wide in plain shades. Yard 2.95

From France
Exquisite Peau de Soie, in lovely plain shades, 36 inches wide. Yard 5.95

Silk Brocade
36 inches wide, in beige, pink, grey, brown, yellow and green. yard 9.95

From Germany
Washable, brushed rayon in neat checked patterns. 54 inches wide. Yard 2.50 to 2.98

From Switzerland
Givrette rayon with hard, crease-resistant finish. Muted shades or bold reds and orange. 36 inches wide. Yard 3.95

From America
Cotton Sateen
Embroidered polished cotton with metallic embroidery. Wide choice of colours. 36 inches wide. Yard 5.95

From Canada
Nova Scotia tartan, all-wool, for slacks, skirts, suits, etc. 60 inches wide. Yard 6.95

EATON'S—Fabrics, Third Floor, Phone 2-7141

It Pays to Shop at EATON'S
Store Hours: 9 a.m. to 5:30 p.m. daily. Friday, 9 a.m. to 9 p.m.
Phone 2-7141 or Toll-Free Zenith 6100
THE T. EATON CO LIMITED CANADA

Weather: Variable Cloudiness
Details on Page 5

Victoria Daily Times

The Home Paper
TELEPHONE 2-3131
Circulation (to 8 p.m.) ____2-3131
Classified (to 8 p.m.) ____2-3131
NIGHT
Night Editor (to 11 p.m.) 2-3135

VOL. 124, No. 170 — VICTORIA, B.C., MONDAY, JULY 22, 1957—22 PAGES — PRICE: 10 CENTS SATURDAY 14 CENTS

DAY AT BRANNAN LAKE RELATED BY TIMESMAN

What happens to young delinquents who are sent to Brannan Lake—the school without bars opened by the B.C. government on an experimental basis in January, 1955?

Times reporter Norman Cribbens gives the answer on page 22 in an article describing his impressions during a whole day spent at the school.

New Mid-East Crisis Feared Over Tribal War in Arabia

BEST-EVER FISH WINS BEST-EVER DERBY

Picking right time to catch his biggest salmon in three years of fishing at Saanich Inlet, Derek Leonard won top men's prize of outboard motor in annual Solarium Derby Sunday with this 36-pound whopper. Mrs. Edna Reid proved best women's angler and won moving picture camera and projector when she reeled in 22-pound 14-ounce spring salmon half hour before derby deadline.—(Times photo by Irving Strickland)

H-BOMB TEST BAN URGED BY RUSSIANS

LONDON (AP)—Russia urged the United Nations disarmament sub-committee today to agree on a period for the suspension of hydrogen bomb tests and to fix a date for the suspension to begin.

Soviet delegate Valerian Zorin told the five-power sub-committee that working committees should be set up to plan how such a suspension could be enforced as soon as agreement is reached, according to British sources.

Rebels Getting Arms From Outside Britain Charges

LONDON (AP) — Foreign Secretary Selwyn Lloyd charged today that "outside" forces are behind a tribal rebellion in a remote Arabian peninsula area. The tribal uprising is threatening to create a new Middle East crisis.

Lloyd told the House of Commons that forces opposing the British-supported sultan of Muscat and Oman "have clearly received assistance from outside territories." He did not elaborate. But the British press has been charging that the uprising has been incited by Saudi Arabia, a friend of the United States.

Lloyd said "small-scale precautionary movements" of British forces already have taken place in response to a plea by the sultan for support.

Saudi Arabia has received arms from the United States, but Lloyd said he had no knowledge that arms used in the rebellion "are of American origin."

"We know there are modern arms which must have come from territories outside Muscat," he added.

Lloyd made his statement after British government leaders, including senior defence officials and Middle East advisers, met with Prime Minister Macmillan to consider the situation.

UPRISING BLAMED ON OIL CHIEFS

LONDON (Reuters) — The right-wing Sunday Express suggests that American oil chiefs may be behind a rebel uprising in the Arabion sultanate of Oman and Muscat.

It said the rebels are carrying American weapons.

Already Britain has taken preliminary steps to meet Sultan Said Bin Taimur's appeal for help.

A government spokesman said "small, precautionary troop movements" have been ordered to the area which may be rich in oil.

Three British infantry companies in Kenya also were prepared for possible movement to the area and there were unconfirmed reports that aircraft were on the alert in both Cyprus and Iraq.

Royal Navy Ships Standing By

British officials in the region conferred with the Sultan, Said bin Taimur, but said no forces had yet been sent into the region. The traditional symbol of British support, two Royal Navy frigates, were reported standing off the town of Muscat on the Gulf of Oman to help protect British residents if necessary.

British Middle East army headquarters on Cyprus said three infantry companies now in Kenya will fly back to their Persian Gulf base at Bahrein and can be moved to Muscat if needed.

The rebellion by about 1,500 tribesmen broke out in the interior three days ago, the religious leader of Oman, Ghaleb ben Ali, was reported heading the revolt.

He has since been reported in Saudi Arabia, which has no clearly defined border with Oman. Unofficial reports say he returned to Oman to lead the rebellion.

The imam's representative in Cairo, Mohamed el Harsy, claimed that his forces had gained control of Nizwa, Oman's ancient capital. It lies in a mountainous area about 100 miles southwest of Muscat that is almost inaccessible to modern ground forces.

Britain has both a treaty with the sultan and oil rights in the territory, which is believed to be potentially productive in oil. The treaty does not automatically commit Britain to provide military support but diplomatic sources in London felt that forces would be offered if necessary to prevent the sultan's overthrow.

Mercury Soars To 90s in East

TORONTO (CP)—A 90-degree heat wave hit central and western Canada during the weekend, but lost some of its kick Sunday night.

A cold front moving in from the north, along with rain, tumbled temperatures by as much as 20 degrees Sunday in the Ottawa and Montreal area. Another cool front was spreading into Northern Ontario from the northwest.

But the weatherman promised Southern Ontario "at least" two more broiling days.

Hundreds of thousands headed for beaches and lakes Sunday as the thermometer climbed to a high of 93 degrees at Windsor, Ont., and hit 91 in Toronto.

Montreal, which baked in 89-degree heat Saturday, cooled to a maximum 68 degrees Sunday. Quebec City dropped from 83 Saturday to 70 Sunday.

EASTERN U.S. SIZZLED TOO

It was the hottest day of the summer along the eastern seaboard south of New York City. New York had 97.3 degrees, Baltimore climbed to 103 and Washington 101.

Douk Meeting With Bennett Report Untrue

A report that Premier W. A. C. Bennett held a meeting with Sons of Freedom Doukhobors at Trail Friday was found today to be untrue.

The premier emphatically denied that such a meeting took place, and W. A. Curran, publisher of the Trail Daily Times, admitted there was "no foundation" to the report.

The story was first carried by the Trail paper Saturday and distributed to other newspapers and radio stations by The Canadian Press.

Premier Bennett, deeply concerned about the report because of the "delicate" Doukhobor situation, called on the news agency to issue its own retraction as well as his denial.

"This is public mischief and does great harm," Mr. Bennett said.

The premier said he had received telegrams from Mr. Curran and the editor of the Trail paper, Bruce Hogle, admitting the story was wrong.

'IN GOOD FAITH'

At a meeting with the premier this morning, Edwin Johnson, Vancouver bureau manager of The Canadian Press, expressed the news agency's regrets.

The report had been received and forwarded by the Trail paper "in good faith," Mr. Johnson said.

Mr. Bennett said he had not met with any Doukhobors "at any time or any place" during his two-day visit to Trail.

The erroneous report said he had met with William Moojelsky, secretary of the Freedomite sect.

Ocean Combed For SOS Ship

WASHINGTON (AP) — A coast guard cutter and rescue plane searched an Atlantic Ocean area off Cape Hatteras today for the source of a mysterious distress signal reporting a ship "sinking rapidly" after a collision.

At least three ships reported hearing the signal giving the call letters "CLFH" which would indicate a ship of Cuban registry.

But coast guard records failed to show assignment of such a call to any vessel. The coast guard added that a check at Havana brought a reply that no Cuban vessel carried such a designation.

FLUSH FISH

Solarium Derby Nets $11,000

The Queen Alexandra Solarium is more than $11,000 richer today and officials are busy checking figures to determine the exact amount raised by the 11th annual Solarium Salmon Derby at Saanich Inlet Sunday.

Proceeds from this year's record-smashing derby — jointly sponsored by the Victoria-Saanich Inlet Anglers' Association and the Daily Times — have pushed the total amount turned over to the crippled children's hospital since the derby was inaugurated in 1947 above $50,000.

Turn to Page 8 for full details and other pictures of Sunday's derby.

PRAYER FOR TODAY

O Lord most holy, incline our hearts toward holiness. Help us to be among those who hunger and thirst after righteousness, that we may find the deep and abiding happiness which comes to those who are thy true disciples, citizens of the Kingdom of God; through Christ, our Lord. Amen.

Zero-Hour Offer Averts Penticton Nurse Strike

PENTICTON (CP) — A last-minute offer by the Penticton Hospital board Sunday night averted the first strike of nurses in Canada.

Fifty-three nurses at the Penticton General Hospital voted at a hastily called meeting to accept the board's offer of full implementation of a conciliation board recommendation for higher pay.

The walkout was scheduled to begin at 8 a.m. today. Only emergency cases were being admitted to the hospital.

Basis for the settlement was a wage offer by the hospital board of $244 a month, as recommended by the conciliation board. Previously the hospital board had offered $240 a month. The present wage is $230.

Apart from the length of the contract, the offer represents fulfilment of the nurses' demands. They wanted the contract to run until Dec. 31. It will be effective until July 31, 1958.

Penticton General was one of three B.C. hospitals at which the Registered Nurses' Association has called strike votes over rejection by hospitals of conciliation board wage awards.

About 215 nurses at Royal Columbian Hospital in New Westminster are to stop work at 7 a.m. July 30. A strike ballot is being taken today among 230 nurses at St. Paul's Hospital here.

WIRE BRIEFS

Israel Seeks Talks

JERUSALEM, Israel (UP) —Ambassador Abba Eban has been instructed to open talks with Secretary of State John Foster Dulles concerning freedom of navigation in the Gulf of Aqaba, official sources said today. Eban will seek a clarification of recent American-Saudi Arabian talks pertaining to navigation in the Gulf.

Grid Star Killed

SAN FRANCISCO (AP)—Roy Barni, standout college and professional football player, died today five hours after he was shot during a quarrel at his tavern. Held on a murder charge was James D. Invernozzi, a beer truck driver, who police said, pumped three bullets into the 30-year-old Washington Redskin halfback.

Palace Denies Kidnap

MONTE CARLO, Monaco (UP) — Palace officials here said today they knew "nothing whatsoever" about a reported threat to kidnap the six-month-old daughter of Prince Rainier and Princess Grace.

MISS CANADA SAYS CONTEST 'RAT RACE'

TORONTO (BUP) — Gloria Noakes, "Miss Canada," who returned here after competing in the recent Miss Universe contest, said "it's just like a rat race down there." She said the contestants in the beauty contest in California were treated like "pieces of baggage," and that she was "pushed, pulled and hounded for autographs" and had no time for herself.

Girl Trapped 40 Hours In Plane Wreckage

ALLIANCE, Neb. (AP) — "Complete recovery" was predicted today for 17-year-old Judy Diehl, who endured 40 agonizing hours trapped in a crashed airplane with the bodies of her parents and a friend.

Dr. O. L. Seng said the girl was in "fair condition" and "we can expect complete recovery."

Judy suffered a fracture of the upper left leg, possible fractures of the lower legs, lacerations and abrasions when a light plane crashed 25 miles south of Bingham, Neb., Friday night.

The girl's foot was caught under a seat and she was forced to remain in the plane until she sighted a search plane overhead and waved a white scarf to attract attention Sunday.

The bodies of Judy's father, Merritt Diehl, 45, and of the pilot, Milo German, 55, were in the front seat. Mrs. Carolyn Diehl, 45, Judy's mother, was beside the girl in the rear of the plane.

DIDN'T REMEMBER CRASH

Judy, in "surprisingly good condition" when rescuers reached her, said she did not remember the plane crashing, but upon waking up I knew the others were dead."

Judy had only a banana to eat during the long hours, but was able to use a belt buckle to open a canned beverage and to "catch some rain water" to drink.

Farm Cash Pay Awaits Fall Session

SASKATOON (CP)—Prime Minister Diefenbaker said today no action on payment of cash advances to farmers for stored grain will be taken until the question has been brought before Parliament this fall.

He told reporters that whole question of cash advances, or any other matter of that nature, must be decided by Parliament. There will be no prior legislation by order-in-council.

20 Drownings Boost Weekend Toll to 54

By The Canadian Press

Drownings and highway accidents accounted for nearly all of Canada's 54 accidental deaths during the weekend as hot, humid weather in many areas sent thousands to beaches and resorts.

A Canadian Press survey from 6 p.m. Friday to midnight Sunday showed 26 dead in auto accidents and 20 drowned. Two died in fires and six died from other causes.

Quebec's toll of 15 was the highest. Eleven died on the highways and four were drowned.

Eight persons were drowned in Ontario, six of them children under 16. Three died in auto accidents and two from other causes.

New Brunswick and Alberta each reported eight deaths while Nova Scotia and British Columbia each reported four. Newfoundland and Manitoba had one each.

In British Columbia, Edward Seversen died of head wounds after a .22-calibre rifle he was handling accidentally discharged at Langley, and Patrick Hodgins, 20, of Youbo, was fatally injured when a car in which he was riding crashed into a utility pole. (See story Page 10.)

Linda Murphy, 8, was drowned in a swimming pool at Bear Creek park in Surrey municipality near New Westminster and Jack Sneibs, about 35, was drowned when he fell from a motor launch at Nelson.

In the U.S., Michigan reported 21 persons drowned, while in New York there were 10 drownings. Two men died in Kansas City hospitals after suffering heat exhaustion.

A golfer collapsed and died on a course near Chicago and in New York a man collapsed after a tennis match.

Highway Trip

OTTAWA (CP)—Works Minister Green has decided that since the Trans-Canada Highway now is his baby he's going to travel it for a first-hand look.

Princess' Beau Sent To 'Exile' on Cyprus

LONDON (UP) — Lord Patrick Beresford, favorite escort of Princess Margaret during the current season, has been transferred to Cyprus in a move expected to still reports that they might become engaged.

He is the second of the Princess' boy friends to be sent abroad. The first was Group Capt. Peter Townsend who was named Air Attache at the British Embassy in Brussels when news of their romance filled the gossip columns.

Beresford's "exile" brought the tart comment from the London Daily Express today that "being a friend of the Princess seems to be a qualification these days for a ticket to far off places."

The 23-year-old Beresford, three years Margaret's junior, is a lieutenant in the Royal Horse Guards regiment.

Informed sources said the "exile" of young Lord Patrick and that of Townsend was far different. Townsend was sent to Brussels from his post as an equerry to the royal household. Because the romance strained the strict British royal protocol which forbids royal marriages with divorced persons.

Beresford remains highly eligible. He is young, handsome, titled and there is no taint of divorce. He has huge land holdings and is independently wealthy. A marriage into the royal family probably would bring him a higher title.

Leg Floating in Lake Believed From Body of Lost Drug Suspect

(See earlier story page 21)

MONTREAL (CP—Leopold Trottier, assistant director of the Quebec Provincial Police, said today there is a "distinct possibility" that a leg found Saturday in Lake Ouareau was from the body of Larry Petrov, 36-year-old painter and narcotics suspect, missing from his home here since July 2.

Dr. Rosarrio Fontaine, provincial medico-legal expert, established earlier today that the leg came from the body of a "heavy-set, brown-haired man." Petrov was five feet, 11 inches tall, weighed 225 pounds and had brown hair and brown eyes.

Dr. Fontaine said part of the pelvis was still attached to the limb leading to the supposition that it had been torn from the victim's body.

The leg was found by two young girls boating on the lake near St. Donat in the Laurentians, 75 miles north of Montreal. At first it was believed the leg belonged to a woman. It had been in the water about two or three weeks, police said.

Selwyn Lloyd's havin' a tough time, steerin' a middle course in th' Middle East.

★ ★ ★

M' Uncle Zeke don't think he'll have any trouble with th' new traffic lights. Sez he's bin cuttin' corners all his life.

★ ★ ★

See where Anita tackled th' Strait again Sunday. Like most challengers, she wasn't in very Long.

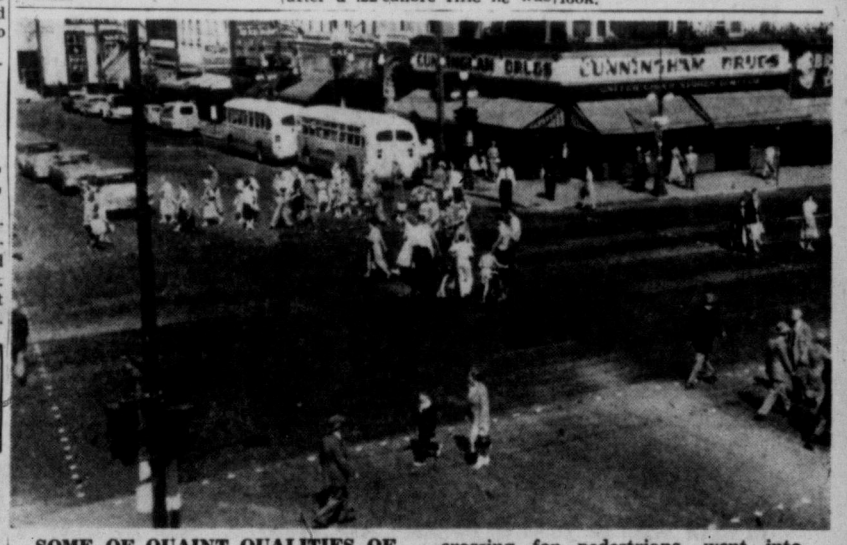

SOME OF QUAINT QUALITIES OF old-fashioned square dance were in evidence at Douglas, Yates today as new "scramble" lights, permitting diagonal crossing for pedestrians, went into effect. Policeman at each of four corners gave out advice, not censure. —(Times photo)

Index to Inside Pages

	Page
Saanich to Study $16 Million Sewer Proposal	3
8 Youngsters Killed in Car-Train Collision	3
Rioting Girls Foiled in Mass Escape Plan	7
Lie Detector Test for Dr. Sheppard Delayed	7
Smoking Plane in Emergency Landing at Comox	10

Ask The Times	11	Home Garden	5	Reyburn	5
Bridge	14	Island Digest	10	Sports	8, 9
Classified	14	Penny Saver	12	TV With Lee	15
Comics	21	Radio	16	Women	12, 13
Entertainment	5	Roberts	11	Why Grow Old?	12
Finance	6	Ruth Enke	5	Your Horoscope	17

Teacher Threat Probed Tonight

Esquimalt's three-man police commission will meet tonight at 8 to delve into the background of an alleged broken-bottle assault on an Esquimalt school teacher.

The meeting at Municipal Hall will be open to the press.

The commission will consider laying charges against the 18-year-old ex-student of Esquimalt High School, who is alleged to have threatened teacher Pat Thomas with a broken bottle May 31 and said "I'm going to kill you."

The incident, which came to light at a recent school board meeting, took place at the school's graduation dance.

Police commission chairman Reeve A. C. Wurtele said today: "The school teacher should have laid a charge. All I know is that this matter hasn't been dealt with by the police and I want to know why."

Since Mr. Thomas did not prefer charges, "the police should have laid a charge of drunkeness or creating a public disturbance," Commissioner Elvan Walters stated.

"I consider it a criminal offence and some action should have been taken by someone long before this. Otherwise the boy might feel that he got away with something."

"The time is past for a trial," he said today. "By law, it's not too late (to lay a charge) but according to justice, it is. Not only the boy but the parents have suffered enough."

Third commissioner in Esquimalt, B. L. Douglas, refused to comment on the incident.

"I want more information before I make any statement," he said.

Prop Injures Conn Smythe

KESWICK, Ont. (CP)—Conn Smythe, 62, president of Toronto Maple Leaf Gardens, was nicked by the propeller of a motorboat while swimming off his summer estate on Lake Simcoe near here.

Mr. Smythe was pulled from the water in a dazed condition by his wife and two teen-aged occupants of the boat. He suffered two cuts to his scalp where the propeller of the rented boat nicked him when he came to the surface after a dive from his wharf. His condition is described as good.

"I don't know where the boat came from," said Mr. Smythe. "I looked just before I dived and there were lots of boats going by but they all appeared to be some distance from the shore."

TEENAGERS FAIL IN BID TO CRASH NUDIST CAMP

WHALLEY, B.C. (CP)—Four teenagers made an unsuccessful attempt Sunday to gate-crash the competition for nudist mother of the year at Sunny Trails nudist camp.

The youths came to the camp gate with letters they said were written by their parents, permitting them to join the club.

After camp officials checked the parents by telephone, the youths admitted writing the letters themselves. RCMP were called to take them home.

Mrs. Gusta Holland, mother of two who has been in Canada only 16 days, was chosen nudist mother of the year.

VANCOUVER ENTRIES

FIRST RACE—$850, for three-year-olds and up. Six furlongs:
Samworth (Broomfield) 108
Ka-Van (Gibson) 108
His Cameo (no boy) 100
Sleepy Girl (Ulrich) 108
Royal Drive (Fugate) 113
Sine Wave (Coppernoll) 113
Love Talk (Kellogg) 106
Flurry (Shepherd) 108
Co-Pilo (R. Williams) 118
Brush Bird (Brown) 105
Also eligible:
Paxton Valley (Brown) 107
Laija (Dixon) 113
Mt Tolmie (Peters) 113
Happy Marge (Fairholm) 104

SECOND RACE—$850, for three-year-olds and up. Six furlongs:
Fraveu (Ventrella) 118
Lady Selah (no boy) 108
Luck Stone (Arterburn) 118
Joe H (Coppernoll) 113
Vuvette (Frey) 113
Prince Harry (Sivewright) 113
High Cara (Kellogg) 108
Go-an-Read (Richardson) 113
Bleekers Dutch (Broomfield) 118
Greek Light (R. Williams) 118
Lavender Belle (J. Leonard) 103
Lady Asia (E. Williams) 113
Also eligible:
Record Time (R. Williams) 118
Camilla B (Pederson) 113
Miss Garron (E. Williams) 108
Some Doings (Pederson) 113

THIRD RACE — $850, for three-year-olds and up. Six furlongs:
Arden Hope (no boy) 103
Cash Sale (Marsh) 118
Prince Hawk (Shepherd) 108
Vance (R. Williams) 113
Ruperts Land (Webster) 113
Royal Glory (Fairholm) 113
Buckos Best (no boy) 113
Lord Glenlivet (Richardson) 113
Sonparall (Fugate) 108
Arioso (Dixon) 118
Silvery Sin (Broomfield) 113
Honey Bill (Brown) 118
Also eligible:
Militant (Fugate) 113
Fair Reading (Richardson) 113
Pull Thru (no boy) 113
Smoggy (Ulrich) 118

FOURTH RACE—$800, for three-year-olds and up bred in Canada. Mile and 70 yards:
Jane Grey (Peters) 108
Lord Itry (Marsh) 118
Our Wrecker (Pederson) 118
Actland (Arterburn) 113
Lord Onslaught (Fugate) 118
Radiant Rab (R. Williams) 118
Shannonwood (Fairholm) 113
Noahlaude (Richardson) 118
Barnton (Coppernoll) 118
Sandown Pebble (Webster) 118

FIFTH RACE—$900, for three-year-olds and up. Six furlongs:
No Quarter (Burton) 110
Hookahey (Frey) 122
Ratho (Coppernoll) 108
Kerchelus (Marsh) 118
Free Dream (Arterburn) 113
Victorita (Ulrich) 106
Johnny Ross (Richardson) 116

SIXTH RACE—$900, for three-year-olds and up. Six furlongs:
Renmerb (R. Williams) 113
Our Butch (Arterburn) 116
Ikralike (Richardson) 116
Canorous (Frey) 116
Break The Ice (Fugate) 116
Tui-Lyke (Pederson) 111
Junando (Sivewright) 116

SEVENTH RACE — $1,000, for three-year-olds and up. Mile and 70 yards:
Fivin' Flute (Sivewright) 113
Headaway (Leonard) 103
Silverado (Marsh) 118
Vine Segundo (Coppernoll) 113
Midnite Babe (Ulrich) 100
Gone South (Arterburn) 106
Repo Supply (R. Williams) 114

EIGHTH RACE—$850, for four-year-olds and up. Mile and 70 yards:
It Can Run (Tranchina) 120
Broken Bottles (Richardson) 111
Valentine Joe (Leonard) 109
Food For Thot (Coppernol) 111
Inveresk (Dixon) 111
Mondora (Frey) 110
Kathy Pin (Fairholm) 106
White Mountain (Sivewright) 110
Silent Warrior (no boy) 106
Babine (E. Williams) 106
Also eligible:
Celebrated (Fugate) 116
Capt. Scott (Burton) 111
Big Al (Marsh) 111

FIRST SUB. RACE—$850, for three-year-olds and up. Six furlongs:
My Lands (Sivewright) 113
Tessella (Ventrella) 108
Comiston (Coppernoll) 113
Johnny O'Herron (Fugate) 118
Light Mist (Gibson) 108
Toukahn (Fairholm) 108
Cameo Queen (Burton) 113
No Tears (Richardson) 108
Long Oats (Tranchina) 118
Gold Venture (R. Williams) 118
La Finale (Dixon) 118
Kay Em Count (no boy) 118
Temulac Boy (E. Williams) 113

SECOND SUB. RACE—$850, for three-year-olds and up. Six furlongs:
Gay Cap (Leonard) 113
Wee Chief (Coppernoll) 110
Glen Nihoa (Kellogg) 105
Real Buy (Frey) 117
Cluny (no boy) 105
Hawaiian Beau (Richardson) 112
Jennys Lad (no boy) 107
Welcome Day (Fairholm) 102
Valdellano (Gibson) 108
Dry Fox (Peters) 107
Biscuit Man (Fugate) 112
Dark Dancer (Fairholm) 103
Regal Warrior (Coppernoll) 112
Rhydlewis (Webster) 112
First post 5.15.

ORINOCO RIVER

The 1,600-mile long Orinoco River in Venezuela is the eighth largest in the world.

Getting Up Nights

For quick comforting help for Backache, Rheumatic Pains, Getting Up Nights, strong cloudy urine, irritating passages, Leg Pains, and loss of energy due to Kidney and Bladder troubles, try CYSTEX. Quick, complete satisfaction or money back. Over 900 million CYSTEX tablets used prove safety, success. Don't suffer another day without asking your druggist for CYSTEX.

Sands Mortuary Ltd.
"Memorial Chapel of Chimes"
Victoria, B.C.
Thoughtful and Sympathetic Service to Families of Every Faith
Sands Funeral Chapel
Sidney, B.C.

Ex-Ruler, Wife Safe In 'Repeat' Car Crash

CORTINA D'AMPEZZO, Italy (UP)—Ex-King Leopold of the Belgians was involved in a car crash Sunday which almost exactly parallelled the one in which his first wife died 22 years ago.

The ex-king and his second wife, Princess Liliane de Rethy, escaped unhurt when their Cadillac, owned by Italian racing star Nino Farina, somersaulted into a ditch on an Italian mountain road after the accelerator stuck. The accident was almost a repetition of the one in which Queen Astrid of the Belgians was killed in 1935.

He was driving at high speed 2,000 feet up a winding road when the accelerator stuck. The car spun round four times.

REWARD
yourself with a fine luncheon, dinner or snack in the
Colonial Dining Room
JAMES BAY HOTEL
Open Till Midnight

BEHIND-EAR HEARING-AID

NEW—A tiny four-transistor Paravox Hearing-Aid now entirely headworn; hidden behind the ear.

EASY TO PUT ON — NO CLOTHING RUB
CLEAR, EAR-LEVEL HEARING

This "Curvette" may be your answer for better hearing. You are invited to try it without obligation.

VICTORIA HEARING-AID CO.
326 Yarrow Bldg., 625 Fort St. B. S. H. Tye

More Dads drive Chevrolet than any other car!

Dad's made the right choice — and Junior's proud of it! This year, of course, it's easy to make that choice . . . for what every Dad wants in a car, he *gets* in Chevrolet!

Lasting beauty — it's there in full measure with Chevy's solidly handsome Body by Fisher! Handling ease . . . Chevy corners with a nailed-to-the-road sense of security. Dad's kind of performance, too . . . with a choice of Chevy's lusty V8's or dollar-saving Six!

Above all, Chevrolet gives Dad and the whole family a feeling of pride. Unbeatable pride, for no other car in the low-price field comes close to matching Chevy's big-car features, Chevy's big-car performance, Chevy's big-car value! That's why Dads all over Canada have made Chevrolet 1957's BIGGEST seller!

1ST 1 IN '57 CHEVROLET

A GENERAL MOTORS VALUE

CHEVROLET

V8 OR 6 THE MOST MODERN EFFICIENT ENGINES IN THE WORLD

C-3757A

MORRISON CHEVROLET - OLDSMOBILE LTD.
YATES ST. AT QUADRA 3-1106

A WOMAN'S OUTLOOK

By RUTH ENKE

The Laughter Is Rye

I GUESS I have a perverted sense of humor, but it seems to me that a lot of life is most amusing.

Take barbecues, for instance.

Let's imagine it.

The house is what the advertisements so love to call "An Executive Type Home." (And that's North American snobbery, if you like. Except that our aristocracy is largely based on wealth.)

It's a smashing house. Anyone can see that the man who lives in it must belong in a good income bracket. (And that's important because, if you're making a pile, you don't want to indulge in modesty and forego the signs of wealth.)

Ruth

The kitchen of the house is superb. Everything is the latest model, automatic, shining, new. The kitchen gadgets alone are worth 20 times as much as the books and pictures in the high-priced living room.

* * *

And what do these people do in the name of Casual Living?

They invite their friends to a carefully planned "impromptu" barbecue dinner in their high-priced back garden!

That's what gets me. Because the barbecue craze stems, I'm sure, from an unconscious nostalgia for the simple life that's vanished in the technological advance. And that nostalgia is one of the hallmarks of modern North America.

It's as if the executives with ulcers, income tax problems and high blood pressure were saying, "Well, if we get into checked shirts and jeans, and cook our steaks over an open fire, we'll recapture the spirit of our boyhood, and enjoy the atmosphere of the pioneer days when no one found himself going to a psychiatrist."

So you see them in their casual shirts and casual jeans.

The boys—for they are always "boys" no matter what their age—cook the steaks. It gives the girls a break, they say. (And how long does a woman stay a "girl" in North America?)

If this were the real thing, of course, they'd have been riding the range and rassling the steer themselves.

As it is, they've merely ridden home in their income-bracket car. And, as everyone present knows, the steaks were bought tenderized, pressurized, and cellophane-wrapped, from the deep freeze in the chain store.

The "girls" are dressed casually, too, in standardized costume of dirndl skirt and loose youthful blouse worn over uplift bra. It's a planned, conscious, accepted costume that's been specially designed and highly advertised for casual living!

For the whole setup is synthetic. It's about as far removed as anything could be from the genuine barbecue of earlier days.

* * *

The conversation is not the sort of conversation there used to be round the real barbecues. It's about the ranch style furniture and how much it cost and where they got it. It's about portable barbecues and packaged barbecue fuels. It's about politics and the H-bomb and the value of advertising, and publicity gimmicks and how to beat your income tax.

It's the same old set from the same old income bracket, and the same old talk, and the same old drinks.

It's neither spontaneous nor simple. It's sophisticated, self-conscious "casual living."

With it there's the sad undercurrent of some of Marquand's novels, and a definite feeling of "The Man in the Grey Flannel Suit." It's also like the French courtiers who played shepherds and shepherdesses at Versailles.

Wives are counting calories, and husbands are drinking a bit too much to ease the tensions of the business day.

Yes, the laughter is rather rye this evening!

LONDON LETTER

By WALLACE REYBURN

Cancer, Anyone?

LONDON—Quite naturally (since Londoners smoke more than 50 million cigarettes a day) the main talking point in these parts right now is the government report on the dangers of lung cancer.

Typical of the English sense of humor, it is treated jokingly by many. Tobacconists tell me that a stock request from customers now is "A packet of cancer, please."

Reyburn

The crack somebody thought up during the last lung cancer scare has been revived—about a man who read all about the terrible things that can happen to you if you smoke and promptly gave up reading. And university students have started the Cheaper Lung Cancer League. Its members smoke other people's cigarettes.

But the fact that it is regarded seriously by a lot of people is borne out by the fact that all tobacconists I talked to reported drop in sales. However, none of them were worried about their business.

* * *

The same thing happened when this scare got started a few months back. Experience shows them that sales fall off sharply for a week or so and then gradually climb back to where they were before.

More and more people are switching to filter tips. There are now a higher number of these sold than ever before. But the reason for the change-over is not primarily fear of cancer. Some people do feel that a cleaner smoke is less harmful to the lungs but the majority of those who have changed to filter tips have done so for economy reasons.

The standard brands of cigarettes cost 3s 10d for 20. Filter tips sell at 3s3d. And it is not because you are getting a less good cigarette. The answer lies in the tobacco tax. There is no tax on the paper that goes into the filter and the manufacturers pass on this saving to the consumer.

The tobacco tax brings into the government £700 million a year—a seventh of the national revenue. So if this lung cancer report has a permanent effect on sales the government will be considerably out of pocket. On the 3s 10d packet of 20, 2s 11d is tax.

* * *

The cigarette manufacturers say that the smokers are carrying a huge burden of taxation, whereas those who eat candies are getting off scot-free.

A 15-cent chocolate bar and a packet of 20 cigarettes are really the same price but the tobacco tax jumps the cigarettes to just on four times the price. Why should the smokers be soaked while the sweet-eaters are untaxed?

If cigarette sales stay down and the government loses a big slice of its tobacco tax they may have to look for revenue from candy-buyers. But tobacco manufacturers don't expect a permant lowering of sales.

"After all," one of them said to me, "there's nothing new about this. There was a lung cancer scare in 1877 and in these 80 years since then no one has come up with really convincing proof that smoking cigarettes causes cancer."

WEATHER SYNOPSIS

CITY'S WEATHER RECORD

Sunshine, 1957	1,275.7 hrs.
Last year	1,328.4 hrs.
Precip. to date	13.22 ins.
Last year	9.99 ins.

SYNOPSIS — Rain fell overnight in most north coastal districts as a weak disturbance from the Gulf of Alaska moved across the region. This disturbance should move slowly eastward during the next 24 hours, bringing cloudy skies and some showers to the south coast and the central interior by tonight.

This disturbance should increase the moisture content of the air in the southern interior Tuesday so that a considerable number of afternoon thunderstorms are expected in this section of the province.

Victoria: Sunny today, clouding over this evening. Cloudy with sunny periods Tuesday. Little change in temperature. Winds westerly 20 today decreasing to light this evening. Low tonight and high Tuesday 53 and 65.

Vancouver - Strait of Georgia: Sunny, clouding over this evening with a few showers overnight. Mostly cloudy with a few sunny intervals Tuesday. A little cooler. Light winds. Low tonight and high Tuesday at Vancouver 55 and 68; Nanaimo 55 and 70.

West Coast: Cloudy today and Tuesday. Occasional showers this evening, tonight and Tuesday. Little change in temperature. Winds light, increasing to southeast 15 Tuesday. Low tonight and high Tuesday at Estevan Point 55 and 62.

TEMPERATURES YESTERDAY

	Min.	Max.	Prep.
Victoria	52	64	--

ONE YEAR AGO

Victoria	51	65	--

ACROSS THE CONTINENT

St. John's	48	63	.02
Halifax	55	79	.02
Montreal	58	68	.06
Ottawa	60	70	.12
Toronto	71	91	--
Port Arthur	56	84	--
Winnipeg	52	76	--
Regina	60	80	--
Saskatoon	58	78	--
Lethbridge	57	89	--
Calgary	49	82	--
Edmonton	54	80	--
Kamloops	55	89	--
Penticton	55	86	--
Vancouver	55	72	--
Kimberley	46	85	--
Prince Rupert	52	57	.31
Prince George	52	70	--
Fort St. John	55	69	--
Whitehorse	46	56	.34
Seattle	55	73	--
Portland	57	76	--
Chicago	75	93	.03
San Francisco	55	70	--
Los Angeles	63	77	--
N. Westminster	52	54	--

Sunrise, Sunset Tuesday
(Pacific Standard Time)
Sunrise 4.36 **Sunset** 20.04

TIDES AT VICTORIA
(Pacific Standard Time)

	High Water				Low Water			
	Time H.M.	Ht. Ft.	Time H.M.	Ht. Ft.	Time H.M.	Ht. Ft.	Time H.M.	Ht. Ft.
22	--------		21.39	9.3	5.38	3.4	--------	
23	--------		22.25	9.5	6.18	2.7	--------	
24	--------		23.18	9.7	6.57	2.1	--------	
25	--------		17.34	8.2	7.37	1.6	19.06	8.1
26	0.13	9.8	17.37	8.1	8.16	1.3	20.08	7.7
27	1.10	9.7	17.09	8.2	8.57	1.4	21.02	7.2
28	2.07	9.3	16.50	8.4	9.38	1.6	21.57	6.7
29	3.07	8.8	17.19	8.6	10.19	2.3	22.54	6.1
30	4.10	8.2	17.55	8.9	11.01	3.1	23.54	5.5
31	5.19	7.5	18.32	9.1	11.43	4.1	--------	

TIDES AT PORT ATKINSON
(Pacific Standard Time)

	High Water				Low Water			
	Time H.M.	Ht. Ft.	Time H.M.	Ht. Ft.	Time H.M.	Ht. Ft.	Time H.M.	Ht. Ft.
22	--------		15.00	12.4	7.38	4.3	19.24	11.3
23	0.32	13.7	15.58	13.2	8.25	3.4	20.38	11.4
24	1.23	13.8	16.41	13.9	9.09	2.7	21.33	11.2
25	2.17	13.9	17.22	14.4	9.50	2.0	22.25	10.8
26	3.11	14.0	17.59	14.9	10.32	1.6	23.15	10.1
27	4.07	13.9	18.34	15.2	11.16	1.6	--------	
28	5.05	13.7	19.09	15.5	0.05	9.3	12.02	1.9
29	6.06	13.4	19.45	15.6	0.53	8.3	12.44	2.7
30	7.10	13.0	20.21	15.6	1.46	7.3	13.29	3.9
31	8.19	12.5	20.57	15.4	2.38	6.3	14.16	5.4

SAANICH INLET

To determine tides in Saanich Inlet area: For higher high water deduct 14 minutes; for lower low water deduct 35 minutes; for half-tides (those other than highest and lowest) deduct 32 minutes.

COWICHAN BAY

To determine tides Cowichan Bay area: For higher high water deduct 16 minutes; for lower low water deduct 35 minutes; for half-tides deduct 33 minutes.

HOME GARDEN

By HILDA BEASTALL

Shrubs Near Walls Need Deep Watering

This is the time of year that we advise gardeners to give deep waterings to shrubs and plants against buildings and beneath eaves.

Hilda

Although there have been several all night and half day rains and frequently overcast skies, no exception should be made this summer.

It is surprising to take a spade and discover how dry the soil has become a foot below the surface unless deep watering has been practiced regularly.

Of course we know that concrete and cement foundations take moisture from the nearby soil in dry weather. What we are inclined to forget is that summer rain seldom reaches the soil beneath roof eaves or dense, broad-leaved shrubs.

Most of the shrubs in this class, rhododendrons (including azaleas), kalmia (the calico bush), escallonia, camellia and pieris, make a great deal of new growth after their early spring or summer flowering effort.

Indeed both new growth and flower buds for next year are produced in many of the genera. This clearly indicates the need for growing conditions being maintained to the end of July at least. Thereafter, the new growths may begin to be gradually hardened off by less frequent waterings in preparation for the coming colder weather. It has been proved that evergreen shrubs which have their growth thus conditioned suffer less in a subsequent cold spell.

But at the moment, we shall do well to inspect the soil around our shrubs and supply adequate water for their needs.

THINGS TO DO AND SEE

Victoria Datebook

MONDAY, JULY 22

ART GALLERY of Greater Victoria, 1040 Moss Street, 11 a.m. to 5 p.m. weekdays, 7.30 to 9.30 p.m. Fridays, 2 to 5 p.m. Sundays, closed Mondays.

BEACON HILL PARK, 154 acres of flowers, small lakes, lawns, bordering the sea.

THE BUTCHART GARDENS, world famous sunken gardens, illuminated at night. Tours leave from downtown points at frequent intervals.

CANADIAN SERVICES COLLEGE, Royal Roads, formerly one of Island's largest private estates near Colwood. Grounds open to public 8 a.m. to dusk daily.

DOMINION ASTROPHYSICAL OBSERVATORY, Little Saanich Mountain. One of world's largest telescopes. Public star viewing Saturdays, 9 to 11 p.m.

DOMINION METEOROLOGICAL OBSERVATORY and Weather Office, Gonzales Hill.

HELMCKEN HOUSE, 638 Elliott Street, historic exhibit, 9 a.m. to 5 p.m.

LEGISLATIVE BUILDINGS, conducted tours at 9.30, 10.30, 11.30 a.m., 1, 2, 3 and 4 p.m. daily except Saturdays and Sundays.

MARITIME MUSEUM OF B.C., Esquimalt Road, near HMC Dockyard, 11.30 a.m. to 5 p.m. daily except Mondays and Tuesdays.

MUSEUM, adjoining Legislative Buildings, 9 to 5 p.m. daily except 1 to 5 p.m. Sundays.

SUBURBAN PARK AREAS, Mount Douglas Park, Mount Tolmie Lookout, Thetis Lake, Beaver and Elk Lakes, Goldstream Park, John Dean Park.

THUNDERBIRD PARK, native Indian totemic art. Carvers at work 9 a.m. to 4 p.m. daily except Saturdays and Sundays.

WORLD'S TALLEST TOTEM, Beacon Hill Park.

Shakespeare For Lebanon 'Poor Choice'

MANCHESTER, Eng. (Reuters) — The Manchester Guardian today questioned the stability of presenting Shakespeare's The Merchant of Venice in Lebanon.

The play, which Old Vic scheduled for presentation during the Baalbeck this month, has a Jewish villain.

"In view of the present tension between Arabs and Israelis, and of the vulnerable position of the Jewish community in Beirut," the paper said, "this does not seem to be happiest of choices.

"But once embarked on, it might perhaps create worse feeling to drop it—if it was known to have been dropped under pressure—than to go on with it.

"Perhaps the actor will be careful to portray Shylock as a sympathetic character."

ANCIENT ABBEY

Every English coronation since the time of William the Conqueror has been held in Westminster Abbey.

BUENOS AIRES

Buenos Aires, capital of Argentina, was founded in 1533 by Pedro de Mendoza.

Friendship Flight

ROME (Reuters) — A small single-engined sports plane will leave here Aug. 6 with a crew of two on a 31,000-mile friendship flight through Europe and North and South America to link Italian emigrants all over the world.

Why All the Fussing About Movie Bussing?

By JAMES BACON

HOLLYWOOD (AP) — Movie kisses may look sizzling on the screen, but they're a pain in the neck to the active participants.

Deborah Kerr, who has manoeuvred some of the hottest screen kisses since Garbo and John Gilbert, says:

"Movie kisses are so technical, they're like a problem in higher calculus."

For example. In her current movie, "An Affair to Remember," she and Cary Grant do two kissing scenss. The first is just a light, tender bussing while dancing. Sounds simple?

"Let me give you the low-down," Deborah says. "We had to diagram each move mentally. We danced a few turns, gave each other tender glances, alternated singing a line or two.

"We had to dance cheek-to-cheek, slowly, dreamily; separate while one or the other sang; remember to turn so that Cary's face would be in the camera when he sang or said something —or vice versa; remember that both our faces had to be in camera range for reaction shots.

'MURDEROUS'

"It's murderous. I'd much sooner learn 10 pages of dialogue —and I know Cary would too." The beautiful redhead debunks the old-time silent movie theory that the hottest or tenderest smooching scenes come when the leading man and leading woman feel "that way" about each other.

"They'd smell up the screen if they did," she laughs.

That reminded her of her first movie kissing scene in an English movie.

"It smelled literally as well as dramatically," she recalls. "I was playing a slum girl in a movie called Love on the Dole and I was kissed among the garbage cans of my slum home.

"Our director was a fiend for realism and those half-open garbage cans actually contained garbage."

GABLE LIKE SEWING

Her first American movie kiss with Clark Gable in The Hucksters she compares to sewing.

"I didn't think of Clark as a kissing partner any more than one thinks of the material when you're sewing. You're concentrating on guiding the fabric under the needle to get the seams straight, you don't dwell on the fabric itself.

"The same with a movie kiss—even it it's Gable—you keep your mind on the mechanics of the job so it goes smoothly, you hope, that the illusion of love or passion or tenderness comes through."

She adds that Gable may not have been thinking of sewing but "I'll bet he had his mind more on the mechanics of the scene than on me."

NOW OPEN ALL DAY...

10 A.M. TO 10 P.M.
SUNDAY, 2 TO 5

SWIM IN THE MORNING

● MORE ROOM
● MORE FUN

ALWAYS TWO LIFEGUARDS ON DUTY

CRYSTAL GARDEN

★ STARTS TODAY ★

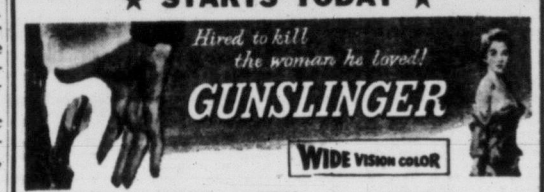

JOHN IRELAND BEVERLY GARLAND ALLISON HAYES
Fast Moving Western Drama
STARTING AT 1.00 - 3.56 - 6.52 - 9.45
AND ON THE SAME PROGRAM
"MACUMBA"
ACTION IN QUICKSAND — THRILLS — ADVENTURE
FILMED IN THE WILD JUNGLE OF MARAJO
STARTING TIMES 2.34 - 5.30 - 8.26
Last Complete Show 8.14
PLAZA
808 YATES ST. 3-6414

NOW SHOWING!
As memorable as "The Country Girl"

A NEW FIRST IN HIS EXCITING CAREER!
Doors 1 p.m.
Feature at 1.05, 3.10, 5.15, 7.20, 9.20
BING CROSBY
MAN ON FIRE
50c till 2 p.m. Children 20c till 5 p.m.
EXTRA! TOM AND JERRY CARTOON
Plus "FISHERMEN OF PUBLICO" and COMEDY
Royal
A FAMOUS PLAYERS THEATRE

2nd Great Week!
Exclusive Victoria Engagement

CECIL B. DeMILLE'S
THE TEN COMMANDMENTS
Admission Prices:
Matinee . . . $1.00
Evening . . . Loges and Orchestra . . . $1.50
Balcony . . . $1.25
Children 50c, Students 75c All Day
A PARAMOUNT PICTURE IN VISTAVISION AND TECHNICOLOR
2 Performances Daily
Friday, Saturday, 2 p.m., 8 p.m.
Doors—1.15 and 7.15 p.m.
Monday, Tuesday, Wednesday, Thursday, 1.30, 7.30 p.m.
Doors—1 p.m. and 7 p.m.
CAPITOL
A Famous Players Theatre

THE SHOW YOU CAN'T AFFORD TO MISS!
FOTO-NITE TONIGHT!
TOTAL OFFERS $1025.00 1st—$800.00 2nd—$225.00
OVER $10,000 CASH PAID OUT TO DATE!
AND ON THE SCREEN...
ANOTHER GREAT DOUBLE BILL
ADULT ENTERTAINMENT ONLY

JEAN SIMMONS
PAUL DOUGLAS
ANTHONY FRANCIOSA
in MGM's
"THIS COULD BE THE NIGHT"
in CinemaScope
with JULIE WILSON • MILE ADAMS • JOAN BLONDELL
L. CARRIL KAISH • RAFAEL CAMPOS • ZASU PITTS
and RAY ANTHONY AND HIS ORCHESTRA
AT 2.32 5.42 9.16
Dominion
A FAMOUS PLAYERS THEATRE
2nd Thrill Hit
Eleanor Parker
Richard Boone in
"LIZZIE"
AT 1.06, 4.16, 7.25

Tillicum
OUTDOOR THEATRE
Gates Open 7.30
Show Starts at 9.05

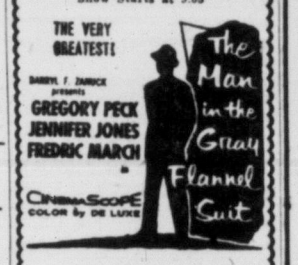

PLUS

Adult Entertainment Only
Two Free Admissions Tonight If Your Car Licence Ends in 55

STARTS TONIGHT
"REBECCA"
Because we have had so many requests, we are bringing to you again this Oscar winning "REBECCA." To those who have not yet seen it, it is enough to say that it is directed by Alfred Hitchcock, and stars Laurence Olivier, Joan Fontaine, George Sanders, C. Aubrey Smith, Judith Anderson, Gladys Cooper, etc.
NEWS
Doors at 6.30
Complete programs at 6.45 and 9.04
Feature at 6.55 and 9:14
OAK BAY

STARTS TONIGHT
J. Arthur Rank Presents
'THE DIVIDED HEART'
This timely drama tells the story of an adopted boy who is torn between two loves, one his adopted mother, the other his real mother when she returns from their war separation several years later.
Starring CORNELL BORCHERS
Michael Ray, Yvonne Mitchell and Alexander Knox
Plus "TRAVEL ROYAL"
Doors at 6.30
2 Complete Programs, 6.50 and 9.00
Feature at 7.25 and 9.35
FOX

GEM THEATRE SIDNEY
TONIGHT AT 7.45
JENNIFER JONES in
'GOOD MORNING MISS DOVE'
CinemaScope and Color

USED CAR?
MORRISON
CHEVROLET - OLDSMOBILE
Yates at Quadra

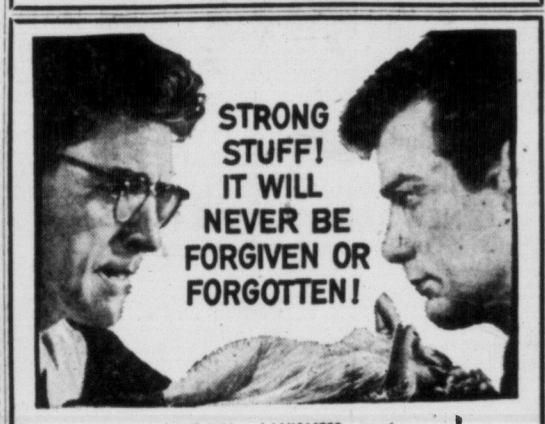

HECHT, HILL and LANCASTER present
BURT LANCASTER • TONY CURTIS
SWEET SMELL OF SUCCESS
Adult Entertainment only
EXTRA—"THE MECHANICAL AGE"
Feature at 1.00, 3.10, 5.20, 7.30, 9.40
Cartoon—"HOUSE-HUNTING MICE"
LATEST NEWS
Last Show 9 p.m.
Air-Conditioned
50c Till 2 p.m. Tax incl.
TODAY
ODEON
3-0513

TRY COLUMBUS White Label and taste the difference!

Amazingly different!
For this is Columbus White Label rum. The *light* rum that mixes with fruit juices, sparkling water or ginger ale. To cocktails it adds a new dry twist. On the rocks it's smooth and mellow — in a word: *versatile.*

DAIQUIRI COCKTAIL
1 jigger COLUMBUS WHITE LABEL RUM, Juice of ½ lemon. Add 1 teaspoon powdered sugar, shake well with finely crushed ice, strain into cocktail glass and serve at once.

COLUMBUS White Label RUM

This advertisement is not published or displayed by the Liquor Control Board or by the Government of British Columbia

GO EAST! Take the Family, SAVE with the,
FAMILY TRAIN TRAVEL PLAN

Dad: Round Trip Fare
For the "Head" of the family.
Mother: One-Way adult Fare
For the round trip.
Sis: One-Way adult Fare
For the round trip. 12 and under 22 years of age.
Junior: ½ One-Way Fare
For the round trip for children of 5 and under 12 years old. Under 5 free.

• Between Eastern Canada (Sudbury, Capreol, Cochrane, Windsor, Sarnia and East) and Western Canada (Winnipeg and West). Between Canada and Midwestern and Western United States. Between Western Canada and Eastern United States.
• Leaving Mondays, Tuesdays, Wednesdays, Thursdays
• Stop-over privileges • Generous Return Limit
• 300 lbs. Baggage Allowance

Complete information from any C.P. or C.N. Ticket Agent.

CANADIAN PACIFIC | CANADIAN NATIONAL

FULL TORONTO TRADING

By The Canadian Press

Quotations in cents unless marked $. x—Odd lot. xd—Ex-dividend. xr—Ex-rights xw—Ex-warrants.

INDUSTRIALS

Stock	Sales	High	Low	Close	Net Ch'ge
A—B					
Abitibi	330	$31¼	30¾	31¼	+ ⅛
Abit pr	400	$20¾	20¾	20¾	
Acad-Atl	100	$8½	8½	8½	— ⅜
Acad-Atl A	x200	$18½	18½	18½	
Acad-Atl pr	35	90	90	90	
Agnew-S	205	$7⅞	7⅞	7⅞	+ ⅛
Alta Dist	1100	150	140	140	—10
Algoma	629	$37¾	37½	37½	— ¼
Aluminl	1136	$48	47½	47¾	—
Alum 1 pr	100	$21	21	21	— ½
Alum 2 pr	100	$45¾	45½	45½	— ⅛
Ang Pulp pr	75	$49¼	48¾	49¼	
Argus	900	$19½	19¼	19½	— ⅜
Argus 2.40 pr	45	$46	46	46	+ ½
Argus 2.50 pr	100	$41¾	41¾	41¾	— ¼
Ash Temple	200	325	325	325	—25
A Art	200	$9½	9⅜	9⅜	+ ⅛
A Art debs	40	$100	99	100	+1
Atlas Steel	2945	$23½	22⅞	23½	+ ½
Bank Mont	819	$49¾	49¾	49¾	+ ¼
Bk Mon rts	5365	350	345	345	—5
Bank NS	220	$56½	56	56	—1
Bath Pow A	x15	$50	50	50	
Beatty	100	5	5	5	— ⅜
Bell Phone	14167	$40½	40	40	— ½
Bell rts	165780	88	84	84	—6
Bowater	150	490	490	490	— ½
Bowat 5½pr	50	$46	46	46	— ½
Brazil	2599	9⅜	9⅛	9⅛	— ⅜
Br Tank pr	x20	$46	46	46	
BA Oil	2398	$56½	56	56½	+ ½
BCE 4 pn	x10	$79	79	79	
BCE 4¾ pr	x15	$90	90	90	
BCE 5 pr	x22	$47½	47½	47½	
BC Forest	375	$11½	11½	11½	
BC Pack B	200	$14¼	14¼	14¼	
BC Pow	230	$51¼	51¼	51¼	
BC Phone	x25	$42	42	42	
Burlington	x15	$14	14	14	
Burns	205	$11	11	11	
Burrard A	250	$7½	7½	7½	
C—E					
Cal Pow	x5	$75	75	75	
Cal Pow 5 pr	10	$95	95	95	
Can Cem	635	$27	26⅞	27	
Can Cem pr	25	$28	28	28	+1
Can Malt	x15	$51	51	51	
Can Malt pr	130	$23½	23½	23½	
C Pack A	x15	$37	37	37	
CSL	x2	$43	43	43	
CSL pr	x50	$11	11	11	
Can Wire B	x50	$17	17	17	
C Bnk Com	1075	$50½	50¼	50¼	
Cdn Brew	438	$27½	27	27	— ½
C Br Alum	200	$17¼	17¼	17¼	+ ½
Cdn Can A	250	$14	14	14	
Cdn Celan	387	$15¾	15½	15½	— ¼
C Cel 1.75pr	25	$28	28	28	
C Chem	x250	$7⅞	7⅞	7⅞	
C Dredge	200	$20½	20½	20½	+ ¼
C FProd pr	x25	$46	46	46	
C Hydro Car	740	$13	12¾	13	+ ⅛
Cdn Oil	1639	$38½	38	38½	
C Oil wts 53	x50	$21	21	21	— ½
C Oil wts 55	1655	$13½	13½	13½	— ½
CPR	1815	$33¾	33½	33¾	+ ¼
Cdn Pet pr	x146	$24	23⅞	23⅞	
Cdn Tire	254	$90	90	90	+5
C Util pr	x2	$95	95	95	
Chart Trust	x10	$55	55	55	
Circ Bar A	x50	$5	5	5	
Cockshutt	445	$8⅜	8½	8⅜	+ ⅛
Comb Ent	x130	$12¾	12½	12½	
Conduits	180	$9⅜	9¼	9⅜	— ¼
Con Gas	1785	$39	38¾	39	+ ½
Copp Clark	100	400	400	400	—50
Corby vt	185	$16½	16½	16½	— ¼
Corby B	x25	$16½	16½	16½	
Dist Seag	595	$28¼	28	28	— ¼
Dom Bridge	800	$28½	28¼	28¼	— ¼
Dom Fab	x1	$10	10	10	
D Fndry	316	$32½	31½	31½	— ⅝
D Magnes	x80	$13¾	13½	13¾	
D Steel ord	4320	$28¼	27⅞	28¼	+ ¼
Dom Stores	165	$35½	35½	35½	+ ½
Dom Tar	1375	$11¼	11	11	— ⅛
Dom Tar pr	x50	$18½	18½	18½	
Dom Text	900	$8⅝	8¼	8⅝	+ ¼
East Steel	100	425	425	425	—25
Easy W pr	x25	$14¼	14¼	14¼	
Eddy	50	$45	45	45	—2¾
Eddy A	x110	$48½	48½	48½	
F—J					
Fam Play	525	$17½	17¼	17½	+ ¼
Fleet Mfg	1700	95	95	95	—3
Ford US	85	$54⅝	53⅝	53⅝	—1
Ford A	65	$103½	103½	103½	
Foundation	x25	$21⅜	21⅜	21⅜	
Fraser	500	$10	10	10	+1
Fruehauf	x50	$7½	7½	7½	
Gatineau	485	$31	30¾	30⅞	+ ⅛
Gat 5 pc pr	x20	$99	98½	99	
GMC	86	$43⅝	43⅜	43⅝	— ⅝
Goodyear	20	$196	196	196	
G Mackay A	100	$6½	6½	6½	— ¼
G Mackay B	x50	$6¾	6¾	6¾	
GL Paper	175	$44	44	44	
GN Gas	600	$9½	9½	9½	+ ½
GN Gas wts	275	575	575	575	
GW Coal A	x110	87	6¾	6¾	
Guar Tr	100	$21	21	21	
Gurney pr	100	$10	10	10	
Hi-Tower	675	$10½	10⅜	10⅜	
H Smith	50	$31½	31½	31½	
Hur Erie	100	$54	54	54	
Imp Bank	185	$54½	54½	54½	— ½
I Invest	x100	$14	12¼	14	
Imp Oil	2552	$55½	54¾	54¾	— ¼
Imp Tob	1021	$10⅞	10⅝	10⅞	
Ind Accep	1385	$31¼	30¾	30½	— ½
I Ac 2.25pr	x5	$43	43	43	
Indus Ac wt	15	$9⅜	9⅜	9⅜	
Inglis	1200	400	400	400	—5
Inland Gas wts	695	595	595	595	—15
Ind G wts	695	595	595	595	—15
Inland G pr	x45	$16	16	16	
Int Pete	x5	$55	55	55	
Intprov	x25	$12	12	12	
Inter PL	936	$56¼	55½	56¼	—¼
Inv Syn Can	215	$18	18	18	
Inv Syn A	100	$14⅞	14⅞	14⅞	
Isotone	2900	170	165	170	+15
K—N					
Labatt	675	$19¼	18¾	19¼	+ ¼
Lob 1 pr	100	$28⅝	28⅝	28⅝	— ⅝
Lob New A	125	x25	25	25	— ½
Lob New B	1315	x25⅝	25	25	
Lob pr	150	$41	40¾	40¾	— ¼
MacMill B	280	$30	29½	30	+ ½
M Leaf Mill	x25	$7¾	7¾	7¾	
Mass-Har	695	$7½	7⅜	7½	+ ¼
Mass-Har pr	x40	$83¼	83¼	83¼	+ ⅝
McColl	310	$84½	84	84½	+ ¾
Mersey pr	45	$46½	46½	46½	
Mid-West	700	370	365	365	—5
Mont Loco	175	$17¼	17¼	17¼	+ ¼
Moore	147	68	68	68	
Nat Drug	x45	$10½	10½	10½	
N Hos R	100	410	410	410	+5
N St Car	125	$26	26	26	
Nat Trust	75	$42	42	42	—1
North Star	3025	$17½	16½	17	+ ¼
N Star wts	2060	$9	8½	8¾	— ¼
Nor Phone	500	405	405	405	+30
O—S					
O Jockey	1850	200	195	195	
O Jock wts	300	69	65	69	—1
Ont Steel	x15	$23½	23½	23½	
Page-Hers	x5	$133	133	133	
Parker	100	475	475	475	
Pembina new	1320	$14⅞	14½	14½	— ½
Powell R	165	$42	40	40½	—2¼
Roe AV Can	1960	$23¼	23	23	
Royal Bank	291	674	74	74	+ ½
St Maurice	2000	85	85	85	—5
StL Cem A	x10	$15	15	15	
StL Corp	580	$15¾	15½	15½	
Sask Cem	5650	330	315	315	—10
Shawin	195	993	92	92	
Shawin A pr	25	$41	41	41	—1
Shrf-Hors	400	$15	15	15	
Sicks	205	$21	21	21	
Sicks vt	200	$21	21	21	
Simpsons	1100	$18¾	18¼	18⅝	+ ¼
St Pay	145	$42	41	41	—1½
Stedman	150	$24	24	24	— ¼
Steel Can	325	$70	69¾	69¾	
Stuart Oil	25	$16	16	16	
S Propane	205	$7½	7⅜	7⅜	— ⅛
S Prop wts	320	300	275	300	+1
Supteet ord	250	$19½	19½	19½	+ ⅝
T—Z					
Tamblyn	x49	$21	21	21	
Taylor PC	100	$9⅜	9⅜	9⅜	+ ⅛
Taylor PC pr	100	$9⅜	9⅜	9⅜	+ ⅛
Tor-Dom Bk	25	$44	44	44	+ ¼
T Gen Tr	40	$34½	34½	34½	—2
T Fin A	200	$41	41	41	
T Fin 5 pc	25	$42¾	42¾	42¾	+ ¼
Trans-Mt	x78	$107½	107	107½	+2
Trans PPL	2580	$32½	30⅞	30⅞	— ⅝
Un Gas	155	$79¾	79	79	—1
U Corp B	145	$25	25	25	
U Fuel A	x20	$57½	57½	57½	
U Fuel B	x25	$67½	67½	67½	
Walmer	1000	400	400	400	
Walk GW	x15	$78½	78	78½	+1
Westeel	x70	$18½	18½	18½	
Wesh C Brew	60	$27	27	27	
W Plywood B	100	$14	14	14	—1
Weston A	495	$25½	25	25	—1⅝
Weston B	360	$26	25¼	25¼	— ¾
Weston pr	x15	$88	86	88	
West A wts	380	$10½	10½	10½	
White Pass	x50	$10⅝	10⅝	10⅝	
Wpg Cent	750	$15	14¾	15	+ ½
Wood J A	x20	$38⅝	38½	38½	— ½
Wood J pr	x5	$90	90	90	—3
Woodward A	125	$12¾	12¾	12¾	+ ⅝
Curb					
Anglo-Nfld	180	$8	8	8	— ¼
Asbestos	130	$29¼	29¼	29¼	
Brown	350	$16⅝	16⅝	16⅝	+ ⅝
CD Sug	x10	$22¼	22¼	22¼	
Can Ving	100	$18¾	18¾	18¾	+ ¼
C Indust	105	$17⅛	17⅛	17⅛	— ⅝
C Ingersoll	100	$52	52	52	—1
C Murconi	200	320	320	320	—5
C Paper	340	$35	34½	34½	— ¼
D Glass	100	$64	64	64	
Dupont	505	$19	19	19	+ ½
Int Util	175	$66½	66	66	—1
MO Paper	100	$28¾	28¾	28¾	+ ¼
Niag Wire	100	$42	42	42	—3½
Ogilvie	50	$31¼	31¼	31¼	— ⅝
Price Br	25	$50¼	50¼	50¼	— ⅝

MINES

Stock	Sales	High	Low	Close	Net Ch'ge
A—B					
Acad Uran	100	10	10	10	—1
Aconic	3000	$13	13	13	— ¼
Aconic vt	700	$13	13	13	
Advocate	650	635	625	635	+10
Alba Expl	2750	10	9½	10	
Algom	495	$19	19	19	— ¼
Algom wts	1000	$11¼	11	11	
Anacon	1200	115	112	115	—5
Ang Rouyn	1000	53	53	53	+3
Ansil	1501	69	69	69	+4
Arcadia	19500	153	143	144	—6
Arcadia wts	800	62	62	62	—2
Area	3800	120	112	112	
Arjon	6000	10½	10½	10½	
Atlas Yk	500	9⅛	9⅛	9⅛	— ½
Atlin-Ruf	11410	59	55	57	—3
Aubelle	2000	9	9	9	
Aumacho	2000	20	20	20	
Aumaque	7000	10	9½	10	+ ½
Aumor	550	185	185	185	
Avilla	750	8	8	8	
Bankfield	1000	9	9	9	— ½
Base Met	14550	75	72	74	—2
Baska	5000	32	30	31	
B-Duq	3122	79	76	76	—4
Beaucage	1200	100	100	100	+8
Beav Lod	7000	25	22	24	
Belcher	18495	275	235	260	—13
Bethlm	2700	185	180	180	
Bevcon	3771	15½	15½	15½	
Bibis	2000	7½	7½	7½	— ½
Bieroft	1250	176	175	175	—5
Bicroft wts	450	100	100	100	
Bidcop	1100	19	19	19	—1
Bordulac	5000	12½	12½	12½	— ½
Bouzan	8000	57	55	57	+1
Boymar	1000	7	7	7	
Bruund	14300	45	40	45	+2
Brnhrst	8000	9	9	9	
Brunsman	2000	8	8	8	
Brunswick	585	635	635	635	—40
Buffad	1000	9	9	9	— ½
Bunker Hill	5000	11	11	11	
Burchell	4200	50	50	50	
C—E					
Camp chib	670	890	890	890	
Cdn Astoria	1000	12½	12½	12½	+ ½
C Dyno	24435	165	150	160	+8
Cdn Thor	1000	7½	7	7	—1
Can-Met	3990	350	340	345	
C-Met wts	900	265	250	250	—10
Captain	3000	27	27	27	—1
Cassiar	15000	695	665	685	+10
Cayzor	1000	500	500	500	—15
Cent Pat	4300	190	180	180	—12
Cheskirk	8500	10	9	9½	— ½
Chib Jac	2130	214	205	205	—5
Chib-Kay	6100	23	20	20	—1
Chib M	4100	180	150	151	—24
Chimo	1900	101	100	100	—5
Cobalt	6100	55	52	54	—1
Coch Will	1400	105	101	105	+5
Cody-Reco	500	44	44	44	
Coin Lake	2500	11	10½	10½	
Coldstrm	7100	101	96	99	+4
Coniagas	300	170	170	170	
Con-key	1000	30	30	30	—1
C Bellekeno	5366	22	21	21	+ ½
C Callinan	3300	27	26	26	—4
C Denison	3191	$18½	18	18½	— ⅜
C Den wts	2959	$10½	10	10	— ½
C Discovery	1000	285	280	285	—5
C Fen	2800	155	147	152	+2
C Guayana	2700	15	15	15	
C Hallnwell	6600	73	71	72	+2
C Marben	2100	40	40	40	—3
Con M S	1365	$23	22½	23	+ ¼
C Morrison	1500	59	58	58	—1
C Mosher	2000	50	46	46	—5
Con Nègus	12400	35	30½	32	—2
Con Nichol	1000	10½	10½	10½	+ ½
C Northland	1500	70	70	70	
C Red Pop	3500	17	17	17	
C Regcourt	14900	93	86	86	—6
C Sannorm	6000	10	9	10	
Con Sud	25345	130	126	128	—2
C Rungsten	600	19	19	19	
Conwest	550	500	485	500	
Cop Corp	1100	40	40	40	—5
Copcrest	1900	46	46	46	+1
Cop-Man	2000	12	12	12	
Coprand	3297	305	295	300	—10
Coulee	500	60	60	60	—8
Crainor	3000	13	12	13	—1½
Crowpat	1300	15½	15½	15½	+ ½
Cusco	1200	12	12	12	
Daine	14500	10	9	10	
D'Aragon	2000	21	21	21	
De Cour	800	45	45	45	
De Cour wts	2000	9	9	9	+1½
Dee Horn	500	17	17	17	—1
D'Eldona	3500	12	11	11	—1
Delnite	700	101	95	95	—6
Diaslem	51300	12	10	11	
Dome	1030	$17¾	17¾	17¾	— ¼
Donalda	2000	19	19	19	+1
E AMphie	1100	9½	9½	9½	— ½
East Mal	2900	124	119	120	—5
East Met	1100	20½	20	20½	—1½
East Min	233	279	272	275	
Elder	1000	31	27	31	
Eldrich	500	20	20	20	
El Pen-Rey	1500	23	22	22	
El Sol	8100	24	23	23½	—1½
Eureka	22900	57	51	53	—4
Expl All	1000	28½	28½	28½	+ ½
F—J					
Falcon	1702	$31¾	31	31	—1
Faraday	5440	258	247	250	—5
Fara wts	800	142	135	135	—2
F'west Tung	500	20	20	20	
Fla Can	11195	915	890	915	+10
Frobisher	2500	255	250	250	—5
Frob debs	10	$80	80	80	
Gaitwin	1200	12½	12½	12½	+ ½
Galkeno	15300	108	101	108	—2
Geco Mines	1560	$14	13½	13½	— ½
Genex	12500	32	29	30	—3
Gen Scien	1000	65	65	65	
Gnt Masct	1500	12	12	12	— ½
Glenn Uran	1000	38	37	37	+ ½
Goldale	1000	23	23	23	+1
Goldcrest	500	11	11	11	
Gold Man	x200	90	90	90	
Granduc	100	225	225	225	
Greyhk	5400	40	39	40	+1
Gulch	3500	20	19	19	
Gull Lead	2000	9½	9½	9½	—1
Gunnar	2545	$18¾	17¾	17¾	+ ⅛
Gunnar wts	2730	$10	995	10	
Gwillim	5500	8	7	8	+1
Har-Min	2300	22½	22½	22½	— ½
Headway	2600	62	56	60	
Heath	6000	8	8	8	—3½
Meva	1000	6½	6½	6½	+ ½
Hollinger	2605	$33¼	32¾	32¾	+ ¼
Hoyle	400	540	530	535	—5
Hud Bay	215	$66½	66	66½	— ⅛
Hugh-Pam	1500	22	22	22	
Ind Lake	8700	15	14½	14½	
Inspiration	3250	65	65	65	
Int Nickel	1481	$94⅞	94	94	— ⅜
Int Ran	1100	28	28	28	
Irish Cop	2700	120	112	112	—8
Iron Bay	1000	400	390	390	—15
J Waite	1000	21½	21½	21½	—2½
Jacobus	3900	116	110	115	
Jaye Expl	2500	40	40	40	—2
Jeanette	26950	62	56	59	+1
Jellicoe	3000	19	18	18	—1
Joburke	5200	20	17	18	+ ½
Joliet	1200	39	35	35	—1
Jonsmith	2500	15	14½	14½	— ½
K—N					
Kerville	8000	7½	7	7	—1
Kerr Gold	500	$14½	14	14½	
Kerr Lake	44600	140	127	140	+10
Kilembe	100	159	159	159	—2
Kilem wts	500	52	52	52	+2
Kirk Hud	2700	10½	10	10	—2
Kirk Min	1925	84	75	84	
Kirk Town	8000	30	30	30	+2½
Labrador	225	$23	23	23	+ ½
Lake Cin	3300	119	115	115	—8
L Dufault	1600	115	105	108	—5
Lake Ling	500	10	10	10	
L Shore	450	640	635	635	—5
Leitch	2700	120	110	116	—4
Lencourt	5500	9½	9	9	—1
LL Lac	1085	300	299	300	
Lorado	2700	108	105	105	
Lorado wts	600	71	70	71	+1
Louviet	1100	14	14	14	+2
Manitoba	800	215	215	215	
Macfie	1800	9	9	9	
Madsen	303	150	150	150	
Magnet	500	7	7	7	+ ½
Malartic	4100	150	150	150	
Maneast U	5400	20	18½	18½	— ½
Maralgo	8000	25	25	25	
Marcon	1000	10	10	10	+ ½
Maritime	11700	117	115	116	—1
Martin	2600	14	14	14	+1
Matabrun	5733	37	35	35	—1
McIntyre	135	$108½	107	107	— ½
McWat	500	39	39	39	+2
Meent	1000	30	28	28	—1
Merrill	4400	115	110	115	
Met Uran	7500	15	14	15	+2
Midrim	3400	149	145	145	—4
Milliken	4800	300	295	300	
Minda	1500	10	9½	9½	— ½
M.L. Corp	200	$14¼	14¼	14¼	— ⅝
Min End	1800	27	26	27	+1
Min-Ore	2428	15½	14	14	—1
Mogul	700	17	17	17	
Moneta	750	82	82	82	+2
Multi-M	600	77	77	77	—1
Nama Cr	800	41	41	41	
Nat Expl	8500	32	31	31	
Nealon	1000	12	12	12	+ ½
Nes Lab	1000	49	49	49	—7
New Ath	10,5	30	29	30	—1
New Bid	2000	11	10	10	
New Cal	600	27	27	27	—1
New Delhi	3000	94	92	92	—3
N Dicken	300	142	142	142	
N Fortune	6500	12	12	12	
N Harri	2100	30	29	30	+2
N High	1900	19	19	19	—1
New Jason	1000	10	10	10	
N Kelore	4000	14½	13	13	
Newlund	3500	38	37	37	—2
N Man	4900	65	60	65	
N Minda	9000	22	20	22	+2
N Mylama	10300	14½	14½	14½	— ½
Newnor	3000	8½	8½	8½	
New Rouyn	1800	9	9	9	
N Senator	1500	8½	8½	8½	— ½
Nick Rim	800	280	275	275	+5
Nipissing	2500	205	203	203	—4
Nisto	2900	8	8	8	
Nor-Acme	1500	20	20	20	
Noranda	380	$48⅞	48½	48½	—1
Norgold	4500	22	20	21	
Norlartics	1200	8	8	8	
Normetal	537	340	330	330	
Norpax	114900	94	85	88	—5
Norsync	14150	40	39	40	—1
N Rank	7625	130	120	130	—7
Norsp	11871	615	590	595	
Norsp A wts	1250	475	455	455	
Norvalie	500	19	19	19	+1
O—S					
Ogama	1000	8½	8	8	
O'Leary	3500	33	32	33	+1
Opem	1370	$11⅝	11	11	— ¼
Orenada	7400	34	31	33	+1
Osisko	3000	38½	38	38½	—1
Pac East	31275	17	16	16	
Pamour	500	42	42	42	—1
Pardee	3600	78	74	74	
Pater	5100	78	75	77	—3
Paymast	2400	19	19	19	—1
Perron	11000	65	63	63	—2
Pick Crow	3900	109	105	108	+1
Pitch-Ore	4000	9½	8	8	—2
Placer	3925	$10⅝	10¼	10¼	— ½
Pr Bord	6000	10	9	9	
Preston	4000	775	770	775	
Pronto wts	480	195	195	195	—10
Purdex	500	10	10	10	—1
Que Chib	4900	103	101	102	—1
Que Cop	2700	65	62	62	+2
Que Lab	6000	11	10½	10½	
Que Lith	150	770	770	770	—5
Que Man	500	35	35	35	
Q Metal	750	190	188	188	—4
Qunaton	2000	20	20	20	
Quemont	1580	$12½	12¼	12¼	— ¼
Radiore	1200	85	84	85	+1
Rainville	500	75	75	75	—2
Raytock	2566	143	140	140	
Rexspar	1900	53	50	50	
Rio Rup	1000	11	11	11	
Rix Athab	11600	64	60	63	+3
Roche	5900	19	17	18	+ ½
Rockwin	22000	133	127	127	—4
St Michael	11000	17½	15½	15½	—3½
Sand Riv	22500	33	30	30	—2
Sherritt	4735	505	480	505	—5
Sil Miller	5500	67	66	66	
Sil Stand	1000	43	40	40	—3
Siscoe	840	78	78	78	—2
Sidcona	3806	34	34	34	—1
Stanleigh	700	450	435	450	+45
Stanlgh wts	1300	280	275	280	
Starratt	15000	14	12½	14	
Steelcy	5000	7½	7½	7½	— ½
Steep R	1415	$20¾	20¾	20¾	+ ⅛
Sullivan	2250	255	250	250	—5
Sylvanite	5400	153	145	145	—7
T—Z					
Taurcanis	2500	51	50	50	—1
Teck-H	1025	207	202	202	—3
Temag	200	260	260	260	+5
Thom L	2400	84	84	84	+4
Tiara	6000	13½	12	12	—1½
Tombill	3500	73	71	72	—2
Torbit	3000	35	34	34	
Trans Res	1000	23½	23½	23½	— ½
Trin Chib	1000	28	28	28	—5
Ult-Shaw	2250	78	76	76	—2
U Mining	2000	20	20	20	
U Asbestos	500	620	620	620	—10
U Estella	2500	11½	11½	11½	
UnU Keno	100	440	440	440	
Un Keno	100	440	440	440	
Vando	3000	12	12	12	—1½
Ventures	2655	$40¼	39	39¼	—1¼
Vico	19800	16	14½	16	
Violam	1550	160	150	155	—2
Waite Am	120	740	740	740	+10
Werner	1000	20

Victoria Daily Times

VICTORIA, B.C., MONDAY, JULY 22, 1957 11

Ash Reconsiders —May Run Again

Citizens Urge Saanich Reeve To Stand Up to Old Guard

By AB KENT

Saanich Reeve Arthur Ash, who earlier this year announced he would quit municipal politics at the end of his term, said today he is considering running for re-election.

The reeve, one of the most controversial ever to lead the municipality, had said he was fed up with the obstructionists on the council and would be glad to get out.

MANY REQUESTS

But Reeve Ash told The Times today:

"I am being urged to run again. To me, this is a great source of satisfaction and encouragement.

"During the year and a half I've been in office, I have tried to face all issues with a view to long-range planning for the future of Greater Victoria. The sooner we realize that our economy is bound hand and foot together in this area, the better for all of us."

The reeve said he cannot say now whether he'll seek re-election in December, "but from now to the end of the year I'll carefully consider my position."

An "old guard" element on council, consisting of the five remaining councillors, has consistently opposed the reeve's position on amalgamation and other "progressive" policies.

NAMES CALLED

From time to time this guard and the reeve have labelled each other "blockers" of progress.

Recently, an independent group of voters formed a supporting body for municipal reform and say they will generally support the reeve.

The reeve has taken no part in their planning.

With ex-reeve Joseph Casey's term as councillor expiring at the end of the year, there is a possibility of him opposing candidates for the reeveship.

Saanich Draws Master Plan For Highways

Project Geared To Sewer Setup

A master, long-range projected road plan for Saanich is being prepared by the municipal engineer for early presentation to council, Reeve Arthur Ash said today.

He said it would in part be geared to the over-all sewerage program council will receive tonight. (See Page 3), in so far as much road developement should follow widespread excavation.

ORDERLY

Mr. Ash said he ordered the survey in keeping with the program he announced in his year-opening address concerning orderly development of Saanich.

"Some of our arterial highways are just crumbling and we can't allow them to go to pot all together," he said.

Already under study with preliminary survey completed is long-sought east-west road along McKenzie Avenue, eventually to link Esquimalt, via Trans-Canada Highway, with Cadboro Bay.

HALF MILLION

It is estimated to cost $500,000 in its initial stage, which will include widespread excavation and fill in the McKenzie, Interurban and Marigold area, widening of the existing part of McKenzie, extension onto Cedar Hill Cross Road and an overpass at Patricia Bay Highway.

Plans have been discussed with the provincial department of highways and it is anticipated the province will share in the cost since it will mean an arterial route for Greater Victoria's east-west traffic through Saanich.

Skies Scanned For Pigeons On Long Hop

Veteran pigeon fancier Bert Owens, 3332 Painter Road, Metchosin, began scanning the skies this afternoon for the first of 16 birds making a record flight from Edmonton to his farm.

"This will be the first time birds have ever been flown 600 miles to Victoria over the Rockies," he said. "Anything could happen."

Previously birds have been flown from Edson and Lethbridge, Alta., but Edmonton is a good deal farther on, he said.

He predicted that the birds likely would not arrive before Tuesday morning. They were released at 6 a.m. PDT Sunday.

"They don't fly at night, and they don't like flying over water," Mr. Owens said, "but they can be trained to water flights."

He said the mountains will force the birds to deviate from a straight line course, and that they might fly as far as 800 miles before reaching here.

Anita Long Again Fails

Stomach cramps forced swimmer Anita Long, 17, from the water Sunday morning after a 3-hour, 40-minute attempt to cross the Strait of Juan de Fuca to Port Angeles.

Cramps were probably caused by feeding of luke-warm malted milk, trainer Bud Phillips said today.

Up to that point she had been drinking Oxo.

Miss Long began the swim from the Fisgard light in the entrance of Esquimalt harbor at 7 a.m. She swam against a flood tide to Albert Head, before she was pulled from the water.

Mr. Phillips said she plans to train for three or four hours each day in preparation for the Jayce-sponsored mass swim Aug. 4.

CITY METERS MISSING THAT FEMININE TOUCH?

Should "meter maids" replace commissionaires at Victoria's parking meters?

A rose by any other name would be just as thorny, Mayor Percy Scurrah indicated today.

He gave short shrift to a story that Seattle would replace 28 policemen next year with "meter maids," neatly uniformed young women who will patrol the city's parking meters.

Victoria won't follow suit, he said.

"There is no reason on earth why we should let the commissionaires go. They're quite satisfactory."

"I've got nothing to say about it," Deputy Police Chief Harry Mercer said. "It's kind of a touchy subject."

MONTE ROBERTS

Let us see what we can do about the difference of opinion between the Royal Canadian Mounted Police and Visiting Tourists.

Goodness knows we do not wish to have international incidents caused by differences of opinion between the Royal Canadian Mounted Police and Visiting Tourists. The United Nations is busy enough as it is.

It is simply that the Visiting Tourists would like to have the Royal Canadian Mounted Police standing around in red-coated dress uniforms, ready to strike an heroic pose at the click of a camera shutter.

The Royal Canadian Mounted Police, on the other hand, has a distressing tendency to go about its business, which is police work, dressed in work uniforms, which are hardly glamorous at all.

This difference of opinion, I note with distress, is now spreading to include tourist bureaus and publicity people who are most anxious to see the Royal Canadian Mounted Police, red-coated and handsome, standing before a background of the Legislative Buildings, gazing sternly into space.

And it has even trickled up to the senior officers of the RCMP one of whom, rather testily, I thought, pointed out the red jackets went out as work uniforms circa 1920.

There, in essence, is the difference of opinion, and now let us see what we can do about it.

If the Royal Canadian Mounted Police is to stand about in red uniforms, circa 1920, it would be only fair to have the city police stand about in bobby helmets. Traffic should move on the left hand side of the street; the four-wheel trolleys to the outer wharf should resume action; bartenders would be required to wear walrus moustaches; horse-drawn carriages would have right of way over gas buggies; and ladies would at all times wear whalebone corsets.

Arrangements as per above would, I am sure, send the Kodak people into paroxyzms of joy.

However, if all this seems a bit cumbersome, there is an alternative.

Let the Royal Canadian Mounted Police go about their duties in whatever uniform is dress of the day. And let stand-ins pose for pictures.

The stand-ins could well be paid by the publicity bureau.

As a start you might try Nelson Eddy. I understand he has red coat, will travel.

TOPICS OF THE DAY

Two of the latest cancer films, "Horizon of Hope" and "Live Without Fear" will be presented as a public service by Court Columbia, Canadian Order of Foresters, this evening at 8 in the K of P Hall, 723 Cormorant Street.

Dr. Murray Anderson will give a short lecture and preside over a question period. Admission is free.

* * *

Defence Minister George Pearkes, VC, will open the Victoria Gladiolus Society's 11th annual flower show Friday, August 9, in the Crystal Garden.

The show will be on display throughout the 10th.

* * *

Ten families went short of food from among the 231 families anticipating aid from Victoria's surplus food stall Saturday, officials reported.

It was the worst "stall" day of the year, they said. This was caused by a scarcity of donations to the stall, which aids needy cases.

Next surplus food stall will be held August 17 in the city market building.

* * *

What is believed to be the highest lift ever made by a mobile crane in Victoria took place Friday when a pile driver hoisted a huge sign to the top of Phoenix Brewery.

A boom of 135 feet was made up at the brewery from two smaller booms, and had to lifted part way by a second crane before it would rise under its own power. It then had to be dismantled at the site.

"There were 10 hours of rigging and one hour of lifting," a company official said.

Crane operator with delicate touch was Jim Cahill.

* * *

Two Victoria master army cadets, WO1 Michael Heppell, 815 Monterey, and WO1 Bruce Restall, 1065 Foul Bay, are among seven B.C. cadets chosen at Camp Vernon summer training to spend three weeks at national cadet camp in Banff starting today.

A total of 13 cadets were picked for the honor from Western Command corps; 235 from corps across Canada.

They will ride horseback, visit beauty spots, go boating, and maintain basic drill, PT and lectures. In addition, they will spend a week about 10 in the bush from Banff, cook their own meals, live under canvas, study woodcraft, map and compass reading.

* * *

The Victoria Prayer and Healing Study Group will meet Wednesday in the Cathedral Memorial Hall at 3 p.m.

There will be no meetings during August.

Beaver Lake and all its facilities were opened to 44 youngsters from the B.C. Protestant Orphanage Saturday.

Pony rides, moon rides, powerboat trips and refreshments were provided for the youngsters who were identified with colored leis. Members of the Optimist Evening Club provided cars for transportation and the children were cared for by members of the Elk-Beaver Lake swim committee and six matrons from the orphanage.

Hosts for the fourth successive year were Mr. and Mrs. Wilf Sadler.

* * *

Los Angeles is up in the air about its smoke and smog troubles, and wants Victoria's advice.

The Air Pollution Control Division of the county wants to receive this city's ordinances covering smoke and air pollution.

An anti-smoke by-law was passed in Victoria in 1951. It limits density of smoke which can be legally discharged over a given period of time.

But, and here's the catch, there are about a dozen firms operating here who have done nothing about smoke control, mainly because of cost of installing equipment.

* * *

A provincial civil defence orientation course, sponsored by the Union of British Columbia Municipalities, will be available for delegates to the annual UBCM convention in Nelson Sept. 24.

The course will be conducted only if 50 or more delegates express willingness to attend.

Naval Ships Of World Bid To Centenary

Ships from the world's navies have been invited to visit British Columbia next year.

An official of the B.C. centennial committee said the invitations are being sent out through the RCN and department of external affairs.

They have gone out to Commonwealth and other countries.

It is hoped there will be rendezvous of navy ships similar to that held this year at Richmond, Va.

Details for a sailpast cannot be arranged until replies to the invitations are received.

The Vancouver centennial committee has named a special committee under Rear-Adm. V. G. Brodeur to look after local arrangements.

It is expected he will be appointed to a provincial committee when plans are further advanced.

. . . Tina Onassis fifth "big one" this year.

GRAVING DOCK AIDS 'NEW' INDUSTRY

Super-Tankers Bring Big Money To Victoria's Ship Builders

By MONTE ROBERTS

Super-service for super-tankers, this area's newest and fastest-growing waterfront industry, is in full swing at Esquimalt Harbor again today.

In government graving dock is the Greek-owned oil tanker Tina Onassis, a 45,000-deadweight-ton giant, whose capacious tanks swallow up 320,000 barrels of oil per voyage.

It is no longer news that a ship of that size, of foreign registry, travels in ballast to Esquimalt for annual overhaul, painting and repairs.

The news lies in the regularity with which these huge oil carriers reach this port for necessary repairs. Tina Onassis is the fifth this year; in 1956 only one visited this port; and in all the years prior not one tanker of size was worked on in the graving dock.

It's no accident that five such ships have docked here this year with at least two more due.

It's the result of a deliberate sales campaign by Yarrows Ltd., spearheaded by Hubert Wallace, vice-president and managing director.

On a trip to New York nearly two years ago, Mr. Wallace haunted the head offices of the tanker companies, telling the story of Esquimalt's giant government-owned graving dock—big enough to handle the Queen Elizabeth, which it did during the war—and of Yarrows' own expert workmen and facilities.

One Here Last Year Spread Word

In June of last year one super-tanker tried Yarrows super-service. World Glory, a ship of about the same size as Tina Onassis, was docked here, and the reports must have been good.

This year, World Glory was back again for her "annual." Two Ludwig ships, Petro Queen and Petro Sea, tried the Esquimalt dock and their agents expressed satisfaction; a smaller sister to World Glory, World Truth, was in for extensive work.

Yarrows attribute their success in securing ths type of business to a combination of factors—available manpower; the excellent, roomy, government graving dock; the ability to quote a price which still leaves a reasonable profit; and, above all, the ability to do the job in a hurry.

In petroleum carriers, speed is THE factor. The tanker owner's only commodity is time. They "rent out" their ships on a daily basis. Charter rates run from $5,000 a day for the "little" ships (around 20,000 tons) to $8,000 to $10,000 a day for those in the Tina Onassis-World Glory category.

Every day a ship isn't working, it loses from $5,000 to $10,000—and up—for its owners.

Thus when a shipyard bids on a job, it guarantees the time the job will take—and for every day, a penalty—covered in the dread fine print of the "penalty clause"—is slapped on. Usually this is an amount about equivalent to the daily charter rate of the ship.

They Come Long Way for Service

Speed is doubly essential when the work is done—as it is at Esquimalt—well off the regular trade route of the ship. Tina Onassis, for instance, is regularly employed on the California-Sumatra run. She had to come here from California in ballast, earning no money on the way, must return to Sumatra before picking up her next pay load.

Local shipping men regard the willingness of owners to take this time loss as a high tribute to the quality of work done here.

Yarrows forecasts a turn-around time of seven to eight days for Tina Onassis, unless major repairs—not seen at present—prove necessary.

In that brief period, round-the-clock shifts will be worked to clean up a "work list" of 43 major divisions, innumerable subdivisions.

To the casual bystander, the ship may appear to receive only a pressure-hose blasting, sand blasting, and paint—what is known in the trade as a "shave and haircut."

But, when a tanker comes in for her "annual," her owner lays down a long list of specifications, ranging from replacement of two ball bearings in a forced draught fan to measure and recording of propeller shaft wear-down and repacking of the shaft's stern gland.

A few of the other points calling for inspection and repair: sea valves, rudder, tank tests for gas-free condition, heating coils, feed pumps, turbo generators, boilers, air heaters, soot blowers, fuel oil heaters, manoeuvring valves, condensers, engine lube oil coolers, circulating pumps.

The list covers four legal-length sheets, closely typed.

The saving grace is that overtime is not only permitted, but encouraged, by the tanker owners.

Overtime, they don't mind.

Ten thousand dollars a day, they do.

Fine Weekend Sent Crowds Out of City

Victorians flocked to resort areas in hundreds Sunday to enjoy one of the few really warm weekends of the summer.

Golf courses were crowded, especially in the morning. Saanich Inlet was alive with fishermen, and Shawnigan Lake was so crowded with motor boats and water skiers that one pleasure boater said "we'll need traffic signs soon."

Beaches at Elk and Beaver Lake were jammed, but Saanich police said crowds were "extremely orderly," and that traffic moved without difficulty.

Brentwood-Mill Bay and Salt Spring Island ferries were crowded, and cars traveled in a steady stream northward as far as Campbell River, and on the Saanich peninsula.

Weatherman Bob Verge, on duty here while regular weatherman Bill Mackie enjoys a holiday, said the maximum temperature Sunday was only 64 degrees at Gonzales Observatory, but was higher in sheltered areas.

He expects clouds to thicken this evening, and said there was a possibility of a light shower during the night. Tuesday will be sunny with cloudy periods, he said.

WINDS SNARL DISMANTLING OF BRIDGE

Operations on dismantling Point Ellice Bridge suffered a temporary setback Saturday when winds at high tide, about 9 p.m. prevented the floating away by barge of the bridge's heavy central stands.

City engineer James Garnett said today "some alternative method of removing the stands would likely have to be found, as winds which stir up waves frequently occur at high tide.

Duncan Plane Hunt Cancelled By Bad Weather

A planned air search for wreckage in the Mount Pilchuck area of Washington, believed to be that of a light plane in which Mr. and Mrs. Warren Wall and eight-year-old son of Duncan went missing May 19, was cancelled today because of poor weather.

Sheriff Bob Twitchell of Snohomish County said today at his Everett office that he is trying to have a helicopter make a search of the area.

"We had a plane out Sunday but it couldn't get down low enough because of clouds," Sheriff Twitchell said. "It was just as bad today."

He said he wants to be sure the object reported to him last week actually is plane wreckage before sending a ground party to the scene.

"It would take two or three days to reach the place," he said.

He described the location as about 30 miles due east of Everett.

Alternative Plan Asked On Sink Issue

City welfare committee today agreed to accept an alternative to the "sink in every housekeeping room" by-law on the basis of amendments presented by two groups of ratepayers.

It provides one bath, water closet and hand-basin for each three family units, and one sink on each floor for culinary purposes such as dishwashing.

The amendments will be redrafted by the city's legal department and presented for consideration by city council Thursday.

Six spokesmen for the Victoria branch, Vancouver Island Ratepayers' Association and the Victoria Ratepayers' Association met with the welfare committee, headed by Ald. Mrs. Lily Wilson.

Stand of the city health department is that use of toilet facilities for washing dishes contributes to transmission of disease.

Ald. Geoffrey Edgelow pointed out it was "practically impossible" to refurbish all old buildings now used for multiple-unit housekeeping.

If lack of sinks is believed a contributing factor to disease, the city health department has the right to close the place anyway, he said.

PROVOST MARSHAL KNOWS

'Best Behaved Army in History'

Canada now has the best-behaved army in its history according to the man who should know—Col. James Riley Stone, MC, DSO, the provost marshal in Ottawa.

COL. J. R. STONE, MC, DSO
. . . career in the army

"Whereas at the time of Korea we had about 600 men in detention, the number has dropped to an all-time low of around 85," said the burly 47-year-old provost marshal interviewed during inspection tour of the 15 Service Detention Barracks at Work Point today.

"The Canadian soldier is quieter and more law-abiding than at any time in our history."

Col. Stone laughed derisively at a suggestion that the new higher rates of pay might result in more disorderely behaviour.

PRESTIGE UP

"Absolute nonsense," he said. "Better pay gives the soldier more prestige and dignity in relation to civilians. He is far more likely to get into trouble if he has nothing in his pocket than if he can afford to go to decent places for amusement."

Today's Canadian soldier is largely a career soldier. Very often he is married and has a small family. He signs up for the minimum service period of three years and wants to acquire training that will give him a better chance in civilian life.

"One of the disadvantages of this is that many soldiers who have taken three years' training in the Provost Corps leave us for city police forces," Col. Stone said.

"This is a good thing for the country as the Army-trained policeman is generally better equipped for city police work.

"I am not referring to the Mounties as they maintain a very high standard."

NOT FOR DELINQUENTS

The Provost Marshal strenuously denied a report that the army is a good place for juvenile delinquents.

"The army is not the place for delinquents—they belong in homes for delinquents. I am speaking particularly of delinquents of the vicious type. A high-spirited lad may make a good soldier material.

"The types who run around with razors and knives are certainly not wanted in the army. On the other hand, if a man with a civil conviction for a nonvicious offence declares the offence when he goes to join up, we will probably accept him.

"We are more concerned with the man who does not declare his conviction."

TREATMENT COUNTS

Col. Stone believes the traditional civilian hostility to soldiers in Army towns such as Kingston, Ont., and Aldershot, Eng., is a thing of the past.

"Soldiers are much like high school and college boys—if they are treated right they behave right. One example is that of the 12,000 soldiers who have lived in St. John, New Brunswick, in the past three years, one has had a civil conviction."

A former Peace River farmer, Col. Stone enlisted in the Loyal Edmonton Regiment in 1939 as a private and in less than five years was commanding his unit in action in Italy.

For his skill in handling troops in action—particularly in the costly battle at Ortona, Italy—he was awarded the Military Cross and the Distinguished Service Order.

Later during the campaign in northwest Europe he was awarded a bar to his DSO.

COMMAND IN KOREA

In 1950 he commanded the 2nd Battalion PPCLI, the first Canadian unit in action in Korea. Later he commanded the Canadian Army's Coronation contingent in London and was appointed Provost Marshal in 1954.

On a cross-Canada inspection tour he is accompanied by Capt. Earl Wilson, personnel officer for the Canadian Provost Corps. At Work Point he was met by Lt.-Col. J. C. Cave, garrison commander, and Lt. Jim Lumsden, officer in charge of the Provost Section.

Later he lunched with Assistant Commissioner C. W. Harvison of the RCMP, deputy city police chief Harry Mercer and other law officials.

Truck Driver Hits Windshield

Delivery truck driver Yulee Leong, 22, 919 Caledonia, is in good condition at Jubilee Hospital with head injuries suffered when he crashed into the windshield of his truck in a collision Sunday at 12.25 a.m.

The light vehicle, used to deliver Chinese food, was in collision at Cook and Richardson with a car driven by William K. Wallace, 28, 2591 Prior, resulting in heavy damage to both.

Wallace was taken to St. Joseph's suffering shock. Leong also was treated for knee and foot abrasions.

ASK The TIMES

Q—When was earthquake recording first done at the Astrophysical Observatory? — T. L. S.

A—In July, 1939, when the seismographs were moved from the Meteorological Observatory on Gonzales Hill, to which they had been taken from the original weather observing station in the old customs house on top of the post office building at the corner of the Inner Harbor.

SHOPPING GUIDE

Salad Set, Dishes Made Of Hand-Carved Butternut

By PENNY SAVER

Table accessories of light, shiny butternut wood are lovely for informal serving, either out on the patio or at an indoor party. The pieces are hand-carved in eastern Canada and are exclusive in the west at a Victoria shop.

Large hors d'oeuvres trays in several designs, including a leaf and a fish, are $5.95. A good-sized square cheese tray, complete with butternut wood knife, is $6.95, and a round cheese tray, also with knife, is $7.95.

A hand-carved set of salad fork and spoon is in the same wood, and would make a good wedding or shower present at $2.25.

Unique butternut wood dishes can be used for serving or can be hung on the wall. They are shaped like apples, beets, carrots or ears of corn, all $2.49 each.

RANGE OF BOWLS

Authentic plain wood salad bowls (they're rubbed to a smooth finish but have no lacquer to prevent the dressing from soaking in to give the utmost flavor to your salads) range in size from tiny to immense.

Most useful sizes are one at $3.95 that would make a salad for four people, and one at $6.95 that would do for eight or 10.

Flat copper bowls in modernistic "free-form" shapes range from $1.95 to $9.95, depending on size. They are hammered out by a Victoria craftsman.

Jewelry kits, made up of six small velvet-lined pockets, will keep your jewelry from getting scratched and will also keep it neatly organized so you don't have to unscramble a tangle of necklaces and earrings to find the ones you want.

The kits tie up snugly so you can take them in your handbag when you're traveling.

A six-pocket one is $2 and there's a smaller three-pocket one for $1.25, both in a variety of color combinations.

Evening sweaters are nice for party-going on a cool summer evening as well as in the fall and winter. Short-sleeved sweaters in easy-to-wash orlon have pearls and rhinestones outlining the low scoop necklines, and come in white, pink and blue.

Price is $10.95, and there are matching jeweled cardigans at $13.95.

Give me a ring at 2-3131 if you would like to know where I found any of the items I mentioned today.

"Come through the park again, I see—well, don't think you're going to pass any hot flowers off on me!"

In Honor of the Bride

Miss Sylvia Crocker, bride-elect of this month, was honored at an afternoon tea-shower held by her office friends in Eaton's Victoria Room. Gifts were arranged on the table as Miss Crocker entered the room. The mother of the bride-to-be, Mrs. F. Crocker, was present, as well as friends from the department of recreation and conservation, which included Mrs. M. Stapleton, Mrs. F. Grealy, Mrs. E. Perry, Mrs. R. Price, Mrs. B. Murdock, Mrs. C. Gangan, Mrs. B. McMillan, Mrs. M. McLeod, Mrs. M. Dunnett, and Misses Heather Duncan, Eileen Cook, Gurbachan Bhandar and Sylvia Nye.

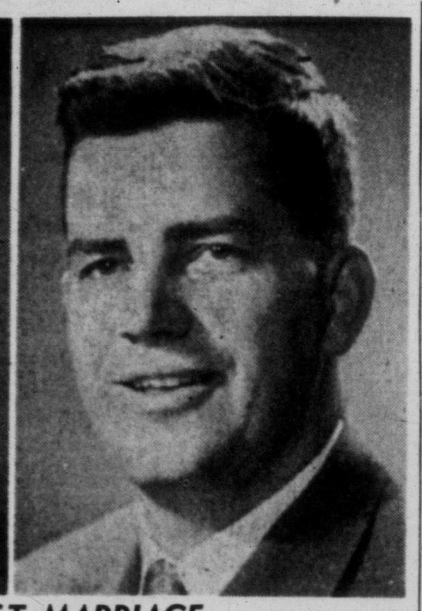

MID-AUGUST MARRIAGE

The engagement is announced of Marilyn Isabel Selkirk, daughter of Mrs. Earle M. Selkirk, 331 Kingsley Street, and the late Mr. Selkirk, to Earl William Hilsden, son of Mr. and Mrs. Harold Hilsden, 108 Gorge Road West. The wedding will take place Aug. 17 at 3 p.m. in Oak Bay United Church, Rev. W. W. McPherson officiating. Miss Selkirk has chosen as her attendants Mrs. Leonard Archer, Vancouver, matron of honor; Mrs. William Wilson, Victoria, bridesmatron; Miss Sylvia Ferguson, Haney, B.C., bridesmaid, and Miss Eileen McNeilly, Crofton, B.C., flower girl. Best man will be John Hilsden, brother of the groom-elect, and ushers will be George Kelly and Jack Houston. (Photos by Basil Fox.)

LOUISE DAVIS

On Etiquette

A Few Do's and Don'ts for Wedding Guests:

My husband and I will be guests at a neighbor's wedding, and are at a loss about a few details. How long before the wedding should we arrive at the church? In the receiving line, what do I say to the bride? Do we congratulate the groom? What is usually said to the parents? Should my husband carry his hat?

Louise Davis

Louise Davis Answers:

Fifteen minutes before the scheduled hour of the wedding is a safe time to arrive at the church. Even five minutes beforehand is all right. Even one minute would do, but that's too close for comfort! Among the many brief remarks to the bride are the following examples: How beautiful she looks; it was an impressive and inspiring ceremony; wishing them both much happiness. I suggest that you don't tarry too long when shaking hands with the parents, for it is important to keep the line moving. "It was a beautiful wedding" is a nice greeting. If you know one or both of the mothers, you can comment on how pretty they look. If you have never met one of the parents, give your name as you shake hands. To the bridegroom's mother you could say, "I am Mrs. Palmer, one of the bride's neighbors." Yes, congratulate the bridegroom, and if there is time you might tell him how proud he must be to have Mary for his bride. If a man has a hat, he should wear it to the church and remove it when entering. I suggest that when attending the reception he either leave it in the car or place it with other wraps before going down the receiving line. The only time he should carry his hat would be in the church.

Kadota Peach Salad—Canned peach halves and cottage cheese are renowned as salad companions. Give them a new flavor by adding canned Kadota figs. Add a little of the syrup from the peaches, some mayonnaise and chopped nuts to the cottage cheese. Arrange drained peaches on salad greens, and heap with the cottage cheese mixture. Top with two or three halved figs.

A new product note: An appliance firm has come out with a food waste disposer which it says "breaks the conversation sound barrier." That is, the disposer operates so quietly that it won't interfere with normal conversation or TV. The company claims the disposal unit is 68 per cent quieter than any disposer previously marketed.

HAD A NICE TIME

And let a box of fresh-made Chocolates carry your message of appreciation. Chocolates or Candy packed in the blue box

$1.60 a pound

Welch's
CANDY SHOP
745 FORT

WHY GROW OLD?

By JOSEPHINE LOWMAN

The Proper Mental Outlook Paints Life in Vivid Colors

Lack of imagination and a lowered state of energy limit us and can make life dull and boring. It is our approach to life, our mental outlook, which paints daily existence in vivid colors or reduces it to sameness.

One person will be acutely aware of the mood of each season, will find humor and inspiration in little happenings which occur daily and lift life out of humdrumness, while another in the same spot will fret, completely immune to the drama and humor, the poignancy and whimsy with which we are all surrounded.

We can dream about castles in Spain and still find living dull unless we bring awareness and perception to the picture.

Perhaps you don't have a castle in Spain. Maybe you cannot even afford to take a vacation trip of any sort this summer. You still can dream. The scope of the mind and spirit is limitless. Why not learn all about that city or country you long to visit while you wait to accumulate the essential cash? This is entirely possible and lots of fun. There are books and reference libraries and courses in art and music, and history to explore.

Why not put your dreams into action? Write that story even though you may not sell it. Learn to play a musical instrument even though you never cut a record. Take that course in dancing even though you will never be behind the footlights.

Develop talents which have been put aside because of the pressure of responsibilities. Even if you do not have talent, invest in that flair or interest you always have held. Don't let life settle into the rut of sameness because of inertia, or thinking you are too old, or because of self-consciousness. Tap those hidden springs before they dry up.

If you would like to have my leaflet "Individual Happiness," send a stamped, self-addressed envelope with your request for leaflet No. 65 to Josephine Lowman in care of this newspaper.

NOW I HEAR

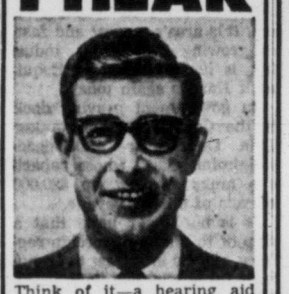

Think of it—a hearing aid that is completely cordless; no sound tubes, no earmoulds, no buttons in either ear, no attachments whatsoever! You hear by simply slipping on your glasses.
This is only one of the great miracles described in Acousticon's new booklet—"Is there Miracle Hearing for you?"

Hearing Aids as low as $69.50

MAYCOCK OPTICAL DISPENSARY LTD.
Kenneth W Maycock
1327 Broad St., Victoria
Telephone 4-7631

Gifts for BABY

For infant or tiny tot, choose from the large selection of baby jewellery and other items at Francis Jewellers.

Porringers (griptite bowl), from	$4.95
Silver-Plated Mugs, from	$2.00
Knife, Fork and Spoon Sets, Silver-Plated, from	$2.00
Sterling Silver, from	$12.50
Silver-Plated Spoons, from	$1.00
Sterling Silver Spoons, from	$2.50
Sterling Silver Bracelets, from	$1.00
10K Gold Rings, from	$2.50
10K Gold-Filled Lockets, from	$2.50
Sterling Silver Lockets, from	$2.25
Sterling Silver Napkin Rings, from	$1.75
Brush and Comb Sets, from	$4.50
Silver-Plated Piggy Banks	$8.50

Francis JEWELLERS 1210 DOUGLAS

Famous for Fine Watches and Diamonds

F. W. FRANCIS LTD. PHONE 4-7611

Introducing *an entirely new way to wave!*

NEW WAY Toni with Double-Easy Applicator

Makes Permanent Waving DOUBLE EASY—DOUBLE SURE!

Toni Home Permanent $2.00 value
Double-Easy Applicator $1.00 value
$3.00 Value

SPECIAL! $2.29

Now you're sure of the most even wave of your life, easier than you ever dreamed possible!
No chance of under-waving or over-waving with New Way Toni. No stragglers! No frizz!
Try Toni's wonderful *new* way to wave for your next permanent.

Your choice of 3 waving lotions—Super, Regular, Gentle.

Get yours today!

SIMPLIFIED... NO MESS! NO GUESS!

WAVE right from the applicator

Pretty pink plastic applicator has sponge top, just curl width. Spreads lotion smoothly. Won't splash or drip.

One easy stroke wets every tress clear through. No combing needed. Never too much lotion—never too little.

NEUTRALIZE right from the applicator

Sponge comes off. See those eight spray-tips? They spray neutralizer *inside* each curl—where hands can't reach.

Now, the spray-tips are inside the curl. Press! Neutralizer flows in and waving action stops. Most *thorough* neutralizing ever.

LATE SPORT RACES

FOUR STAR FINAL

NEWS FLASHES STOCKS

Weather: Variable Cloudiness
Details on Page 5

Victoria Daily Times

The Home Paper
TELEPHONE 2-3131
Circulation (to 8 p.m.) 2-3131
Classified (to 8 p.m.) 2-3131
NIGHT
Night Editor (to 11 p.m.) .2-3135

VOL. 124, No. 170 ★★★★ VICTORIA, B.C., MONDAY, JULY 22, 1957—22 PAGES PRICE: 10 CENTS SATURDAY, 10 CENTS

TRIBAL REBELS IN ARABIA SPARK NEW CRISIS

FINAL ★★★★ BULLETINS

Nothing for Rita in Aga's Will

GENEVA (UP)—Rita Hayworth did not inherit anything under the will of the late Aga Khan III, his son Sadruddin said today.

He said the inheritance must be divided strictly according to Moslem law, which makes only the widow and the immediate descendants the direct heirs, and Rita, divorced second wife of the Aga Khan's oldest son Aly and mother of his daughter, Yasmin, did not receive any special bequests.

Quit Smoking—Try Snuff

LONDON (AP)—A member of parliament suggested today the government advise Britons to quit smoking in the interest of health and use snuff instead.

Conservative R. Gresham Cooke told the House of Commons many people would find it comforting if the medical research council could say "that snuff-taking is a safe alternative to smoking."

River Dragged for Boy's Body

KAMLOOPS (CP)—Seven-year-old Peter Dan Dervaart, son of Mr. and Mrs. P. Dervaart, North Kamloops, was drowned today when he fell into the North Thompson River.

RCMP officers dragged the river in efforts to recover the boy's body.

Three Drowned in Quebec

AMQUI, Que. (CP) — Three persons drowned Sunday when a boat with eight others aboard capsized on Lake Matapedia near this community, 220 miles northeast of Quebec. All were said to be non-swimmers.

The eight who saved themselves managed to grab the side of the boat and hang on until help arrived.

Quesnel Girl Burned By Tar

QUESNEL, B.C. (CP)—A five-year-old girl was badly burned here when she fell into a bucket of hot tar.

Little Glenda Collier was watching a pipeline crew seal welds of the natural gas line with pitch, when she tumbled down into the sizzling tar. She suffered serious burns on her legs and left hand.

Princess' Beau Sent To 'Exile' on Cyprus

LONDON (UP) — Lord Patrick Beresford, favorite escort of Princess Margaret during the current season, has been transferred to Cyprus in a move expected to still reports that they might become engaged.

He is the second of the Princess' boy friends to be sent abroad. The first was Group Capt. Peter Townsend who was named Air Attache at the British Embassy in Brussels when news of their romance filled the gossip columns.

Beresford's "exile" brought the tart comment from the London Daily Express today that "being a friend of the Princess seems to be a qualification these days for a ticket to far off places."

The 23-year-old Beresford, three years Margaret's junior, is a lieutenant in the Royal Horse Guards regiment.

Informed sources said the "exile" of young Lord Patrick and that of Townsend was far different. Townsend was sent to Brussels from his post as an equerry to the royal household. Because the romance strained the strict British royal protocol which forbids royal marriages with divorced persons.

Beresford remains highly eligible. He is young, handsome, titled and there is no taint of divorce. He has huge land holdings and is independently wealthy.

ENTRIES

HOLLYWOOD PARK

FIRST RACE — 5½ furlongs:
Bully's Boy 117, Pins 114
Air Zac 114, That Truckle 117
Kevo 112, Ernie T. 112
Sundaw Punch 117, Antarctica 117
Renfro 117, Travel Book 112
Echo Drums 117, Montana Red 112
Mr. B. Solomon 117, River Rival 114
Sisters Prince 117, Sea Falcon 117

SECOND RACE — 5½ furlongs:
Miss California 109, Special Talent 117
Gems Joy 114, Stewlate 117
Re-Armed Bim 120, Top Sailor 117
Rustic Village 110, Dallasorno 117
Tan Tartan 114, Lido Lady 103
Satin Betsy 107, Grand Web 110
Final Stitch 120, Re-Charged 117
Flashy Winner 117, Be My Honey 117

THIRD RACE — One mile:
Second Flash 116, Get Together 114
Kinz Pal 116, Sointense 110
Liano 113, Red Ruse 110
Keen Tickin 119, Questful Abbey 116
Daring Sickle 113, Drop 'n' Turn 113
Frivol 103, Bonita Bam 111

FOURTH RACE — Six furlongs:
Bullarezzo 117, Leaful 117
Kukan 111, Re Armed Jon 119
Speedy Kiss 110, With Glory 122
Pronto Scout 107, Bold Lass 103
Cousin Bill 119

FIFTH RACE — 1 1/16 miles:
Gentle Ace 110, Adams Apple 116
Skyled 113, Ambiej 113
Prince Bandit 113, Scotch 116
Point of Order 112

SIXTH RACE — Six furlongs:
Haydn 112, A-Travertine 116
Euxine 116, A-Mobile 119
Lassabatt 119, Noredski 122
Heel Flame 119, A-Entry
Brighter Days 119

SEVENTH RACE — 1⅛ miles:
Pibe Carlitos 109, Eddie Schmidt 107
Infantry 106, Find 119
Hoon Band 106, Porterhouse 122
Blue Volt 112, Prince Cortauld 103
Bassanio 103, Brooksickle 105

EIGHTH RACE — 1 1/16 miles:
Hellowise 120, Shannon Flows 111
Abes Birthday 111, Good Start 108
Leterna 120, Our William 117
Dudley Darbury 111, Sun Deck 103
Spanish Sherry 103, Cosmo Lea 111
Hobcaw Sage 114, Shawmut 117
Tiff 111, Real Blend 106

SELECTIONS

HOLLYWOOD PARK

1—Sunday Punch, Echo Drums, Kevo.
2—Re-Armed Bim, Re-Charged, Flashy Winner.
3—Questful Abbey, Keep Tickin, Second Flash.
4—Re Armed Jon, Speedy Kiss, Cousin Bill.
5—Adams Apple, Prince Bandit, Point of Order.
6—Travertine, Noredski, Lassabatt.
7—Blue Volt, Find, Pibe Carlitos.
8—Our William, Hellowise, Dudley Darbury.

BEST-EVER FISH WINS BEST-EVER DERBY

Picking right time to catch his biggest salmon in three years of fishing at Saanich Inlet, Derek Leonard won top men's prize of outboard motor in annual Solarium Derby Sunday with this 36-pound whopper. Mrs. Edna Reid proved best women's angler and won moving picture camera and projector when she reeled in 22-pound 14-ounce spring salmon half hour before derby deadline.—(Times photo by Irving Strickland)

Zero-Hour Offer Averts Penticton Nurse Strike

PENTICTON (CP) — A last-minute offer by the Penticton Hospital board Sunday night averted the first strike of nurses in Canada.

Fifty-three nurses at the Penticton General Hospital voted at a hastily called meeting to accept the board's offer of full implementation of a conciliation board recommendation for higher pay.

The walkout was scheduled to begin at 8 a.m. today. Only emergency cases were being admitted to the hospital.

Basis for the settlement was a wage offer by the hospital board of $244 a month, as recommended by the conciliation board. Previously the hospital board had offered $240 a month. The present wage is $230.

Apart from the length of the contract, the offer represents fulfilment of the nurses' demands. They wanted the contract to run until Dec. 31. It will be effective until July 31, 1958.

Penticton General was one of three B.C. hospitals at which the Registered Nurses' Association has called strike votes over rejection by hospitals of conciliation board wage awards.

About 215 nurses at Royal Columbian Hospital in New Westminster are to stop work at 7 a.m. July 30. A strike ballot is being taken today among 230 nurses at St. Paul's Hospital here.

Farm Cash Pay Awaits Fall Session

SASKATOON (CP)—Prime Minister Diefenbaker said today no action on payment of cash advances to farmers for stored grain will be taken until the question has been brought before Parliament this fall.

He told reporters that whole question of cash advances, or any other matter of that nature, must be decided by Parliament. There will be no prior legislation by order-in-council.

Victoria Man Drowned Off U.S. Coast

Body of Anton Boyke, a German national who resided in Victoria the past four years, was found 20 miles off Westport, Wash, after he fell overboard Sunday from the sailing vessel Saturn, the U.S. Coast Guard reported today.

The Saturn, a reconverted lifeboat that Boyke made over and lived on at Fishermen's Wharf, was cleared through Canadian customs here last Tuesday, bound for San Diego.

Boyke was identified from a passport in his pocket.

A customs official here told Boyke before he left "you have more nerve than I have."

He reported Boyke saying "there's nothing to it."

The Coast Guard vessel McLane took the Saturn and another sailing yacht from here, the Taury, owned by Willie Halling, under tow off the mouth of the Quillayute River when the boats asked for help after they had been becalmed.

The McLane towed the vessels towards Westport. At daybreak, coastguardsmen discovered Boyke had been lost overboard.

He leaves no known kin here.

Ocean Combed For SOS Ship

WASHINGTON (AP) — A coast guard cutter and rescue plane searched an Atlantic Ocean area off Cape Hatteras today for the source of a mysterious distress signal reporting a ship "sinking rapidly" after a collision.

At least three ships reported hearing the signal giving the call letters "CLFH" which would indicate a ship of Cuban registry.

But coast guard records failed to show assignment of such a call to any vessel. The coast guard added that a check at Havana brought a reply that no Cuban vessel carried such a designation.

Canada's Extremes

High—Toronto 91
Low—Prince Albert 44

Palace Denies Kidnap

MONTE CARLO, Monaco (UP) — Palace officials here said today they knew "nothing whatsoever" about a reported threat to kidnap the six-month-old daughter of Prince Rainier and Princess Grace.

DAY AT BRANNAN LAKE RELATED BY TIMESMAN

What happens to young delinquents who are sent to Brannan Lake—the school without bars opened by the B.C. government on an experimental basis in January, 1955?

Times reporter Norman Cribbens gives the answer on page 22 in an article describing his impressions during a whole day spent at the school.

Selwyn Lloyd's havin' a tough time, steerin' a middle course in th' Middle East.

★ ★ ★

M' Uncle Zeke don't think he'll have any trouble with th' new traffic lights. Sez he's bin cuttin' corners all his life.

★ ★ ★

See where Anita tackled th' Strait again Sunday. Like most challengers, she wasn't in very Long.

FLUSH FISH

Solarium Derby Nets $11,000

The Queen Alexandra Solarium is more than $11,000 richer today and officials are busy checking figures to determine the exact amount raised by the 11th annual Solarium Salmon Derby at Saanich Inlet Sunday.

Proceeds from this year's record-smashing derby — jointly sponsored by the Victoria-Saanich Inlet Anglers' Association and the Daily Times — have pushed the total amount turned over to the crippled children's hospital since the derby was inaugurated in 1947 above $50,000.

Turn to Page 8 for full details and other pictures of Sunday's derby.

Vancouver Stocks

VANCOUVER — Closing prices: Bethlehem Copper, 100 at 1.76; Inland Gas, 500 at 11.50; Pacific Nickel, 300 at 1.21; Futurity, 2300 at 1.30; Silver Standard, 500 at .38; Canadian Collieries, 200 at 5.50; Vantor, 400 at 2.43; Trojan, 1000 at .67; Highland Belle, 1200 at 1.50; Fort St. John, 25 at 7.50.

Britain Charges 'Outside' Forces Behind Uprising

LONDON (AP) — Foreign Secretary Selwyn Lloyd charged today that "outside" forces are behind a tribal rebellion in a remote Arabian peninsula area. The tribal uprising is threatening to create a new Middle East crisis.

Lloyd told the House of Commons that forces opposing the British-supported sultan of Muscat and Oman "have clearly received assistance from outside territories." He did not elaborate. But the British press has been charging that the uprising has been incited by Saudi Arabia, a friend of the United States.

Lloyd said "small-scale precautionary movements" of British forces already have taken place in response to a plea by the sultan for support.

Saudi Arabia has received arms from the United States, but Lloyd said he had no knowledge that arms used in the rebellion "are of American origin."

"We know there are modern arms which must have come from territories outside Muscat," he added.

Lloyd made his statement

Continued on Page 10

UPRISING BLAMED ON OIL CHIEFS

LONDON (Reuters) — The right-wing Sunday Express suggests that American oil chiefs may be behind a rebel uprising in the Arabion sultanate of Oman and Muscat.

It said the rebels are carrying American weapons.

Mercury Soars To 90s in East

TORONTO (CP)—A 90-degree heat wave hit central and western Canada during the weekend, but lost some of its kick Sunday night.

A cold front moving in from the north, along with rain, tumbled temperatures by as much as 20 degrees Sunday in the Ottawa and Montreal area. Another cool front was spreading into Northern Ontario from the northwest.

But the weatherman promised Southern Ontario "at least" two more broiling days.

Hundreds of thousands headed for beaches and lakes Sunday as the thermometer climbed to a high of 93 degrees at Windsor, Ont., and hit 91 in Toronto.

Montreal, which baked in 89-degree-heat Saturday, cooled to a maximum 68 degrees Sunday. Quebec City dropped from 83 Saturday to 70 Sunday.

EASTERN U.S. SIZZLED TOO

It was the hottest day of the summer along the eastern seaboard south of New York City. New York had 97.3 degrees, Baltimore climbed to 103 and Washington 101.

20 Drownings Boost Weekend Toll to 54

By The Canadian Press

Drownings and highway accidents accounted for nearly all of Canada's 54 accidental deaths during the weekend as hot, humid weather in many areas sent thousands to beaches and resorts.

A Canadian Press survey from 6 p.m. Friday to midnight Sunday showed 26 dead in auto accidents and 20 drowned. Two died in fires and six died from other causes.

Quebec's toll of 15 was the highest. Eleven died on the highways and four were drowned.

Eight persons were drowned in Ontario, six of them children under 16. Three died in auto accidents and two from other causes.

New Brunswick and Alberta each reported eight deaths while Nova Scotia and British Columbia each reported four. Newfoundland and Manitoba had

In British Columbia, Edward Seversen died of head wounds after a .22-calibre rifle he was handling accidentally discharged at Langley, and Patrick Hodgins, 20, of Youbo, was fatally injured when a car in which he was riding crashed into a utility pole. (See story Page 10.)

Linda Murphy, 8, was drowned in a swimming pool at Bear Creek park in Surrey municipality near New Westminster and Jack Sneibs, about 35, was drowned when he fell from a motor launch at Nelson. one each.

In the U.S., Michigan reported 21 persons drowned, while in New York there were 10 drownings. Two men died in Kansas City hospitals after suffering heat exhaustion.

A golfer collapsed and died on a course near Chicago and in New York a man collapsed after a tennis match.

Leg Floating in Lake Believed From Body of Lost Drug Suspect

(See earlier story page 21)

MONTREAL (CP—Leopold Trottier, assistant director of the Quebec Provincial Police, said today there is a "distinct possibility" that a leg found Saturday in Lake Ouareau was from the body of Larry Petrov, 36-year-old painter and narcotics suspect, missing from his home here since July 2.

Dr. Rosarrio Fontaine, provincial medico-legal expert, established earlier today that the leg came from the body of a "heavy-set, brown-haired man." Petrov was five feet, 11 inches tall, weighed 225 pounds and had brown hair and brown eyes.

Dr. Fontaine said part of the pelvis was still attached to the limb leading to the supposition that it had been torn from the victim's body.

The leg was found by two young girls boating on the lake near St. Donat in the Laurentians, 75 miles north of Montreal. At first it was believed the leg belonged to a woman. It had been in the water about two or three weeks, police said.

Teacher Threat Probed Tonight

Esquimalt's three-man police commission will meet tonight at 8 to delve into the background of an alleged broken-bottle assault on an Esquimalt school teacher.

The meeting at Municipal Hall will be open to the press.

The commission will consider laying charges against the 18-year-old ex-student of Esquimalt High School, who is alleged to have threatened teacher Pat Thomas with a broken bottle May 31 and said "I'm going to kill you."

The incident, which came to light at a recent school board meeting, took place at the school's graduation dance.

Police commission chairman Reeve A. C. Wurtele said today: "The school teacher should have laid a charge. All I know is that this matter hasn't been dealt with by the police and I want to know why."

Since Mr. Thomas did not prefer charges, "the police should have laid a charge of drunkeness or creating a public disturbance," Commissioner Elvan Walters stated.

"I consider it a criminal offence and some action should have been taken by someone long before this. Otherwise the boy might feel that he got away with something."

"The time is past for a trial," he said today. "By law, it's not too late (to lay a charge) but according to justice, it is. Not only the boy but the parents have suffered enough."

Third commissioner in Esquimalt, B. L. Douglas, refused to comment on the incident.

"I want more information before I make any statement," he said.

Prop Injures Conn Smythe

KESWICK, Ont. (CP)—Conn Smythe, 62, president of Toronto Maple Leaf Gardens, was nicked by the propeller of a motorboat while swimming off his summer estate on Lake Simcoe near here.

Mr. Smythe was pulled from the water in a dazed condition by his wife and two teen-aged occupants of the boat. He suffered two cuts to his scalp where the propeller of the rented boat nicked him when he came to the surface after a dive from his wharf. His condition is described as good.

"I don't know where the boat came from," said Mr. Smythe. "I looked just before I dived and there were lots of boats going by but they all appeared to be some distance from the shore."

TEENAGERS FAIL IN BID TO CRASH NUDIST CAMP

WHALLEY, B.C. (CP)—Four teenagers made an unsuccessful attempt Sunday to gate-crash the competition for nudist mother of the year at Sunny Trails nudist camp.

The youths came to the camp gate with letters they said were written by their parents, permitting them to join the club.

After camp officials checked the parents by telephone, the youths admitted writing the letters themselves. RCMP were called to take them home.

Mrs. Gusta Holland, mother of two who has been in Canada only 16 days, was chosen nudist mother of the year.

VANCOUVER ENTRIES

FIRST RACE—$850, for three-year-olds an dup. Six furlongs:
Somworth (Broomfield) 108
Ka-Van (Gibson) 108
His Cameo (no boy) 100
Sleepy Girl (Ulrich) 108
Royal Drive (Fugate) 113
Sine Wave (Coppernoll) 113
Love Talk (Kellogg) 106
Flurry (Shepherd) 108
Co-Pilo (R. Williams) 118
Brush Bird (Brown) 105
Also eligible:
Paxton Valley (Brown) 107
Luja (Dixon) 113
Mt Tolmie (Peters) 113
Happy Marge (Fairholm) 104

SECOND RACE—$850, for three-year-olds and up. Six furlongs:
Prayer (Ventrella) 118
Lady Selah (no boy) 108
Luck Stone (Arterburn) 118
Joe H. (Coppernoll) 113
Vuvette (Frey) 113
Prince Harry (Sivewright) 113
High Cara (Kellogg) 108
Go-an-Read (Richardson) 113
Beekers Dutch (Broomfield) 118
Creek Light (R. Williams) 118
Lavender Belle (J Leonard) 103
Lady Asia (E. Williams) 113
Also eligible:
Record Time (R. Williams) 118
Camilla B (Pederson) 113
Miss Garron (E Williams) 108
Some Dolnas (Pederson) 113

THIRD RACE — $850, for three-year-olds and up. Six furlongs:
Arden Hope (no boy) 103
Cash Sale (Marsh) 118
Prince Hawk (Shepherd) 108
Vance (R. Williams) 113
Ruperts Land (Webster) 113
Royal Glory (Fairholm) 113
Buckos Best (no boy) 113
Lord Glenlivet (Richardson) 113
Soaparalli (Fugate) 108
Arioso (Dixon) 118
Silvery Sin (Broomfield) 113
Honey Bill (Brown) 118
Also eligible:
Militant (Fugate) 113
Fair Reading (Richardson) 113
Pull Thru (no boy) 113
Smoggy (Ulrich) 118

FOURTH RACE—$800 for three-year-olds and up bred in Canada. Mile and 70 yards:
Jane Grey (Peters) 108
Lord Itry (Marsh) 118
Our Wrecker (Pederson) 118
Actland (Arterburn) 113
Lord Onslaught (Fugate) 118
Radiant Rab (R. Williams) 118
Shannonwood (Fairholm) 113
Noahlaude (Richardson) 118
Barnton (Coppernoll) 118
Sandown Pebble (Webster) 118

FIFTH RACE—$900, for three-year-olds and up. Six furlongs:
No Quarter (Burton) 110
Hookabey (Frey) 122
Rathe (Coppernoll) 108
Keechelus (Marsh) 118
Eves Dream (Arterburn) 113
Victorita (Ulrich) 106
Johnny Rose (Richardson) 108

SIXTH RACE — $900, for three-year-olds and up. Six furlongs:
Renmerb (R. Williams) 113
Our Butch (Arterburn) 116
Ikralike (Richardson) 116
Cannorous (Frey) 116
Break The Ice (Fugate) 116
Tui-Lyke (Pederson) 111
Junando (Sivewright) 116

SEVENTH RACE — $1,000 for three-year-olds and up. Mile and 70 yards:
Flying Flute (Sivewright) 113
Headaway (Leonard) 103
Silverado (Marsh) 118
Vine Segundo (Coppernoll) 113
Midnite Babe (Ulrich) 100
Gone South (Arterburn) 106
Repo Supply (R. Williams) 114

EIGHTH RACE—$850, for four-year-olds and up. Mile and 70 yards:
It Can Run (Tranchina) 120
Broken Bottles (Richardson) 111
Valentine Joe (Leonard) 109
Food For Thot (Coppernoll) 111
Inverexk (Dixon) 111
Mondora (Frey) 110
Kathy Fin (Fairholm) 106
White Mountain (Sivewright) 110
Silent Warrior (no boy) 106
Babine (E. Williams) 106
Also eligible:
Celebrated (Fugate) 116
Capt. Scott (Burton) 111
Big Al (Marsh) 111

FIRST SUB RACE—$850, for three-year-olds and up. Six furlongs:
My Lands (Sivewright) 113
Tessella (Ventrella) 108
Comiston (Coppernoll) 113
Johnny O'Herron (Fugate) 118
Light Mist (Gibson) 108
Toukahn (Fairholm) 108
Cameo Queen (Burton) 113
No Tears (Richardson) 108
Long Oats (Tranchina) 118
Gold Venture (R. Williams) 118
Le Finale (Dixon) 118
Kay Em Count (no boy) 118
Temulac Boy (E. Williams) 113

SECOND SUB RACE—$850, for three-year-olds and up. Six furlongs:
Gay Cap (Leonard) 113
Wee Chief (Coppernoll) 110
Glen Nihoa (Kellogg) 105
Real Buy (Frey) 117
Cluny (no boy) 105
Hawaiian Beau (Richardson) 112
Jennys Lad (no boy) 107
Welcome Day (Fairholm) 102
Valdellano (Gibson) 108
Dry Fox (Peters) 107
Biscuit Man (Fugate) 112
Dark Dancer (Fairholm) 103
Regal Warrior (Coppernoll) 112
Rhydlewis (Webster) 112
First post 5.15.

ORINOCO RIVER

The 1,600-mile long Orinoco River in Venezuela is the eighth largest in the world.

Getting Up Nights

For quick comforting help for Backache, Rheumatic Pains, Getting Up Nights, strong cloudy urine, irritating passages, Leg Pains, and loss of energy due to Kidney and Bladder troubles, try CYSTEX. Quick, complete satisfaction or money back. Over 900 million CYSTEX tablets used prove safety, success. Don't suffer another day without asking your druggist for CYSTEX.

Sands Mortuary Ltd.
"Memorial Chapel of Chimes"
Victoria, B.C.
Thoughtful and Sympathetic Service to Families of Every Faith
Sands Funeral Chapel
Sidney, B.C.

Ex-Ruler, Wife Safe In 'Repeat' Car Crash

CORTINA D'AMPEZZO, Italy (UP)—Ex-King Leopold of the Belgians was involved in a car crash Sunday which almost exactly parallelled the one in which his first wife died 22 years ago.

The ex-king and his second wife, Princess Liliane de Rethy, escaped unhurt when their Cadillac, owned by Italian racing star Nino Farina, somersaulted into a ditch on an Italian mountain road after the accelerator stuck. The accident was almost a repetition of the one in which Queen Astrid of the Belgians was killed in 1935.

He was driving at high speed 2,000 feet up a winding road when the accelerator stuck. The car spun round four times.

REWARD
yourself with a fine luncheon, dinner or snack in the
Colonial Dining Room
JAMES BAY HOTEL
Open Till Midnight

BEHIND-EAR HEARING-AID

NEW—A tiny four-transistor Paravox Hearing-Aid now entirely headworn; hidden behind the ear.

EASY TO PUT ON — NO CLOTHING RUB
CLEAR, EAR-LEVEL HEARING

This "Curvette" may be your answer for better hearing. You are invited to try it without obligation.

VICTORIA HEARING-AID CO.
326 Yarrow Bldg., 625 Fort St. B. S. H. Tye

More Dads drive Chevrolet than any other car!

Dad's made the right choice — and Junior's proud of it! This year, of course, it's easy to make that choice . . . for what every Dad wants in a car, he *gets* in Chevrolet!

Lasting beauty — it's there in full measure with Chevy's solidly handsome Body by Fisher! Handling ease . . . Chevy corners with a nailed-to-the-road sense of security. Dad's kind of performance, too . . . with a choice of Chevy's lusty V8's or dollar-saving Six!

Above all, Chevrolet gives Dad and the whole family a feeling of pride. Unbeatable pride, for no other car in the low-price field comes close to matching Chevy's big-car features, Chevy's big-car performance, Chevy's big-car value! That's why Dads all over Canada have made Chevrolet 1957's BIGGEST seller!

1ST IN '57 CHEVROLET

A GENERAL MOTORS VALUE

CHEVROLET

V8 OR 6
THE MOST MODERN EFFICIENT ENGINES IN THE WORLD

C-1757A

MORRISON CHEVROLET - OLDSMOBILE LTD.
YATES ST. AT QUADRA 3-1106

BASEBALL SCORES

AMERICAN LEAGUE

	W	L	Pct	GBL
New York	59	36	.683	—
Chicago	54	34	.614	4½
Boston	47	43	.522	12
Cleveland	46	44	.511	13½
Detroit	44	45	.494	15
Baltimore	43	46	.483	16
Kansas City	34	55	.382	25
Washington	31	61	.337	29½

		R	H	E
Boston	000 000 000—0	3	2	
Chicago	000 201 00x—3	8	0	

Fornieles, Delock (8) and White; Daley (8), Wilson and Battey.

First Game—		R	H	E
New York	110 002 000—4	9	0	
Cleveland	200 000 100—3	9	0	

Sturdivant, Grim (7) and Berra; Lemon, McLish (6), Mossi (9) and Hegan. Home runs: New York, McDougald, Howard.

Second Game—		R	H	E
New York	202 000 000—4	8	1	
Cleveland	101 004 10x—7	10	2	

Kucks, Turkey (7), Cicotte (8) and Johnson; Howard (8), Narleski and Nixon. Home runs: New York, Mantle; Cleveland, Woodling, Smith.

First Game—		R	H	E
Baltimore	010 220 020—7	10	1	
Kansas City	100 010 000—2	6	1	

Brown and Ginsberg, Triandos (9); Burnette, Cox (5), Urgan (6), McDermott (8) and Smith. Home runs: Baltimore, Francona, Ginsberg.

Second Game—		R	H	E
Baltimore	010 002 101—5	11	3	
Kansas City	001 000 104—6	5	1	

Johnson, Zuverink (9) and Triandos; Portocarrero, Cox (6), Urban (6), Morgan (9) and Smith.

		R	H	E
Washington	012 000 002 0—5	6	2	
Detroit	020 000 003 1—6	11	0	

Clevenger, Ramos (7), Byerly (9), Kemmerer (9) and Berberet; Bunning, Byrd (10) and House. Home runs: Washington, Bridges, Runnels, Courtney.

SATURDAY

Boston 0, Chicago 4.
Washington 4, Detroit 3.
New York 2, Cleveland 4.
Baltimore 5, Kansas City 6.

NATIONAL LEAGUE

	W	L	Pct	GBL
Milwaukee	53	38	.589	—
Brooklyn	51	38	.573	1
St. Louis	50	38	.568	1½
Cincinnati	51	40	.560	2
Philadelphia	49	41	.544	3½
New York	41	49	.456	11½
Pittsburgh	34	57	.374	19
Chicago	29	57	.337	21½

First Game—		R	H	E
Chicago	002 021 000—5	11	1	
Brooklyn	100 021 000—4	10	0	

Drabowsky, Lown (7), Littlefield (9), Elston (9) and Neeman; Erskine, Craig (6), McDevitt (7), Roebuck (8), Koufax (8), Bessent (9) and Campanella. Home runs: Chicago, Voralls; Brooklyn, Neal.

Second Game—		R	H	E
Chicago	002 000 000—2	6	0	
Brooklyn	000 511 00x—7	12	0	

Rush, Brosnan (4), Pehoisky (5), Kaiser (7) and Silvera; Newcombe, Labine (3) and Walker. Home run: Chicago, Speake.

First Game—		R	H	E
Milwaukee	000 000 040—4	7	0	
New York	000 200 012—5	8	3	

Spahn, Jolly (8), McMahan (8) and Crandall; Crone, Gomez (8), Worthington (8), Miller (9) and Westrum, Katt (9). Home runs: New York, Thomson, Bressoud.

Second Game—		R	H	E
Milwaukee	000 000 122—7	14	0	
New York	202 000 000—4	9	0	

Burdette, Phillips (5), Johnson (7) and Sawatski; Barclay, Antonelli (7), Worthington (8), Miller (9) and Katt. Home runs: Milwaukee, Logan, Crandall; New York, Mays, Jablonski.

First Game—		R	H	E
Cincinnati	001 200 100—4	10	0	
Philadelphia	000 020 000—2	5	0	

Lawrence, Sanchez (8), Freeman (9) and Burgess, Bailey (8); Roberts, Morehead (7), Miller (9) and Lonnett. Home runs: Cincinnati, Crowe, Bell; Philadelphia, Anderson.

Second Game—		R	H	E
Cincinnati	110 220 000—6	12	0	
Philadelphia	000 003 001—4	9	0	

Fowler, Acker (6), Klippstein (9) and Bailey; Haddix, Cardwell (5), Mayer (6), Morehead (8) and Lopata. Home runs: Cincinnati, Bell (2); Philadelphia, Lopata (2).

First Game—		R	H	E
St. Louis	002 100 000 4—7	7	1	
Pittsburgh	000 002 010 0—3	11	3	

Wehmeier, Mizell (8), Schmidt (8), Wilhelm (10) and H. Smith; Landrith (10), Kline, Arroyo (6), Friend (10) and Peterson, Rand (6), Foiles (8). Home runs: St. Louis, Blasingame, Pitts, Thomas.

Second Game—		R	H	E
St. Louis	042 003 02—11	17	3	
Pittsburgh	200 000 00— 2	6	2	

Called end of eighth curfew; to be completed later date.
L. McDaniel and Landrith; Purkey, Swanson (3), O'Brien (5) and Peterson. Home run: St. Louis, Boyer.

SATURDAY

Milwaukee 7, New York 5.
Chicago 5, Brooklyn 7.
St. Louis 8, Pittsburgh 4.
Cincinnati 5, Philadelphia 7.

PACIFIC COAST LEAGUE

	W	L	Pct	GBL
San Francisco	63	39	.618	—
Vancouver	57	43	.570	5
Hollywood	57	44	.564	5½
San Diego	55	45	.550	7
Seattle	55	50	.524	9½
Los Angeles	47	51	.480	14
Sacramento	35	66	.347	27½
Portland	34	65	.343	27½

First Game—		R	H	E
San Francisco	000 030 310—7	11	0	
Portland	200 000 000—2	10	2	

Trout, Sheriff (3), Kiely (7) and Sullivan; Carmichael, Fodge (7), Marlowe (8) and Bettler.

Second—				
San Francisco	100 040 0—5	11	6	
Portland	001 000 0—1	6	2	

Spring and Sandowski; Fielder, Anderson (3), Shore (6) and Calderone.

First Game—				
Sacramento	002 000 003—5	12	2	
Seattle	100 004 21x—8	9	1	

Watkins, Coen (7) and Barragan; Podbielan, Fricano (3), Kennedy (9) and Aylward.

Second—				
Sacramento	020 003 0—5	9	0	
Seattle	000 004 0—4	7	0	

Bridges, Candini (6) and Neal; Hayden, Pillette (6), Podbielan (7) and Orteig.

First Game—				
Vancouver	052 003 330—16	18	0	
Los Angeles	000 003 000— 3	6	2	

Beamon and White; Darnell, Mickens (2), Jancse (8), Valentinetti (9) and Tappe.

Second—				
Vancouver	300 000 0—3	6	2	
Los Angeles	000 002 2—4	7	0	

Ferrarese and Atwell; George, Hughes (6) and Teed.

First Game—				
Hollywood	101 010 100—4	10	0	
San Diego	000 001 010—2	6	2	

Rowe, Raydon (8) and Nation; Aguirre, Gasque (8) and Jones.

Second—				
Hollywood	000 010 0—1	9	0	
San Diego	030100 x—4	8	0	

Wade, Waters (3) and Hall; Grant and Jones.

SATURDAY

San Diego 10, Hollywood 3.
Vancouver 7, Los Angeles 6.
Seattle 7, Sacramento 0.
San Francisco 3, Portland 0.

INTERNATIONAL LEAGUE

	W	L	Pct	GBL
Buffalo	57	41	.582	—
Richmond	55	43	.561	2
Toronto	54	44	.551	3
Rochester	50	51	.495	8½
Havana	48	53	.465	11½
Miami	44	51	.463	11½
Columbus	43	54	.443	13½
Montreal	42	54	.438	14

Richmond 6, Columbus 1.
Havana 1, 5, Miami 12, 2.
Montreal 3, 6, Toronto 8, 2.
Rochester 9, 0, Buffalo 11, 3.

Worth Wins Six-Hit Duel; Farmers Split Twin Bill

BERNIE ANDERSON
. . . drives in winner

Farmer Construction had to settle for a split with Seattle Cleney Studs in their Northwest International Baseball League doubleheader at Athletic Park Saturday.

Farmers, who took the opener, 2-1, and dropped the night-cap, 6-3, will probably be without the services of veteran right-hander Bill Prior for a few games following an accident in the seventh inning of the night game.

Prior took a line drive just under the elbow on his pitching arm and had to leave the game after pitching to one man in the next frame. The ball that carromed off his arm flew into the hands of short stop Bruce Carmichael and gave Prior an assist on a double play as Carmichael tagged the runner on second to end the inning.

Right-fielder Bernie Anderson collected the hit that broke up the first game in the eighth inning. With two men out and Prior on second base, Anderson stroked a pinch-hit double.

Anderson lined a screamer into left field and Prior came home with the run that won the game for Art Worth, who went the route in a tense pitching duel with Seattle's Don Carlson.

Each hurler gave up only six hits and Worth allowed just two walks as he struck out nine.

The teams battled through a scoreless stalemate until the seventh frame, when Jim Harford broke the ice for Victoria as he scored on a single by Lyall Cornett.

Short-stop Mike White came back for Seattle in the eighth inning as he caught hold of a Worth pitch for an unusual home run.

It went high out into centre field where it landed squarely atop the barrier and hopped over the fence for Seattle's lone tally.

The second game went against Farmers in the eighth inning as Dave Emery, in his first pitching performance under lights, gave up three Seattle runs.

Worth came on in relief of Emery in the eighth, but visitors scored once more in the ninth and held on for the 6-3 win.

First game—			
Cheney Studs	000 000 010—1	8	0
Farmers	000 000 11x—2	6	2

Carlson and **Malleta**; Worth and Harford.

Second game—			
Cheney Studs	100 000 121—6	11	2
Farmers	001 100 001—3	6	3

Pookin and Malleta; **Prior**, Emery (8) and Harford.

Jaycees in Final; Clip Cosmos 10-2

Bob Holness gave up only four hits Sunday in the Canarvon Pony League as Jaycees came through with a 10-2 win over Cosmopolitans to take the second game of their best-of-three semifinals at Carnarvon Park.

Going for the win, Jaycees had to beat Dave Bowering and Brian Usher, who allowed them eight hits. Six of Jaycees' runs came in the third and fourth innings, three in each.

Now they have to wait for the winners between Mawson-Gage and City Police, who played the first of their semi-final games Sunday.

CLOSE TUSSLE

It was a close one with Mawson-Gage coming out on the long end of a 2-0 score behind George Archer's four-hit pitching. Archer struck out 13 batters.

Mawson-Gage and Police play the second game of their series Tuesday night at Carnarvon Park.

In American Little League, Automecs bumped Kinsmen 4-0 as Ron Attfield and Bob Maybee combined to throw a one-hitter for the winners.

In the second game of the day at Jaycee Park, Lions edged by Tuglets with a 3-2 score, winning the game in the bottom of the ninth inning when Dave Lundquist came up with his only hit of the day to drive Tim Ormiston home from third base.

KERSEYS WIN

Kerseys edged Northwestern Velvets by a 6-5 score in the Oak Bay Little League and Pollard Construction handed Evans-Coleman an 11-5 licking.

In Saturday play, Rotary cinched a sweep of the National Little League by defeating North Kiwanis 5-2 at Jaycee Park.

MINOR BASEBALL

PONY LEAGUE

Cosmopolitans	100 001 0— 2	4	2	
Jaycees	113 320 x—10	11	5	

Dave Bowering, Brian Usher (5) and Bill Smith; Bob Holness and Doug Sinclair.

Mawson-Gage	000 101 0—2	4	0	
City Police	000 000 0—0	4	0	

Gordon Archer and Dave Rivers; Doug Gilmour, Jack Heath (2), Warren Lowe, Alvin Lowe (2).

AMERICAN LEAGUE

Tuglets	000 002 000—2	5	0	
Lions	001 001 001—3	3	1	

Gib McLean, Brian Ridgway, Harv Stevenson and Don Murray; Doug Okerstrom, Gordon Strongman and Gordon Strongman, Doug Okerstrom.

Automecs	010 201 4	4	0	
Kinsmen	000 000—0	1	0	

Ron Attfield, Bob Maybee (1) and Bob Adams; Bob McLaren and Hugh Pite.

OAK BAY LEAGUE

Kerseys	002 100—5	5	1	
Velvets	102 12x—6	7	1	

Hugh McDonald and Mike Maloney; Mike Reilly and Rick Higgins.

ECJ	000 050— 5	6	4	
Pollards	353 00x—11	11	5	

Bob Moffat, Mike Watson (5) and Murray Brasseur; Jim Edwards, Jim Huxtable (5) and Doug Mace.

EXHIBITION GAME

Babe Ruth	000 100 0—1	3	2	
Colt League	400 010 x—5	9	2	

Ray Thiver, Bob Eddy (5) and Ron Frumerie; Steve Bishop, Barry Menzies (5), Brant Siddons (7) and Ron Grant, Bill White (4).

SATURDAY

NATIONAL LITTLE LEAGUE

Rotary	002 000 3—5	8	3	
North Kiwanis	002 000 0—2	6	3	

Charlie Rogerson, Barry Maloney (7) and Stan Emerick; Dave Benn, Wayne Stewart (7), Robb Strom (7) and Bob Langton. Home run, Barry Maloney.

Gyros	300 030—6	6	3	
Odd Fellows	102 405—7	8	2	

Larry Whitman, Terry Whitman (3) and Wilf Low; Mike Graas and Red Goldsmith.

FAIRFIELD LITTLE LEAGUE

Goodyears	330 101— 7	7	2	
Public Service	206 30x—12	7	0	

Bruce Sanson and Dave Bowie; Gary Stevenson and Robin Jefferies. Home runs: Goodyears, Bill James; Public Service, Verne Wakeman.

Britannias	0100-5 228—27	24	2	
ANAF Vets	001 000— 1	2	5	

Reg Goodman and Dave Richardson; Bruce McConnan and Russ Ball.

HAMPTON LITTLE LEAGUE

Cougars	(11)00 108—20	12	0	
Totems	100 031— 5	8	6	

Harold Caton, Don Wilson (4), Bill Alexander (5) and Gary Lindsay; Cliff Rutledge, Tom Agrey (5) and Bruce Kaiser, Tom Franklin (5).

Cubs	203 020— 7	9	1	
Beavers	102 203— 8	8	3	

Bob Gee and Dave Halme; Gerald Ford and Cameron Croll.

Parker Cards Women's Bout

Cliff Parker, Vancouver promoter and former wrestler, will be presenting his initial wrestling card in Victoria Tuesday night when he features a women's tag-team match at Memorial Arena.

The ladies will be the feature in a four-bout card, starting at 8.30, which will include Bob Cummings against Bud Ruttall, Dick Hrstich and Juan Onaindia and Gordie Gordienko wrestling Pat Sherman.

The members of the tag teams will be June Byers and Ethel Johnston against Penny Banner and Betty-Jo Hawkins.

Minor Boxla Leaders Maintain Torrid Pace

Greater Victoria Minor Lacrosse Association League leaders once again, Saturday, displayed the form that has put them out in front of their leagues and held them there. Punjab United took their 16th win in 17 starts, beating Victoria City 13-0 in the Peewee division, and Saanich Butler Bros. came up with their 9th straight win, trimming Oak Bay Combines by a 20-2 score, in the bantam division.

In registering the shutout, Punjab goalie Paul Pallan showed fine form in stopping a number of City rushes while Jaqumindar Singh led the scoring with seven goals with Tez Dhillon next in line with three.

For Butlers the scoring ace, as he has been all season, was Bill Munroe, who added to his scoring lead with 10 markers and five assists.

Punjab United—Jaqminder Singh 7, Tez Dhillon 3, Naineil Dhillon, Charn Dhillon, Frank Voelkl. Total—13.

Saanich—Don McNeil 3, Lary Loudoun 3, Jack Summers 2, Ken Alexander. Total—9.

Oak Bay—Joe Lawrence 2, Brian Smith 2. Total—4.

Saanich Butlers—Bill Munroe 10, Jack Hansen 3, Brian Fisher 3, Bruce Mitchell 2, Bill Duckworth 2. Total—20.

Combines—Al McAllister, Jack Thompson. Total—2.

PEE WEE DIVISION

	GP	W	L	T	GF	GA	Pts.
Punjab Utd	17	16	0	1	140	40	33
Saanich	17	11	4	2	123	69	24
Victoria City	17	4	12	1	82	146	9
Oak Bay	17	1	16	0	65	126	2

BANTAM DIVISION

Saanich Btlrs	9	9	0	0	209	46	18
Oak Bay	11	3	7	1	82	153	7
Victoria City	11	2	8	1	79	171	5

A. E. Ames & Co.
Limited
Investment Securities
Royal Trust Building • 612 View Street, Victoria, B.C.
Telephone: 3-4171
TORONTO MONTREAL NEW YORK LONDON, ENG. VANCOUVER
WINNIPEG CALGARY LONDON

TIME OUT!

By JEFF KEATE

"That wheezing and rattling your clubs, Crumleigh . . . You'd like very much to throw me off my game, wouldn't you?"

Susie Butt Captures Two Titles

TACOMA (AP) — Top-seeded Noel Brown of Santa Monica, Calif., won the Pacific Northwest men's singles tennis championship with ease Sunday, taking only an hour to defeat John Been of Shawnee, Okla., 6-1, 6-1, 6-1, in their title match.

Sue Butt, Victoria, won the women's singles with a 6-1, 6-2 victory over Patty Miller, Portland.

Miss Butt and the 16-year-old Miss Miller downed Elizabeth Loeck of Whittier, Calif., and Jane Brisack of Tacoma, 3-6, 6-2, 6-2 in the doubles final Saturday.

Waddington Big Winner At B.C. Shoot

VANCOUVER (CP)—Sgt. J. A. Waddington of the Westminster Regiment walked off with the lion's share of the prizes as the B.C. Rifle Association finished its 73rd annual prize meet at Blair Range in North Vancouver Saturday.

Sgt. Waddington won: The Lieutenant-Governor's Match with a score of 95; the Grand Aggregate and B.C. Championship with a score of 810, which also gave him the B.C. Bond Corporation Challenge Cup and the B.C. Rifle Association Gold Badge; and the B.C. Rifle Association Service Rifle Championship with a score of 958.

Only four points separated Waddington from Cpl. G. Westling of the Seaforths in the Grand Aggregate and B.C. Championship. Westling's 806 earned him second place, the Governor-General's Bronze Medal and the B.C. Rifle Association Silver Badge.

Third was W. D. Payne of the Canadian Scottish with 798.

Mary's Fail To Show; Default Game

Only one game of the scheduled two was played in the Senior "B" Men's Softball League when Tudor House downed Re-Refined Oil 12-8 and Mary's Coffee Bar defaulted their contest to Fletchers.

The reason for the default, which came in the first game of the day, was that Mary's couldn't field a team.

Tudor House had a pair of big innings that gave them the win as they opened fast with a four-run burst in the opening frame, and made it sure in the eighth when they blasted five across the plate on four hits.

Bob Caldwell received credit for the win, although needing help from Andy McLeary in the eighth.

O'Dell Extends Skein; Brooks Takes Feature

Digger O'Dell did it again as he roared his way to his seventh consecutive Trophy Dash win at Western Speedway Saturday night.

He didn't have things quite as much his own way as he has in some recent meets as Lamont Brooks finally overcame a personal jinx to take his first main event on the new pavement.

Brooks won in spectacular fashion, moving up from 12th place to take the lead on the 12th lap and hold on to the finish.

O'Dell, who had started far back due to his win in the time trials, also came up to challenge for the lead, although the best he could do was third behind the hard-driving Brooks.

Dick Willoughby placed second in the main event.

Trophy dash—1, Digger O'Dell; 2, Dick Willoughby; 3, Jim Marchant.
First heat—1, Lamont Brooks; 2, Dave Cooper; 3, Dick Willoughby.
Second heat—1, Digger O'Dell; 2, Dick Varley; 3, Bill Foster.
Third heat—1, Phil Lambrick; 2, Jim Brooks; 3, Harry Roberts.
"B" main—1, Al Smith; 2, Red Burke; 3, Carmen Pascoe.
Mechanics race—1, Bob Lindsay; 2, Al King; 3, Bill Silm.
Main event—1, Lamont Brooks; 2, Dick Willoughby; 3, Digger O'Dell.

STOP!

never comb your hair with water unless you use
'Vaseline'
TRADE MARK
HAIR TONIC too!

Water makes hair look good . . . for a while. But it leaves hair lifeless and dry. Put oil back in hair by using 'Vaseline' Hair Tonic. No other hair tonic does such a *natural* job of grooming!

OTHER HAIR DRESSINGS fail to put oil back in hair because they contain sticky white creams or drying alcohol.

'Vaseline' HAIR TONIC contains only the clean, clear ingredients hair needs for perfect grooming at all times—prevents dry scalp too.

Keep Well-groomed NATURALLY

"VASELINE" IS THE REGISTERED TRADE MARK OF CHESEBROUGH-POND'S INC.

Ticehurst Wins B.C. Golf Crown

VANCOUVER (CP)—Bert Ticehurst kept an early lead Sunday to win the British Columbia Closed golf tournament at Marine Drive course here.

Entering Sunday's play with a 66 and 67 from the opening rounds, Ticehurst blew to a 77 Sunday afternoon, but the 210 total was enough to edge Ron Willey by one stroke.

Willey shot a 74 Sunday to go with his 67 and 70 of Saturday. Both Ticehurst and Willey are Vancouver golfers.

Victory almost assured Ticehurst of a place on the four-man B.C. Willingdon Cup team to be selected by a committee of the B.C. Golf Association.

Third in the tournament was Johnny Johnston with a 73-67-72—212. Doug Bajus was fourth with 71-70-73—214.

Laurie Kerr of Victoria, came in with a fine 70 to finish in fifth place with 72-76-70—218.

Top junior was Joe Jeroski with a score of 70-76-74—220. Bill Wakeham, Victoria junior who recently beat Jeroski for the B.C. Junior Ttitle, did not play Sunday after recording scores of 87 and 81 Saturday.

Other leading scorers:

Don Gard, Cowichan, 80-90-84—254; George Meeker, Maple Ridge, 85-81-79—245; Les Howard, Penticton, 80-87-77—244; Don Miller, Cowichan, 8582-84—251; Clayton Wright, Cowichan, 82-80-79—241; H. Jailus, Nanaimo, 80-81-77—238; George Andrews, Victoria, 76-82-73—231.

ROOKIE SCORES FOUR

VANCOUVER (CP) — Rookie Roy Nosella booted in four goals to give Halecos a 5-1 victory over North Shore in a Pacific Coast Soccer League game at Vancouver Saturday.

O.C. CRICKET

LONDON (Reuters)—Close-of-play cricket scores:

Middlesex 93 for seven vs. West Indies. Rain interrupted play.

Hampshire 154, Somerset 66 for two. Rain delayed start.

Northamptonshire 57, Sussex 185 for three. Rain delayed start.

Glamorgan vs. Essex. No play, rain.

Worcestershire 38 for two vs. Gloucestershire. Rain delayed and later stopped play for day.

Yorkshire 212, Nottinghamshire 28 for three. Rain delayed start.

Leicestershire 183, Warwickshire 6 for none. Rain delayed start.

Lancashire 184 vs. Derbyshire. Rain delayed start.

Surrey 118 for five vs. Kent. Rain delayed start.

MARTIN FISHING PLUGS
Reg. $1.90
89¢ each
Hocking & Forbes
Sporting Goods Ltd.
754 YATES ST. Phone 3-2342

There is no finer advertisement for any firm than a staff of clean, neatly attired employees. Did you know that, New Method Laundries are prepared to furnish your personnel with any one of a large variety of work clothes—and launder them crisply clean each week for a modest inclusive charge? Over 500 Victoria business firms are using this fine rental service each week. They have discovered for themselves that a clean, smartly attired staff is the finest sales booster in the world. Let New Method introduce you, also to this great business builder. Phone 4-8166 and ask for Garment Supply Department. It's another New Method service.

Retread Now!
with Goodyear SUPER CUSHION. Available at Victoria Tire.

VICTORIA TIRE LTD.
GOVERNMENT AT HERALD ST.
2-6184
THE ISLAND'S LARGEST TIRE SHOP

ENJOY
PRIME RIBS OF BEEF
WITH YORKSHIRE PUDDING
at Your Family Restaurant
DOMINION RESTAURANT
and
TERRA COTTA ROOM
775 YATES 2-8412

Store Hours: 9 a.m. to 5.30 p.m.
Phone 4-1111
Mc & Mc
JULY SPECIALS!
FRIGIDAIRE
De Luxe Refrigerators

8 cu. ft. $259.00
10 cu. ft. $299.00
12 cu. ft. $429.00
$100 TRADE-IN
On your old refrigerator with sealed unit and less than 10 years old, in working order.

At Mc & Mc's Appliance Department
NO DOWN PAYMENT
Pay as Low as $2 Week

HOME FREEZERS
CHEST AND UPRIGHT
13 cu. ft., $339.95
17 cu. ft., $369.95
20 cu. ft., $399.95

Sparton Portable TV
Complete with radio and antenna $199.95
Westinghouse Console TV
21", 20 tubes $239.95
Portable Radio
Battery, A.C. or D.C. $45.95
Frigidaire Electric Range
4-burner, apartment size $189.00

Appliances, Main Floor
McLennan, McFeely & Prior Ltd.
1400 GOVERNMENT STREET PHONE 4-1111

HAWAII
Now! At a price you can afford... $25 down*

Once upon a time, only kings and millionaires could enjoy seeing rainbows in the moonlight . . . surfing on sunlit beaches cooled by gentle trade winds. But now, Northwest brings you the paradise of Hawaii at a popular price. Simply pay $25 down, and you're on the way. Pay the balance in convenient monthly payments with NWA's new, low-cost Fly Now—Pay Later Plan. And when you get to Hawaii you'll find hotel rates low as $5 a day. So fly to Hawaii on NWA's Aloha "5-Star" Flights. You'll enjoy complimentary hot meals . . . beverage service . . . all tourist, two-abreast seating . . . fast DC-6B's . . . all-weather radar. Choice of daytime or overnight flights.
**Via connecting airline to Seattle at no extra fare*

31 years of superior Airmanship

Phone ZE 6075 (toll free) or your travel agent
Seattle ticket office: 403 University St.

NORTHWEST *Orient* AIRLINES

Send coupon today for more Hawaii information!
Hawaii Information
Northwest Orient Airlines
403 University St., Seattle 1, Wash.
Send details and costs on NWA Hawaiian Airventures for a stay of 1 week___ 2 weeks___ 3 weeks___ longer___
Name
Street
City

Douk Meeting With Bennett Report Untrue

A report that Premier W. A. C. Bennett held a meeting with Sons of Freedom Doukhobors at Trail Friday was found today to be untrue.

The premier emphatically denied that such a meeting took place, and W. A. Curran, publisher of the Trail Daily Times, admitted there was "no foundation" to the report.

The story was first carried by the Trail paper Saturday and distributed to other newspapers and radio stations by The Canadian Press.

Premier Bennett, deeply concerned about the report because of the "delicate" Doukhobor situation, called on the news agency to issue its own retraction as well as his denial.

"This is public mischief and does great harm," Mr. Bennett said.

The premier said he had received telegrams from Mr. Curran and the editor of the Trail paper, Bruce Hogle, admitting the story was wrong.

'IN GOOD FAITH'

At a meeting with the premier this morning, Edwin Johnson, Vancouver bureau manager of The Canadian Press, expressed the news agency's regrets.

The report had been received and forwarded by the Trail paper "in good faith," Mr. Johnson said.

Mr. Bennett said he had not met with any Doukhobors "at any time or any place" during his two-day visit to Trail.

The erroneous report said he had met with William Moojelsky, secretary of the Freedomite sect.

SOME OF QUAINT QUALITIES OF old-fashioned square dance were in evidence at Douglas, Yates today as new "scramble" lights, permitting diagonal crossing for pedestrians, went into effect. Policeman at each of four corners gave out advice, not censure. —(Times photo)

H-BOMB TEST BAN URGED BY RUSSIANS

LONDON (AP)—Russia urged the United Nations disarmament sub-committee today to agree on a period for the suspension of hydrogen bomb tests and to fix a date for the suspension to begin.

Soviet delegate Valerian Zorin told the five-power sub-committee that working committees should be set up to plan how such a suspension could be enforced as soon as agreement is reached, according to British sources.

Girl Trapped 40 Hours In Plane Wreckage

ALLIANCE, Neb. (AP) — "Complete recovery" was predicted today for 17-year-old Judy Diehl, who endured 40 agonizing hours trapped in a crashed airplane with the bodies of her parents and a friend.

Dr. O. L. Seng said the girl was in "fair condition" and "we can expect complete recovery."

Judy suffered a fracture of the upper left leg, possible fractures of the lower legs, lacerations and abrasions when a light plane crashed 25 miles south of Bingham, Neb., Friday night.

The girl's foot was caught under a seat and she was forced to remain in the plane until she sighted a search plane overhead and waved a white scarf to attract attention Sunday.

The bodies of Judy's father, Merritt Diehl, 45, and of the pilot, Milo German, 55, were in the front seat. Mrs. Carolyn Diehl, 45, Judy's mother, was beside the girl in the rear of the plane.

DIDN'T REMEMBER CRASH

Judy, in "surprisingly good condition" when rescuers reached her, said she did not remember the plane crashing, but upon waking up I knew the others were dead."

Judy had only a banana to eat during the long hours, but was able to use a belt buckle to open a canned beverage and to "catch some rain water" to drink.

Gorge Dedication To Be Studied By Kinsmen

Special meeting of Victoria Kinsmen tonight will consider Saanich request for a 30-day extension of the deadline for dedication of Gorge Park as parkland.

Meeting will be held in the Pacific Club at 8.

Deadline was reached last Thursday but the Corporation of Saanich notified club president Stanley Mossop the previous Monday that an extension was requested.

"I want a majority of the club members to make a decision because there is a lot of money involved and we have another project in mind," Mr. Mossop said.

The club originally offered to spend more than $20,000 bingo profits on development of Gorge Park on the north side of the Gorge providing the land was dedicated as a park.

City council has offered to sell the land to Saanich and 30-day extension was asked to complete negotiations.

3 Courtenay Scouts Off For Jamboree

COURTENAY — Three district Boy Scouts who will leave here Wednesday to attend the August jamboree in England are James Kirby and Douglas McDonald, of Courtenay, and David Dyke, Comox.

Frederick Stephens, airman at the Comox RCAF station, will make the trip to England at his own expense to serve on the jamboree headquarters staff.

Wild Canaries Meet Death, Trapped in Tar

DUNCAN — More than 45 birds came to a sticky end on the weekend when they landed in a pool of tar melted by the sun, apparently mistaking it for a puddle of water.

Inspector Ian Menzies of the Society for the Prevention of Cruelty to Animals said at least 30 wild canaries were trapped in the tar left by construction workers at nearby Cobble Hill gravel pit. Others escaped only to become stuck to their perches on nearby trees.

When he arrived local residents were freeing some of the birds and filling in the pool

MISS CANADA SAYS CONTEST 'RAT RACE'

TORONTO (BUP) — Gloria Noakes, "Miss Canada," who returned here after competing in the recent Miss Universe contest, said "it's just like a rat race down there." She said the contestants in the beauty contest in California were treated like "pieces of baggage," and that she was "pushed, pulled and hounded for autographs" and had no time for herself.

...CRISIS

Continued from Page 1

after British government leaders, including senior defence officials and Middle East advisers, met with Prime Minister Macmillan to consider the situation.

Already Britain has taken preliminary steps to meet Sultan Said Bin Taimur's appeal for help.

A government spokesman said "small, precautionary troop movements" have been ordered to the area which may be rich in oil.

Three British infantry companies in Kenya also were prepared for possible movement to the area and there were unconfirmed reports that aircraft were on the alert in both Cyprus and Iraq.

British officials in the region conferred with the Sultan, Said bin Taimur, but said no forces had yet been sent into the region. The traditional symbol of British support, two Royal Navy frigates, were reported standing off the town of Muscat on the Gulf of Oman to help protect British residents if necessary.

British Middle East army headquarters on Cyprus said three infantry companies now in Kenya will fly back to their Persian Gulf base at Bahrein and can be moved to Muscat if needed.

The rebllion by about 1,500 tribesmen broke out in the interior three days ago, the religious leader of Oman, Ghaleb ben Ali, was reported heading the revolt.

He has since been reported in Saudi Arabia, which has no clearly defined border with Oman. Unofficial reports say he returned to Oman to lead the rebellion.

The imam's representative in Cairo, Mohamed el Harsy, claimed that his forces had gained control of Nizwa, Oman's ancient capital. It lies in a mountainous area about 100 miles southwest of Muscat that is almost inaccessible to modern ground forces.

Britain has both a treaty with the sultan and oil rights in the territory, which is believed to be potentially productive in oil. The treaty does not automatically commit Britain to provide military support but diplomatic sources in London felt that forces would be offered if necessary to prevent the sultan's overthrow.

EGG PRICES

	Producer	Wholesale
Grade A large	37	49
Grade A medium	33	43
Grade A small	23	33
Grade B	22	34

Asleep at Wheel, Damage $1,650

VANCOUVER (CP) — A youthful mortorist fell asleep at the wheel of his old-model sedan early Sunday, and caused $1,650 damage to five automobiles.

The youth's car mounted a curb and ran into Bob Castle's used car lot, hastings and Kalso.

The old car smashed into two parked vehicles which in turn bounced into two more cars.

INJURED BOY FACES CHARGE OF CAR THEFT

DUNCAN (CP)—A 16-year-old boy was arrested early Sunday following the smash-up of a stolen car on Gibbins Road in Duncan.

The car crashed against a power pole shortly after 2 a.m., about 10 minutes after it was stolen from outside the home of Tony Folk, police said.

The boy was taken to King's Daughters' Hospital for treatment of a slight injury.

He will face charges of car theft on release from hospital.

POLLUTION CHECK MADE NEAR NEWCASTLE ISLAND

NANAIMO (CP) — An inspection is being made of beaches around the city-owned Newcastle Island following reports that Nanaimo harbor waters are highly polluted and unsuitable for swimming.

Sanitary inspector Archie Hill has been asked to make the survey in hopes that the island, on the outer edge of the harbor, may not be affected by pollution. City council has been told by the health unit that the harbor is a "huge septic tank."

4 Injured in Crash Of Cars at Mill Bay

Four persons were injured Saturday night at Mill Bay, 14 miles south of Duncan, in a two-car collision.

According to reports, a car in which three sailors were riding went out of control and struck another car, driven by Wilfred Shawyer, Victoria. His car was overturned by the impact.

Mrs. Shawyer, a passenger in the car, was taken to King's Daughters' Hospital in Duncan for treatment of a cut leg and was later released.

The sailors, all from HMCS Fraser, were taken by ambulance to HMCS Naden Hospital at Esquimalt.

AB Vernon T. Atkinson, driver, suffered a fractured knee and AB Leonard Moss was kept in hospital for treatment of minor cuts and bruises. AB Gordon Harvey was treated at the navy hospital and dismissed.

DIRECTOR OF MEDICAL SERVICES DIVISION

B.C. CIVIL SERVICE

SOCIAL WELFARE BRANCH—VANCOUVER

Salary: $675 rising to $725 per month. (Salary increase to be recommended, effective July 1, 1957.) Under the general direction of the Director of Welfare to be responsible for administration of the program of the Medical Services Division of the Social Welfare Branch. Must be a graduate from a recognized medical school with the degree of Doctor of Medicine and licensed to practice medicine in this Province. Some private practice, experience and administrative ability are desirable but not essential. This position offers immediate employment of a permanent nature; usual Civil Service pension plan. Generous vacation and sick leave. Applicants must be British Subjects. For further information and application forms apply to the Chairman, Civil Service Commission, Parliament Buildings, 544 Michigan Street, VICTORIA, NOT LATER THAN AUGUST 7, 1957. Competition No. 57:327.

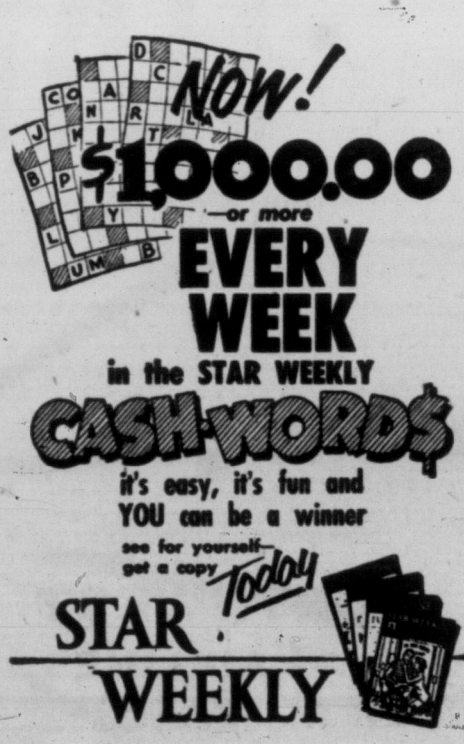

PROBE OPENS

Highway Crash Kills Young Island Logger

LAKE COWICHAN — An inquest was scheduled to open here today into the death of Patrick Hodgins, 20, who died in King's Daughters' Hospital Saturday at 1 p.m. from injuries suffered in a highway crash five hours earlier at Youbou.

Hodgins is believed to have been driver of a car that went out of control on the North Shore Road, at the eastern end of the Cowichan Lake lumbering community. It plunged off the road, struck a utility pole, then turned over.

The top of the car was sheared off in the accident.

With Hodgins in the car were Mrs. Charlotte Anderson, Lake Cowichan, and Ronald Nesbitt, 21, son of Mr. and Mrs. Fred Nesbitt of Lake Cowichan. Both were taken to the Duncan hospital for treatment of injuries suffered in the crash.

The dead man, son of Mrs. Benjamin Miller of Honeymoon Bay, on the opposite side of the lake from Youbou, had been working on the mainland, and only last week started to work as a logger with Beech & Trace Logging Co. of Honeymoon Bay.

Today's inquest would adjourn following selection of a jury, RCMP said, and will reconvene when witnesses are out of hospital and able to testify.

★ FUN

Enjoy Grand One-Day San Juan

CRUISE TO

ORCAS IS.

From Coach Lines — return Includes Bus—Boat. $3.85

Children $1.95

Buses leave Coach Lines Depot for glorious drive along the ridge of Saanich Peninsula to Sidney, overlooking the scenic San Juan Archipelago — the picturesque waters through which you'll cruise to this famous resort island on the American side. Every day except Sunday. Plan now!

Lv. Vic	Ar. Orc	Lv. Orc.	Ar. Vic
10.30 am	1.05 pm	4.15 pm	7.00 pm

Daylight Saving Time

For tickets and information

COACH LINES DEPOT
629 BROUGHTON 5-4411

BLANEY'S Travel Service
920 DOUGLAS 2-7234

Smoking Plane Makes Emergency Comox Stop

COMOX (CP) — A Pacific Western Airlines Canso amphibian made an emergency landing here Sunday, after smoke was detected coming from its baggage compartment.

The plane is believed to have carried 14 passengers. No one was injured.

The Canso was repaired and left about half an hour after it landed.

PWA officials said electric wiring in the baggage compartment had apparently short-circuited.

The twin-engine plane had left Vancouver at 11.30 a.m. on a special weekend flight to Nimpkish Lake on Vancouver Island. It landed here at 12.45 p.m.

RCAF rescue had communications squadron at Sea Island had an air ambulance ready after the Canso pilot radioed there might be a fire aboard his plane.

Hearing Planned On Zoning Law

CHEMAINUS—A hearing to consider changes in the municipal zoning by-law will be held in Chemainus municipal hall Wednesday at 8 p.m.

The municipality will remind the public that posting of notices on poles in North Cowichan is contrary to a municipal by-law. It was reported that most election notices had been removed, and it is expected those remaining will be taken down shortly.

Ask about a Personal Chequing Account

The NEW Thriftier way to pay personal bills by cheque. Available at all branches.

THE ROYAL BANK OF CANADA

RB 57 2

The tank trucks are rolling...

See your Shell Dealer July 31st

SHELL

Hudson's Bay Company.
INCORPORATED 2ND MAY 1670.

Store Hours: 9 a.m. to 5.30 p.m. Dial 5-1311
Friday: 9 a.m. to 9 p.m.

It's "Alpacama" for Fall

- Lightweight but warm
- Mothproofed (needs no storage)
- In new shades depicting all the radiance of Fall

This Fall you'll be thrilled with the new look in these beautiful "Alpacama" coats . . . distinctive stylings featuring the season's NEWEST trends in soft detailing and expertly tailored to fit you perfectly for complete comfort and "second glance" appeal. Face Fall smartly, stunningly, in such Autumn Leaf shades as stony beige, sweet blue, clay blue, spruce, red, green, mink or ermine black, to name only a few. Sizes 8-18, 14½-20½.

59.50

Enjoy the beauty of a New Fall Alpacama for only $6 down!

HUDSON'S BAY COMPANY, women's coats and suits, floor of fashion, 2nd

• Bring the family to enjoy the Bay's Historical Exhibit—Free, in the Douglas Room, 3rd floor.